

District I
1625 N French Dr , Hobbs, NM 88240
District II
1301 W. Grand Avenue, Artesia, NM 88210
District III
1000 Rio Brazos Road, Aztec, NM 87410
District IV
1220 S. St. Francis Dr., Santa Fe, NM 87505

State of New Mexico
Energy Minerals and Natural Resources

Oil Conservation Division
1220 South St. Francis Dr.
Santa Fe, NM 87505

RECEIVED

JUN 02 2008

HOBBS OCD

Form C-101
May 27, 2004

Submit to appropriate District Office

AMENDED REPORT

APPLICATION FOR PERMIT TO DRILL, RE-ENTER, DEEPEN, PLUGBACK, OR ADD A ZONE

¹ Operator Name and Address Yates Petroleum Corporation 105 S. 4 th Street Artesia, NM 88210		² OGRID Number 025575
		³ API Number 30-025-35449
⁵ Property Code 27703	⁴ Property Name Breeze AYP State Com	⁶ Well No. 1
⁹ Proposed Pool 1 Morton; Wolfcamp, East		¹⁰ Proposed Pool 2

⁷ Surface Location

UL or lot no I	Section 4	Township 15S	Range 35E	Lot Idn	Feet from the 1980	North/South line South	Feet from the 990	East/West line East	County Lea
-------------------	--------------	-----------------	--------------	---------	-----------------------	---------------------------	----------------------	------------------------	---------------

⁸ Proposed Bottom Hole Location If Different From Surface

UL or lot no	Section	Township	Range	Lot Idn	Feet from the	North/South line	Feet from the	East/West line	County
--------------	---------	----------	-------	---------	---------------	------------------	---------------	----------------	--------

Additional Well Information

¹¹ Work Type Code P	¹² Well Type Code O	¹³ Cable/Rotary N/A	¹⁴ Lease Type Code S	¹⁵ Ground Level Elevation 4006' GR
¹⁶ Multiple N	¹⁷ Proposed Depth N/A	¹⁸ Formation Austin	¹⁹ Contractor N/A	²⁰ Spud Date ASAP
Depth to Groundwater		Distance from nearest fresh water well		Distance from nearest surface water
Pit Liner: Synthetic <input type="checkbox"/> _____ mils thick Clay <input type="checkbox"/> Pit Volume _____ bbls Drilling Method:				
Closed-Loop System <input checked="" type="checkbox"/> Fresh Water <input type="checkbox"/> Brine <input type="checkbox"/> Diesel/Oil-based <input type="checkbox"/> Gas/Air <input type="checkbox"/>				

²¹ Proposed Casing and Cement Program

Hole Size	Casing Size	Casing weight/foot	Setting Depth	Sacks of Cement	Estimated TOC
		IN PLACE			

²² Describe the proposed program. If this application is to DEEPEN or PLUG BACK, give the data on the present productive zone and proposed new productive zone Describe the blowout prevention program, if any. Use additional sheets if necessary.

Yates Petroleum Corporation plans to plugback and recompleat this well as follows: Set a 4-1/2" CIBP at 13,280' with 35' cement on top. Set a 7" CIBP at 11,806' at top of liner with 35' cement on top. Perforate Wolfcamp 10,053'-10,063' (10), 10,232'-10,238' (6), 10,314'-10,322' (8) and 10,355'-10,366' (11). Stimulate as needed.

**Permit Expires 2 Years From Approval
Date Unless Drilling Underway**

Plugback

²³ I hereby certify that the information given above is true and complete to the best of my knowledge and belief. I further certify that the drilling pit will be constructed according to NMOC guidelines <input type="checkbox"/> , a general permit <input type="checkbox"/> , or an (attached) alternative OCD-approved plan <input type="checkbox"/> .	OIL CONSERVATION DIVISION	
Signature: <i>Tina Huerta</i>	Approved by: <i>Chris Williams</i>	
Printed name: Tina Huerta	Title: OC DISTRICT SUPERVISOR/GENERAL MANAGER	
Title: Regulatory Compliance Supervisor	Approval Date: JUN 05 2008	Expiration Date
E-mail Address: tina@ypcnm.com		
Date: May 13, 2008	Phone: 575-748-4168	Conditions of Approval Attached <input type="checkbox"/>

Yates Petroleum Corporation

Typical 3,000 psi Pressure System Schematic

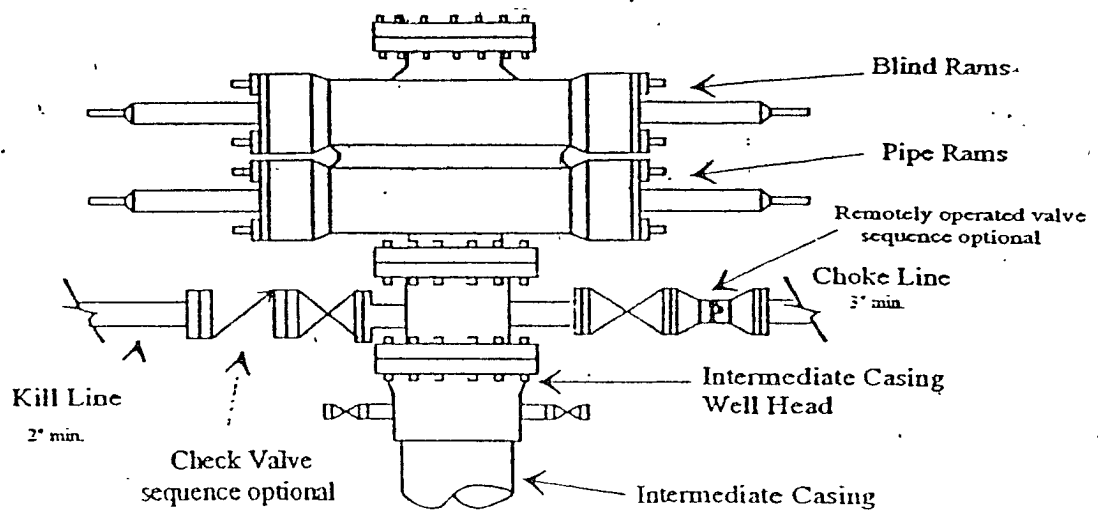

Typical 3,000 psi choke manifold assembly with at least these minimum features

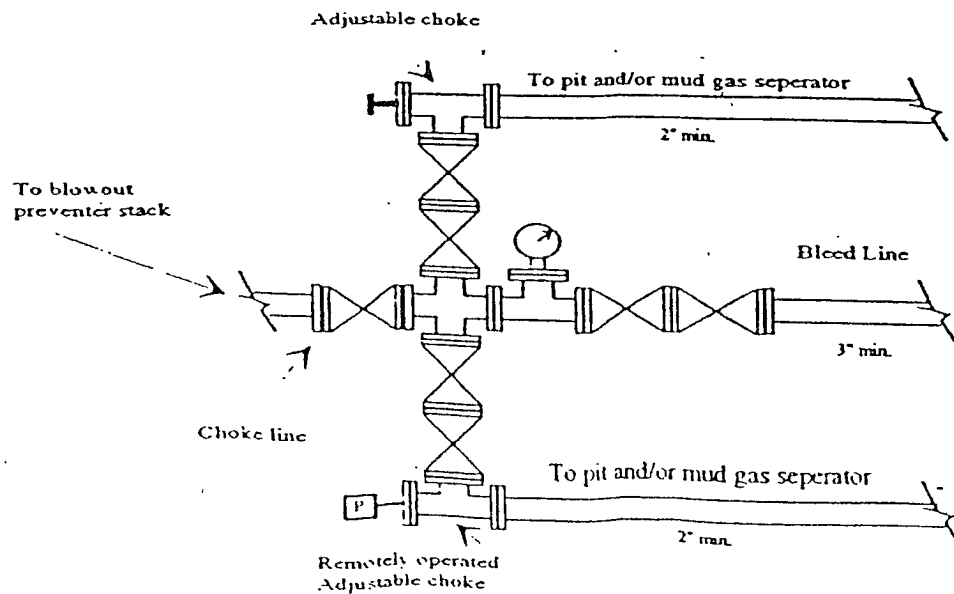

Well Name: Breeze AYP State Com No. 1 Field: _____

Location: 1980' FSL & 990' FEL Sec. 4-15S-35E Chaves Co., NM

GL: 4006' Zero: _____ AGL: _____ KB: 4026'

Spud Date: 09-29-01 Completion Date: _____

Comments: _____

Casing Program	
Size/Wt/Grade/Conn	Depth Set
13 3/8" 48#, H-40 8R ST&C	400'
9 5/8" 36 & 40# NS80 & J55	5902'
7" 26# P110, N80, J55, L80	12085'
4 1/2" 11.6# P-110	13805'-11806'

Proposed Configuration

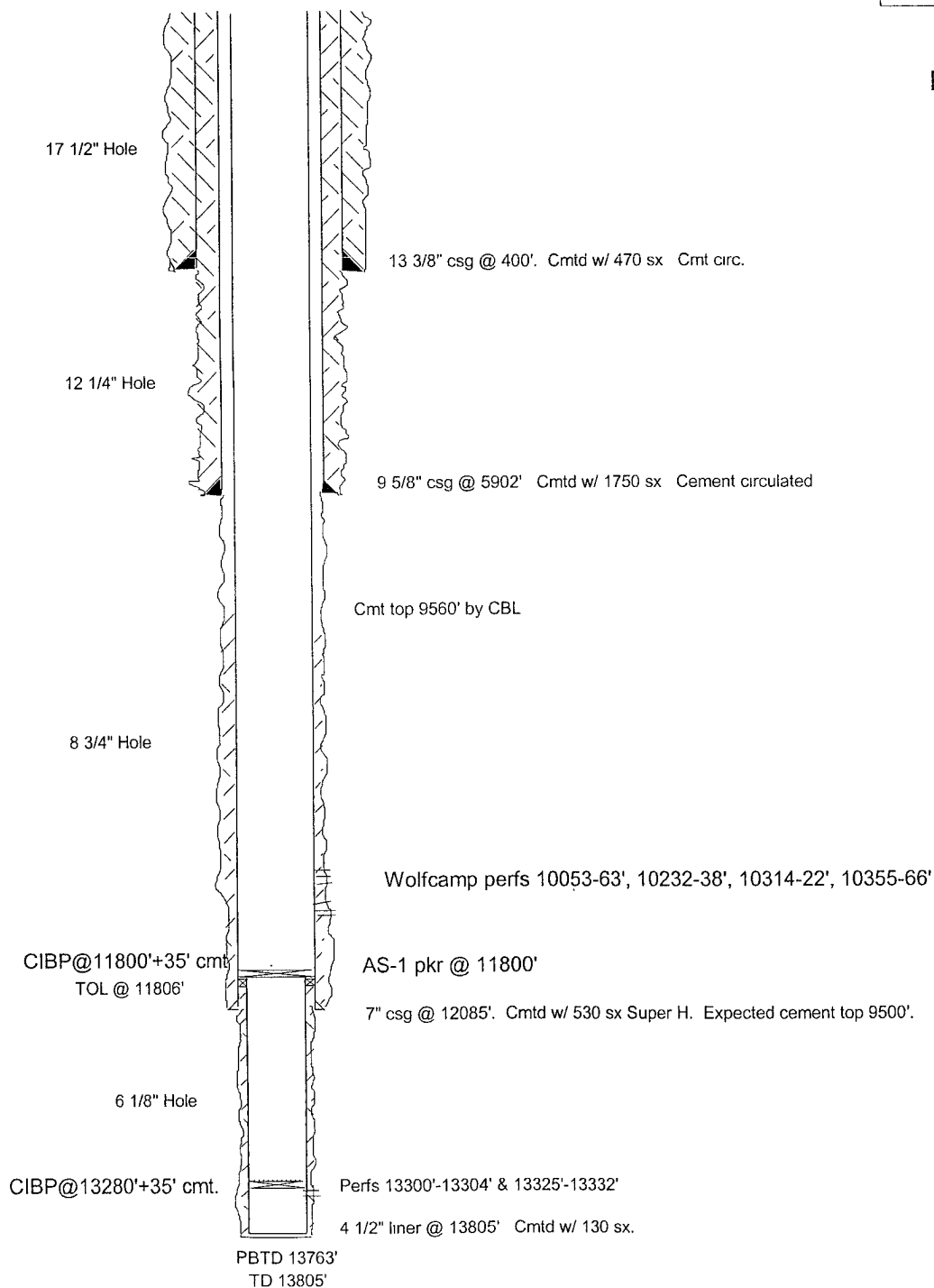

SKETCH NOT TO SCALE

DATE: 11/15/07 BREEZED

District I

1625 N. French Dr., Hobbs, NM 88240

District II

1301 W. Grand Avenue, Artesia, NM 88210

District III

1000 Rio Brazos Rd., Aztec, NM 87410

District IV

1220 S. St. Francis Dr., Santa Fe, NM 87505

State of New Mexico

Energy, Minerals & Natural Resources Department

OIL CONSERVATION DIVISION

1220 South St. Francis Dr.

Santa Fe, NM 87505

Form C-102

Revised October 12, 2005

Submit to Appropriate District Office

State Lease - 4 Copies

Fee Lease - 3 Copies

☐ AMENDED REPORT

WELL LOCATION AND ACREAGE DEDICATION PLAT

¹ API Number 30-025-35449	² Pool Code 47390	³ Pool Name Morton; Wolfcamp, East
⁴ Property Code 27703	⁵ Property Name Breeze AYT State Com	
⁷ OGRID No. 025575	⁸ Operator Name Yates Petroleum Corporation	
		⁶ Well Number 1
		⁹ Elevation 4006'GR

¹⁰ Surface Location

UL or lot no.	Section	Township	Range	Lot Idn	Feet from the	North/South line	Feet from the	East/West line	County
1	4	15S	35E		1980	South	990	East	Lea

¹¹ Bottom Hole Location If Different From Surface

UL or lot no.	Section	Township	Range	Lot Idn	Feet from the	North/South line	Feet from the	East/West line	County

¹² Dedicated Acres 80	¹³ Joint or Infill	¹⁴ Consolidation Code	¹⁵ Order No.
-------------------------------------	-------------------------------	----------------------------------	-------------------------

No allowable will be assigned to this completion until all interests have been consolidated or a non-standard unit has been approved by the division.

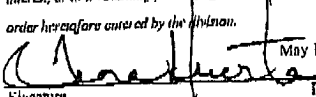
16					¹⁷ OPERATOR CERTIFICATION I hereby certify that the information contained herein is true and complete to the best of my knowledge and belief, and that this organization either owns a working interest or undivided mineral interest in the land including the proposed bottom hole location or has a right to drill this well at this location pursuant to a contract with an owner of such a mineral or working interest, or to a voluntary pooling agreement or a compulsory pooling order heretofore entered by the division.  Signature _____ Date May 13, 2008 Tina Hutto Printed Name
					¹⁸ SURVEYOR CERTIFICATION I hereby certify that the well location shown on this plat was plotted from field notes of actual surveys made by me or under my supervision, and that the same is true and correct to the best of my belief. Date of Survey _____ Signature and Seal of Professional Surveyor: _____ Certificate Number _____