

New Mexico Oil Conservation Division, District 1
UNITED STATES
1625 N. French Drive
Hobbs, NM 88240
DEPARTMENT OF THE INTERIOR
BUREAU OF LAND MANAGEMENT

FORM APPROVED
Budget Bureau No 1004-0135
Expires March 31, 1993

SUNDRY NOTICES AND REPORTS ON WELLS

Do not use this form for proposals to drill or to deepen or reentry to a different reservoir.
Use "APPLICATION FOR PERMIT—" for such proposals

SUBMIT IN TRIPLICATE

1 Type of Well

☐ Oil Well ☒ Gas Well ☐ Other

2 Name of Operator

Mack Energy Corporation

3 Address and Telephone No

P.O. Box 960 Artesia, NM 88211-0960 (505)748-1288

4 Location of Well (Footage, Sec, T, R, M or Survey Description)

1920 FSL & 2140 FWL, Sec. 29-T15S-R30E

1820

Unit K

5 Lease Designation and Serial No

NMNM-119274

6 If Indian, Allottee or Tribe Name

7 If Unit or CA, Agreement Designation

8 Well Name and No

Peery Federal #3

9 API Well No

30-005-00516

10 Field and Pool, or Exploratory Area

Little Lucky Lake; Morrow

11 County or Parish, State

Chaves, NM

12 CHECK APPROPRIATE BOX(s) TO INDICATE NATURE OF NOTICE, REPORT, OR OTHER DATA

TYPE OF SUBMISSION

- ☒ Notice of Intent
☐ Subsequent Report
☐ Final Abandonment Notice

TYPE OF ACTION

- ☐ Abandonment
☐ Recompletion
☐ Plugging Back
☐ Casing Repair
☐ Altering Casing
☒ Other Install flowline to Tank Battery
☐ Change of Plans
☐ New Construction
☐ Non-Routine Fracturing
☐ Water Shut-Off
☐ Conversion to Injection
☐ Dispose Water

(Note Report results of multiple completion on Well Completion or Recompletion Report and Log form)

13 Describe Proposed or Completed Operations (Clearly state all pertinent details, and give pertinent dates, including estimated date of starting any proposed work. If well is directionally drilled, give subsurface locations and measured and true vertical depths for all markers and zones pertinent to this work)*

Mack Energy Corporation is requesting approval to lay a production flowline from the Peery Federal #3 well to the Peery Federal #2 well, which will also be our production facility. The flowline will be laid on the surface and alongside of the existing access road between these two wells.

Attached is a plat to use in reference to this pipeline.

RECEIVED

MAY 27 2008

HOBBS OCD

14 I hereby certify that the foregoing is true and correct

Signed

Samuel W. Sherrill

Title

Production Clerk

Date

5/20/08

(This space for Federal or State office use)

Approved by

/S/ JOHN S. SIMITZ

Title

Acting Assistant Field Manager,
Lands And Minerals

Date

5.21.08

Title 18 U S C Section 1001, makes it a crime for any person knowingly and willfully to make to any department or agency of the United States any false, fictitious or fraudulent statements or representations as to any matter within its jurisdiction

•See Instruction on Reverse Side

SECTION 29, TOWNSHIP 15 SOUTH, RANGE 30 EAST, N.M.P.M.

CHAVES COUNTY

NEW MEXICO

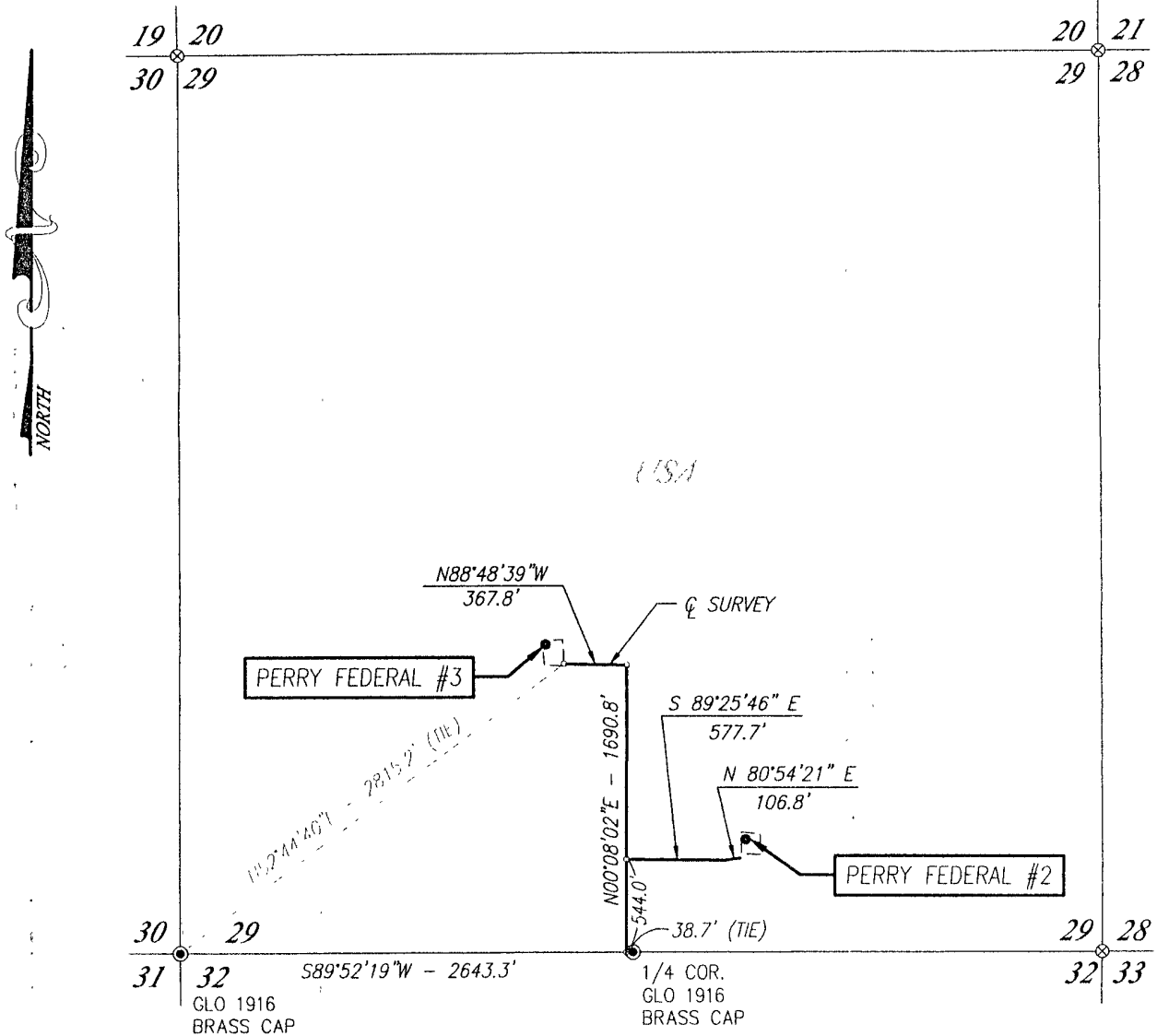
DESCRIPTION

A STRIP OF LAND 50.0 WIDE AND 2743.1 FEET OR 0.520 MILES IN LENGTH CROSSING USA LAND IN SECTION 29, TOWNSHIP 15 SOUTH, RANGE 30 EAST, N.M.P.M., CHAVES COUNTY, NEW MEXICO AND BEING 25.0 FEET LEFT AND 25.0 FEET RIGHT OF THE ABOVE CENTERLINE.

NOTE

BEARINGS SHOWN HEREON ARE MERCATOR GRID AND CONFORM TO THE NEW MEXICO COORDINATE SYSTEM "NEW MEXICO EAST ZONE" NORTH AMERICAN DATUM 1983. DISTANCES ARE SURFACE VALUES.

I HEREBY CERTIFY THAT I DIRECTED AND AM RESPONSIBLE FOR THIS SURVEY, THAT THIS SURVEY IS TRUE AND CORRECT TO THE BEST OF MY KNOWLEDGE AND BELIEF, AND THAT THIS SURVEY AND PLAT MEET THE MINIMUM STANDARDS FOR SURVEYING IN NEW MEXICO.

Ronald J. Eidson 2/26/08

GARY G. EIDSON, N.M. P.S. No. 12641
RONALD J. EIDSON, N.M. P.S. No. 3239



PROVIDING SURVEYING SERVICES
SINCE 1946
JOHN WEST SURVEYING COMPANY
412 N. DAL PASO
HOBBS, N.M. 88240
(505) 393-3117

\\DonnaS\Easements\2008\08110142 Mack Energy Access Road\08110142.dwg

LEGEND

- DENOTES FOUND CORNER AS NOTED
- ⊗ DENOTES CALCULATED CORNER

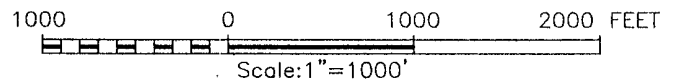
**MACK ENERGY CORPORATION**

CENTERLINE SURVEY OF AN EXISTING ROAD
CROSSING SECTION 29,
TOWNSHIP 15 SOUTH, RANGE 30 EAST, N.M.P.M.
CHAVES COUNTY, NEW MEXICO

Survey Date: 02/06/08	Sheet 1 of 1 Sheets
W.O. Number: 08.11.0129	Drawn By: DSS
Date: 02/25/08	08110129