

OCD-HOBBS

ATS-08-535

Form 3160-3
(February 2005)

680

UNITED STATES
DEPARTMENT OF THE INTERIOR
BUREAU OF LAND MANAGEMENT

APPLICATION FOR PERMIT TO DRILL OR REENTER

FORM APPROVED
OMB No. 1004-0137
Expires March 31, 2007

1a. Type of work: <input checked="" type="checkbox"/> DRILL <input type="checkbox"/> REENTER		5. Lease Serial No. NMNM 118720
1b. Type of Well <input checked="" type="checkbox"/> Oil Well <input type="checkbox"/> Gas Well <input type="checkbox"/> Other <input checked="" type="checkbox"/> Single Zone <input type="checkbox"/> Multiple Zone		6. If Indian, Allottee or Tribe Name
2. Name of Operator Marbob Energy Corporation		7. If Unit or CA Agreement, Name and No
3a. Address P.O. Box 227, Artesia, NM 88211-0228		8. Lease Name and Well No. <37202> B-52 Federal #5
3b. Phone No. (include area code) 505-748-3303		9. API Well No. 30-025-38970
4. Location of Well (Report location clearly and in accordance with any State requirements *) At surface 2310' FSL & 660' FEL At proposed prod zone Capitan Controlled Water Basin		10. Field and Pool, or Exploratory Lusk; Bone Spring North
11. Sec, T R M or Blk and Survey or Area Section 5, T19S - R32E		12. County or Parish Lea County
13. State NM		14. Distance in miles and direction from nearest town or post office* About 14 miles from Maljamar, NM
15. Distance from proposed* location to nearest property or lease line, ft (Also to nearest drg unit line, if any) 330'	16. No. of acres in lease 360.00	17. Spacing Unit dedicated to this well 40
18. Distance from proposed location* to nearest well, drilling, completed, applied for, on this lease, ft	19. Proposed Depth 9750'	20. BLM/BIA Bond No. on file NMB000412
21. Elevations (Show whether DF, KDB, RT, GL, etc) 3659' GL	22. Approximate date work will start* 05/04/2008	23. Estimated duration 30 Days

24. Attachments

The following, completed in accordance with the requirements of Onshore Oil and Gas Order No 1, must be attached to this form

- | | |
|--|---|
| 1 Well plat certified by a registered surveyor | 4 Bond to cover the operations unless covered by an existing bond on file (see Item 20 above) |
| 2 A Drilling Plan | 5 Operator certification |
| 3 A Surface Use Plan (if the location is on National Forest System Lands, the SUPO must be filed with the appropriate Forest Service Office) | 6 Such other site specific information and/or plans as may be required by the BLM |

25. Signature <i>Nancy T. Agnew</i>	Name (Printed Typed) Nancy T. Agnew	Date 04/04/2008
Title Land Department		

Approved by (Signature) <i>/s/ Don Peterson</i>	Name (Printed Typed) <i>/s/ Don Peterson</i>	Date JUN 5 2008
Title FIELD MANAGER		
Office CARLSBAD FIELD OFFICE		

Application approval does not warrant or certify that the applicant holds legal or equitable title to those rights in the subject lease which would entitle the applicant to conduct operations thereon.

Conditions of approval, if any, are attached

APPROVAL FOR TWO YEARS

Title 18 USC Section 1001 and Title 43 USC Section 1212, make it a crime for any person knowingly and willfully to make to any department or agency of the United States any false, fictitious or fraudulent statements or representations as to any matter within its jurisdiction

*(Instructions on page 2)

SEE ATTACHED FOR
CONDITIONS OF APPROVAL

RECEIVED

JUN 10 2008

HOBBS OCD

APPROVAL SUBJECT TO
GENERAL REQUIREMENTS
AND SPECIAL STIPULATIONS
ATTACHED

STATEMENT ACCEPTING RESPONSIBILITY FOR OPERATIONS

The undersigned accepts all applicable terms, conditions, stipulations, and restrictions concerning operations conducted on the leased land or portion thereof, as described below:

Date: April 4, 2008

Lease #: NMMNM 118720
B-52 Federal #5

Legal Description: Sec. 5-T19S-R32E
Eddy County, New Mexico

Formation(s): Permian

Bond Coverage: Statewide

BLM Bond File #: NMB000412

Marbob Energy Corporation

Nancy Agnew

Nancy Agnew
Land Department

DISTRICT I
1825 N. FRENCH DR., HOBBS, NM 88240

DISTRICT II
1301 W. GRAND AVENUE, ARTESIA, NM 88210

DISTRICT III
1000 Rio Brazos Rd., Aztec, NM 87410

DISTRICT IV
1220 S. ST. FRANCIS DR., SANTA FE, NM 87505

State of New Mexico
Energy, Minerals and Natural Resources Department

OIL CONSERVATION DIVISION
1220 SOUTH ST. FRANCIS DR.
Santa Fe, New Mexico 87505

Form C-102
Revised October 12, 2005
Submit to Appropriate District Office
State Lease - 4 Copies
Fee Lease - 3 Copies

WELL LOCATION AND ACREAGE DEDICATION PLAT

☐ AMENDED REPORT

API Number 30-025-38970	Pool Code 41440 41450	Pool Name LUSK; BONE SPRING North
Property Code 37202	Property Name B-52 FEDERAL	Well Number 5
OGRID No. 14049	Operator Name MARBOB ENERGY CORPORATION	Elevation 3659'

Surface Location

UL or lot No.	Section	Township	Range	Lot Idn	Feet from the	North/South line	Feet from the	East/West line	County
1	5	19-S	32-E		2310	SOUTH	660	EAST	LEA

Bottom Hole Location If Different From Surface

UL or lot No.	Section	Township	Range	Lot Idn	Feet from the	North/South line	Feet from the	East/West line	County
Dedicated Acres 40	Joint or Infill	Consolidation Code	Order No.						

NO ALLOWABLE WILL BE ASSIGNED TO THIS COMPLETION UNTIL ALL INTERESTS HAVE BEEN CONSOLIDATED
OR A NON-STANDARD UNIT HAS BEEN APPROVED BY THE DIVISION

<p>GEODETIC COORDINATES NAD 27 NME Y=614607.0 N X=669770.8 E LAT.=32.688440° N LONG.=103.781517° W</p> <p>NM-118720</p>	<p>OPERATOR CERTIFICATION</p> <p>I hereby certify that the information herein is true and complete to the best of my knowledge and belief, and that this organization either owns a working interest or unleased mineral interest in the land including the proposed bottom hole location or has a right to drill this well at this location pursuant to a contract with an owner of such mineral or working interest, or to a voluntary pooling agreement or a compulsory pooling order heretofore entered by the division.</p> <p><u>Nancy Agnew</u> 4/1/08 Signature Date</p> <p>Nancy Agnew Printed Name</p> <p>SURVEYOR CERTIFICATION</p> <p>I hereby certify that the well location shown on this plat was plotted from field notes of actual surveys made by me or under my supervision, and that the same is true and correct to the best of my belief.</p> <p>Date Surveyed Signature & Seal of Professional Surveyor 3239 25/08</p> <p>Certificate No. GARY G. EIDSON 12641 RONALD J. EIDSON 3239</p>
---	--

MARBOB ENERGY CORPORATION
DRILLING AND OPERATIONS PROGRAM

B-52 Federal #5
2310' FSL & 660' FEL
Section 5, T19S, R32E
Lea County, New Mexico

In conjunction with Form 3160-3, Application for Permit to Drill subject well, Marbob Energy Corporation submits the following ten items of pertinent information in accordance with BLM requirements.

1. Geological surface formation: Permian
2. The estimated tops of geologic markers are as follows:

Rustler	1140'	Queen	3790'
TOS	1270'	Delaware	4860'
BOS	2760'	Bone Spring Lime	7100'
Yates	2915'	1 st Sand	8440'
7 Rivers	3360'	2 nd Sand	9180'
		TD	9750'

3. The estimated depths at which anticipated water, oil or gas formations are expected to be encountered:

Yates	2915'	Oil
Delaware	4860'	Oil
1 st Sand	8440'	Oil
2 nd Sand	9180'	Oil

No other formations are expected to give up oil, gas, or fresh water in measurable quantities. The surface fresh water sands will be protected by setting 13 3/8" casing at 1175' and circulating cement back to surface. All intervals will be isolated by setting 5 1/2" casing to total depth and circulating cement above the base of the 13 3/8" casing.

300'
 9 3/8" TOC = 3000'
 Pers. Baker
 5-20-08

Marbob plans to drill this well to a total depth of 9750' then log the open hole. At this time it will be decided to run casing and cement the vertical wellbore or to horizontal 1 of 2 zones, either the 2nd Bone Springs Sand @ 9380' or the 1st Bone Springs Sand @ 8590'.

Option "A" Vertical
Option "B" Horizontal 2 nd Bone Springs Sand
Option "C" Horizontal 1 st Bone Springs Sand

4. Proposed Casing Program:

Option "A"

Hole Size	Interval	OD Casing	New or Used	Wt	Collar	Grade
17 1/2"	0' - 1175'	13 3/8"	New	54.5#	STC	J-55
12 1/4"	1175' - 3300'	9 5/8"	New	36#	STC	J-55
7 7/8"	3300' - 9750'	5 1/2"	New	17#	LTC	N-80

Option "B"

7 7/8"	3300' - 11155'	5 1/2"	New	17#	LTC	N-80
--------	----------------	--------	-----	-----	-----	------

Option "C"

7 7/8"	3300' - 10365'	5 1/2"	New	17#	LTC	N-80
--------	----------------	--------	-----	-----	-----	------

Collapse Design Factor	Burst Design Factor	Tension Design Factor
1.125	1.125	1.6

5. Proposed Cement Program:

Option "A"

13 3/8" Surf

Cement to surface with 500 sk "C" Light wt 12.7 ppg yield 1.91 tail in with 200 sk "c" wt 14.8 ppg yield 1.34

9 5/8" Int

Cement to surface with 650 sk "c" Light wt 12.7 ppg yield 1.91 Tail in with 200 sk "c" yield 1.34 wt 14.8 ppg

5 1/2" Prod

Stage 1 350 sk "H" wt 13.0 ppg yield 1.67
Stage 2 450 sk "H" Lite yield 1.91 wt 12.7 Tail in with 200 sk "H" yield 1.67 wt 13.0 DV Tool @ 7000' TOC 3000'

Option "B"

5 1/2" Prod

Cement 1st stage with 250 sk Acid Soluble "H" wt 15.0# yield 2.6. 2nd stage with 550 sk "H" light wt 12.7 ppg yield 1.91 Tail in with 100 sk "H" wt 13.0 yield 1.64 DV Tool 8800 TOC 3000

Option "C"

5 1/2" Prod

Cement 1st stage with 250 sk Acid soluble "H" wt. 15.0# yield 2.6. 2nd stage with 500 sk "H" light Tail in with 100 sk "H" wt 13.0 ppg yield 1.64 DV Tool @ 8000' TOC 3000'

The above cement volumes could be revised pending the caliper measurement from the open hole logs. The top of cement is designed to reach approximately 200' above the 13 3/8" casing shoe. **All casing is new and API approved.**

6. Minimum Specifications for Pressure Control:

Nipple up on 13 3/8" casing with a 2M system test to 1000# with rig pumps. Nipple up on 9 5/8 with a 3M system tested to 3000# with independent tester.

Pipe rams will be operationally checked each 24 hour period. Blind rams will be operationally checked on each trip out of the hole. These checks will be noted on the daily tour sheets. A 2" kill line and a 3" choke line will be included in the drilling spool located below the ram-type BOP. Other accessories to the BOP equipment will include a Kelly cock and floor safety valve (inside BOP) and choke lines and choke manifold with 3000 psi WP rating.

7. Estimated BHP: 4056 psi

8. Mud Program: The applicable depths and properties of this system are as follows:

See COA 1150'

Depth	Type System	Mud Weight	Viscosity (sec)	Waterloss (cc)
0' - 1175'	Fresh Water	8.3 - 8.4	29	N.C.
1175' - 3300'	Brine	10.0	29	N.C.
3300' - 9750'	Cut Brine	9.0	29	N.C.

The necessary mud products for weight addition and fluid loss control will be on location at all times.

9. Auxiliary Well Control and Monitoring Equipment:

- A Kelly cock will be in the drill string at all times.
- A full opening drill pipe stabbing valve having the appropriate connections will be on the rig floor at all times.
- Hydrogen Sulfide detection equipment will be in operation after drilling out the 13 3/8" casing shoe until the 5 1/2" casing is cemented. Breathing equipment will be on location upon drilling the 13 3/8" shoe until total depth is reached.

10. Testing, Logging and Coring Program:

- Drill stem tests will be based on geological sample shows.
- The open hole electrical logging program will be:
 - Total Depth to Intermediate Casing: Dual Laterolog-Micro Laterolog and Gamma Ray. Compensated Neutron - Z Density log with Gamma Ray and Caliper.
 - Total Depth to Surface: Compensated Neutron with Gamma Ray
 - No coring program is planned
 - Additional testing will be initiated subsequent to setting the 5 1/2" production casing. Specific intervals will be targeted based on log evaluation, geological sample shows and drill stem tests.

11. Potential Hazards:

a. No abnormal pressures or temperatures are expected. There is no known presence of H₂S in this area. If H₂S is encountered the operator will comply with the provisions of Onshore Oil and Gas Order No. 6. No lost circulation is expected to occur. All personnel will be familiar with all aspects of safe operation of equipment being used to drill this well. Estimated BHP: 4056 psi. No H₂S is anticipated to be encountered.

12. Anticipated starting date and Duration of Operations:

a. Road and location construction will begin after the BLM has approved the APD. Anticipated spud date will be as possible after BLM approval and as soon as a rig will be available. Move in operations and drilling is expected to take 30 days.

Well Site Lay-Out Plat

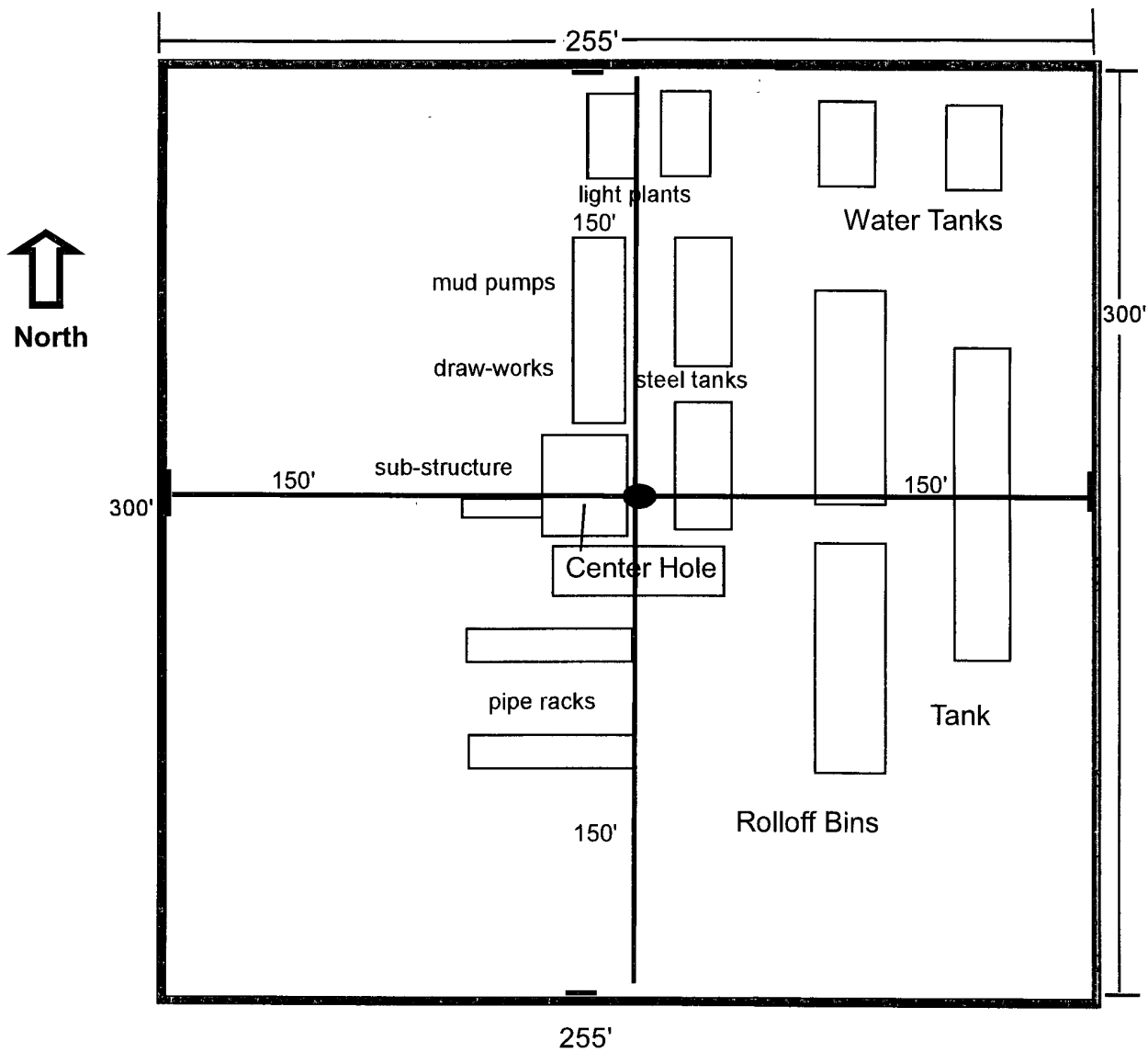

B-52 Federal #5
2310' FSL & 660' FEL
Section 5, T19S - R32E
Lea County, New Mexico

EXHIBIT THREE

2M SYSTEM

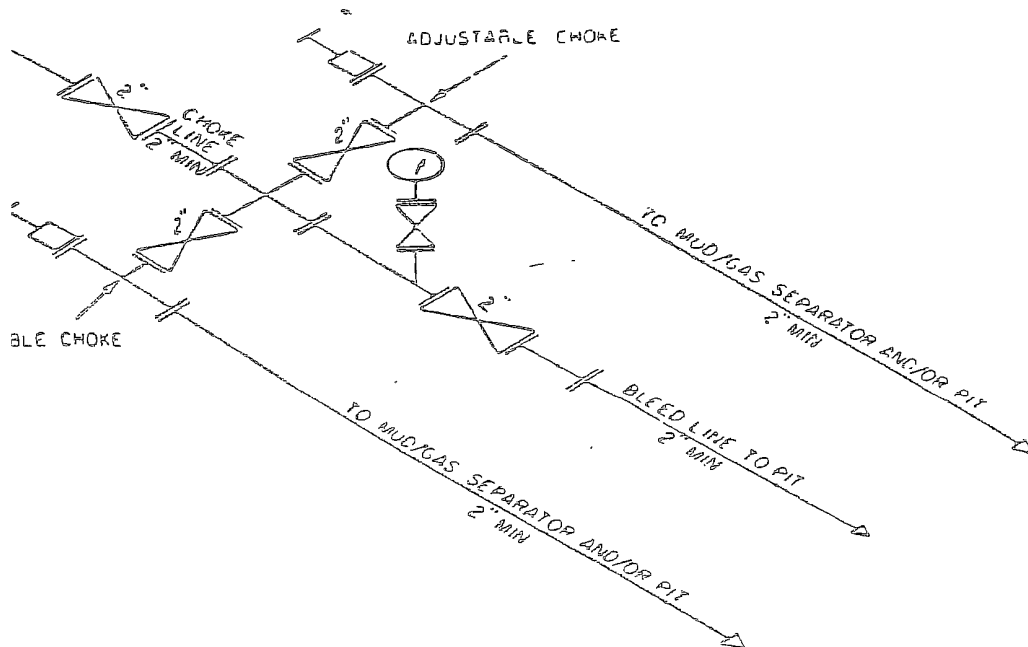
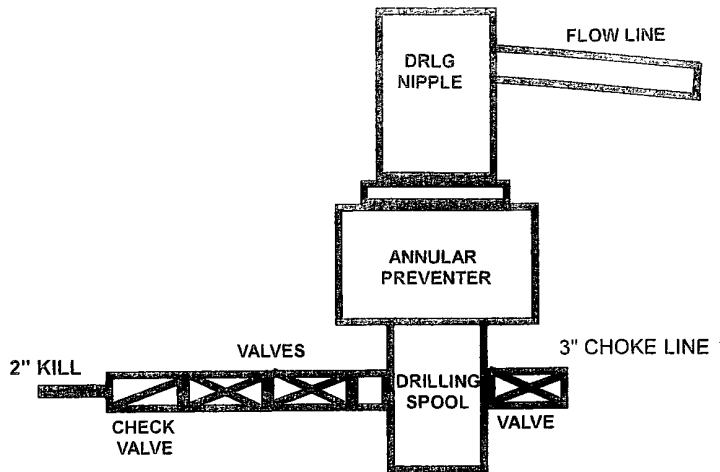

2M CHOKE MANIFOLD EQUIPMENT — CONFIGURATION OF CHOKE

MAY VARY

Amhibit One

3M SYSTEM

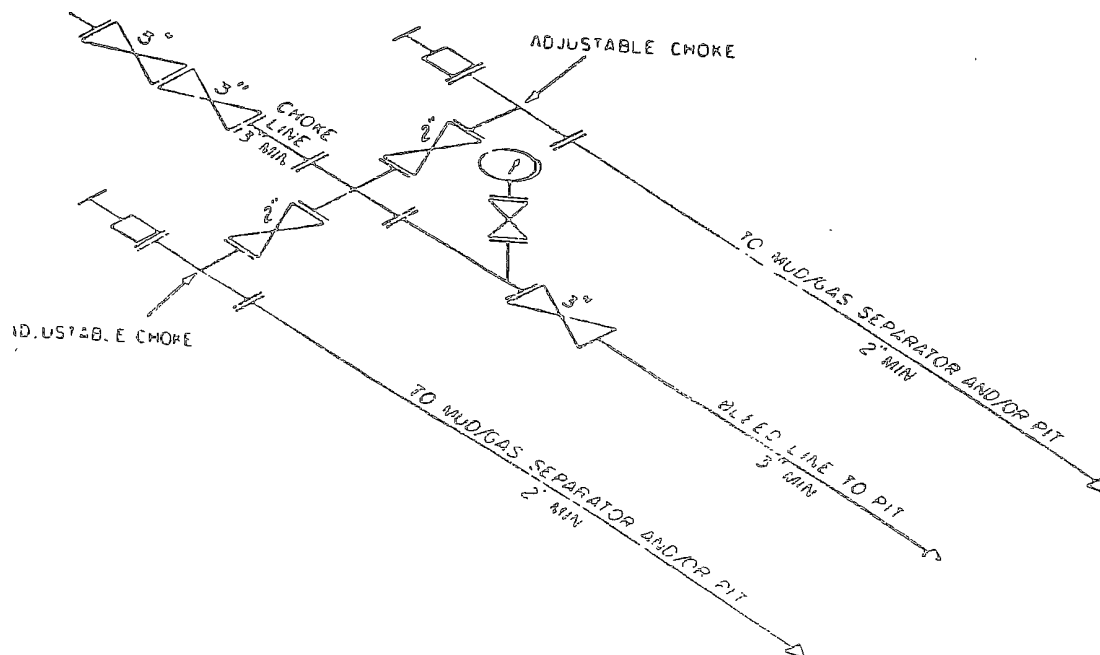
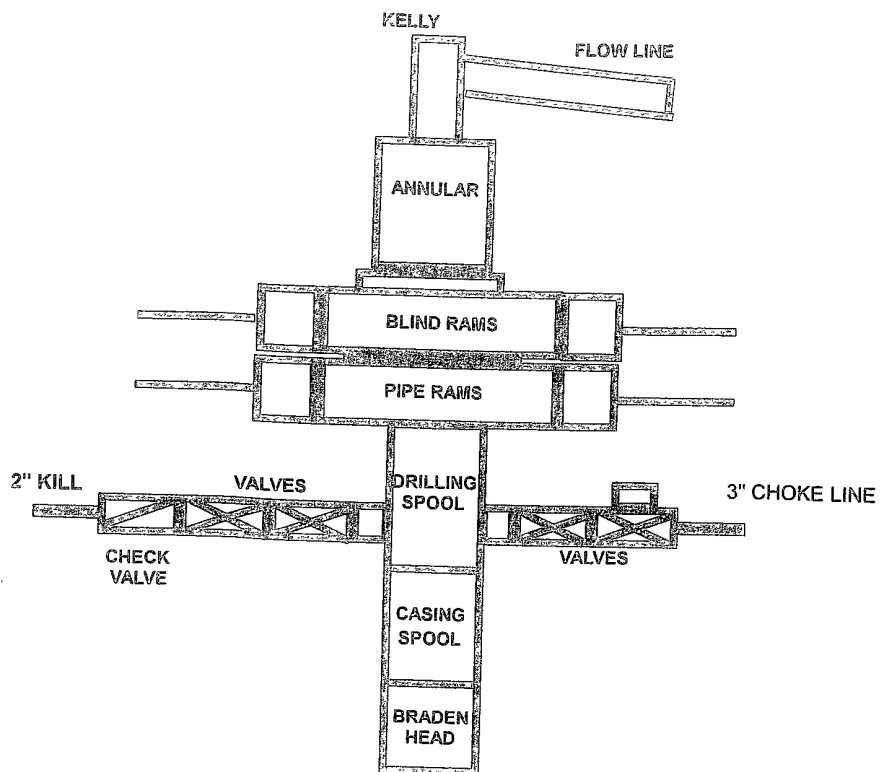

3M CHOKE MANIFOLD EQUIPMENT — CONFIGURATION OF CHOKES
MAY VARY

Marbob

B-52 Federal #5

B-52 Federal #5

B-52 Federal #5

Original Hole

Plan: Plan #1

Pathfinder Survey Report

16 April, 2008

RECEIVED

APR 20 11 3 58

BUREAU OF LAND MGMT
OFFICE

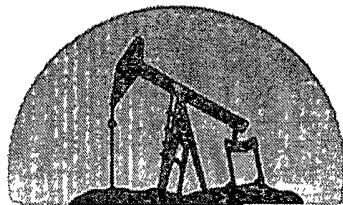

marbob
energy corporation
Artesia, N.M.



Azimuths to Grid North
True North: -0.30°
Magnetic North: 7.79°

Magnetic Field
Strength: 49211.8snT
Dip Angle: 60.67°
Date: 4/16/2008
Model: IGRF200510

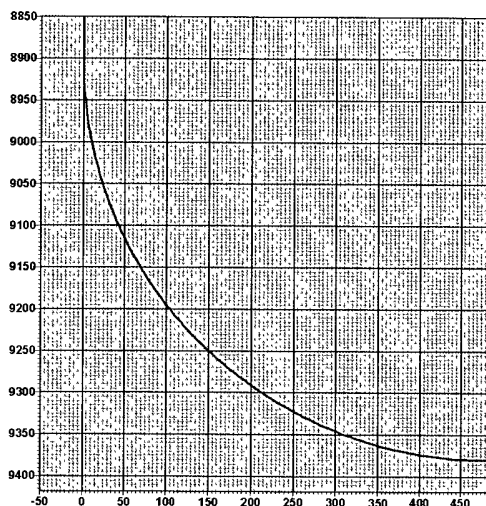

WELL DETAILS B-52 Federal #5						
Ground Elevation 3659.00						
RKB Elevation EST RKB @ 3659.00ft						
Rig Name:						
+N/-S	+E/-W	Northing	Easting	Latitude	Longitude	Slot
0.00	0.00	614607.000	669770.800	32° 41' 18.383 N	103° 46' 53.461 W	

SECTION DETAILS										
Sec	MD	Inc	Azi	TVD	+N/-S	+E/-W	DLeg	TFace	VSec	Target
1	0.00	0.00	0.00	0.00	0.00	0.00	0.00	0.00	0.00	
2	8902.54	0.00	0.00	8902.54	0.00	0.00	0.00	0.00	0.00	
3	9652.54	90.00	180.00	9380.00	-477.47	0.00	12.00	180.00	477.47	
4	11155.08	90.00	180.00	9380.00	-1980.00	0.00	0.00	0.00	1980.00	PBHL

WELLBORE TARGET DETAILS (MAP CO-ORDINATES)						
Name	TVD	+N/-S	+E/-W	Northing	Easting	Shape
PBHL	9380.00	-1980.00	0.00	612627.000	669770.800	Point

PROJECT DETAILS B-52 Federal #5
Geodetic System: US State Plane 1927 (Exact solution)
Datum: NAD 1927 (NADCON CONUS)
Ellipsoid: Clarke 1866
Zone: New Mexico East 3001
System Datum: Mean Sea Level
Local North: Grid

Project: B-52 Federal #5
Site: B-52 Federal #5
Well: B-52 Federal #5
Wellbore: Original Hole
Plan: Plan #1 (B-52 Federal #5/Original Hole)

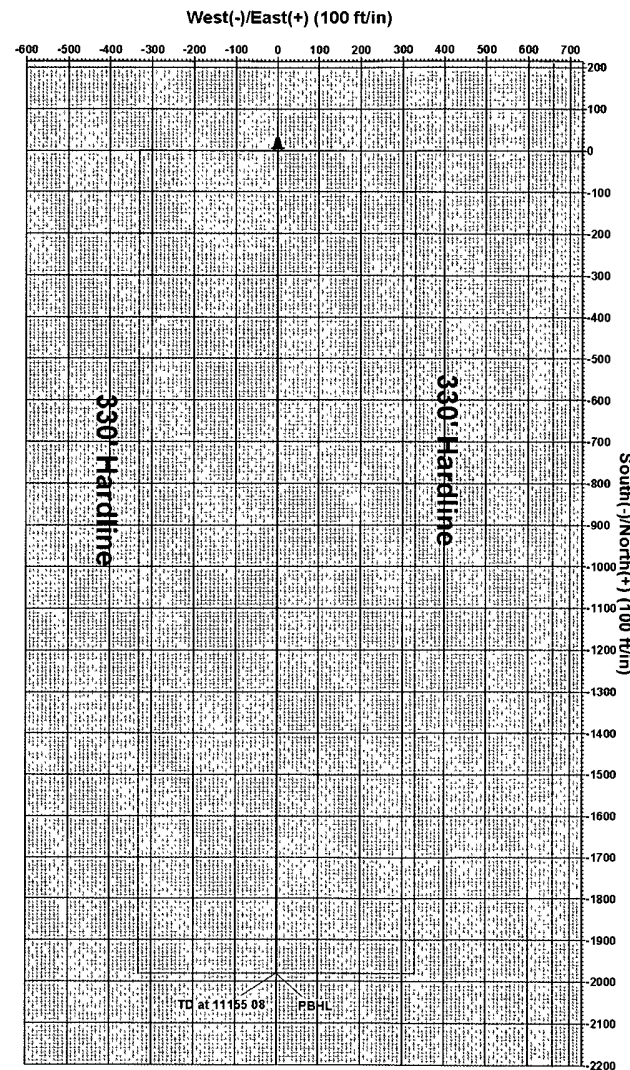
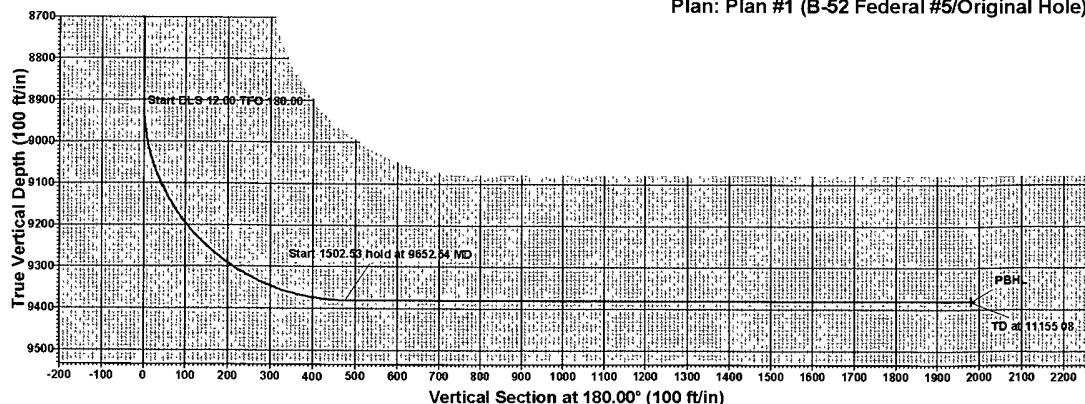

Plan Plan #1 (B-52 Federal #5/Original Hole)	
Created By Mark Freeman	Date 11 49, April 16 2008
Checked _____	Date _____

WHS

Pathfinder Survey Report

Company: Marbob	Local Co-ordinate Reference: Well B-52 Federal #5
Project: B-52 Federal #5	TVD Reference: EST RKB @ 3659.00ft
Site: B-52 Federal #5	MD Reference: EST RKB @ 3659.00ft
Well: B-52 Federal #5	North Reference: Grd
Wellbore: Original Hole	Survey Calculation Method: Minimum Curvature
Design: Plan #1	Database: EDM 2003.16 Single User Db

Project: B-52 Federal #5	
Map System: US State Plane 1927 (Exact solution)	System Datum: Mean Sea Level
Geo Datum: NAD 1927 (NADCON CONUS)	
Map Zone: New Mexico East 3001	

Site: B-52 Federal #5	
Site Position:	Northing: 614,607 000 ft
From: Map	Latitude: 32° 41' 18 383 N
Position Uncertainty: 0.00 ft	Easting: 669,770 800 ft
	Longitude: 103° 46' 53 461 W
	Grid Convergence: 0 30 °

Well: B-52 Federal #5	
Well Position +N/-S 0.00 ft	Northing: 614,607.000 ft
+E/-W 0.00 ft	Latitude: 32° 41' 18 383 N
Position Uncertainty 0.00 ft	Easting: 669,770.800 ft
	Longitude: 103° 46' 53 461 W
	Wellhead Elevation: ft
	Ground Level: 3,659 00 ft

Wellbore: Original Hole

Magnetics	Model Name	Sample Date	Declination (°)	Dip Angle (°)	Field Strength (nT)
	IGRF200510	4/16/2008	8.09	60.67	49,212

Design: Plan #1

Audit Notes:

Version:	Phase: PLAN	Tie On Depth: 0.00
-----------------	--------------------	---------------------------

Vertical Section:	Depth From (TVD) (ft)	+N/-S (ft)	+E/-W (ft)	Direction (°)
	0 00	0.00	0.00	180.00

Survey Tool Program Date 4/16/2008

From (ft)	To (ft)	Survey (Wellbore)	Tool Name	Description
0 00	11,154.54	Plan #1 (Original Hole)	MWD	MWD - Standard

Planned Survey

MD (ft)	Inc (°)	Azi (°)	TVD (ft)	N/S (ft)	E/W (ft)	V. Sec (ft)	DLeg (°/100ft)
0 00	0 00	0 00	0 00	0 00	0 00	0 00	0 00
100.00	0 00	0 00	100 00	0 00	0 00	0 00	0 00
200.00	0 00	0 00	200 00	0 00	0 00	0 00	0 00
300.00	0 00	0 00	300.00	0 00	0 00	0 00	0 00
400.00	0 00	0 00	400.00	0 00	0 00	0 00	0 00
500.00	0 00	0 00	500.00	0 00	0 00	0 00	0 00
600.00	0 00	0 00	600.00	0 00	0 00	0 00	0 00
700.00	0 00	0 00	700.00	0 00	0 00	0 00	0 00
800.00	0 00	0 00	800 00	0 00	0 00	0 00	0 00
900.00	0 00	0 00	900 00	0 00	0 00	0 00	0 00
1,000 00	0 00	0 00	1,000.00	0 00	0 00	0 00	0 00
1,100.00	0 00	0 00	1,100 00	0 00	0 00	0 00	0 00

WHS

Pathfinder Survey Report

Company: Marbob	Local Co-ordinate Reference: Well B-52 Federal #5
Project: B-52 Federal #5	TVD Reference: EST RKB @ 3659 00ft
Site: B-52 Federal #5	MD Reference: EST RKB @ 3659 00ft
Well: B-52 Federal #5	North Reference: Grd
Wellbore: Original Hole	Survey Calculation Method: Minimum Curvature
Design: Plan #1	Database: EDM 2003 16 Single User Db

Planned Survey

MD (ft)	Inc (°)	Azi (°)	TVD (ft)	N/S (ft)	E/W (ft)	V. Sec (ft)	DLeg (°/100ft)
1,200.00	0.00	0.00	1,200.00	0.00	0.00	0.00	0.00
1,300.00	0.00	0.00	1,300.00	0.00	0.00	0.00	0.00
1,400.00	0.00	0.00	1,400.00	0.00	0.00	0.00	0.00
1,500.00	0.00	0.00	1,500.00	0.00	0.00	0.00	0.00
1,600.00	0.00	0.00	1,600.00	0.00	0.00	0.00	0.00
1,700.00	0.00	0.00	1,700.00	0.00	0.00	0.00	0.00
1,800.00	0.00	0.00	1,800.00	0.00	0.00	0.00	0.00
1,900.00	0.00	0.00	1,900.00	0.00	0.00	0.00	0.00
2,000.00	0.00	0.00	2,000.00	0.00	0.00	0.00	0.00
2,100.00	0.00	0.00	2,100.00	0.00	0.00	0.00	0.00
2,200.00	0.00	0.00	2,200.00	0.00	0.00	0.00	0.00
2,300.00	0.00	0.00	2,300.00	0.00	0.00	0.00	0.00
2,400.00	0.00	0.00	2,400.00	0.00	0.00	0.00	0.00
2,500.00	0.00	0.00	2,500.00	0.00	0.00	0.00	0.00
2,600.00	0.00	0.00	2,600.00	0.00	0.00	0.00	0.00
2,700.00	0.00	0.00	2,700.00	0.00	0.00	0.00	0.00
2,800.00	0.00	0.00	2,800.00	0.00	0.00	0.00	0.00
2,900.00	0.00	0.00	2,900.00	0.00	0.00	0.00	0.00
3,000.00	0.00	0.00	3,000.00	0.00	0.00	0.00	0.00
3,100.00	0.00	0.00	3,100.00	0.00	0.00	0.00	0.00
3,200.00	0.00	0.00	3,200.00	0.00	0.00	0.00	0.00
3,300.00	0.00	0.00	3,300.00	0.00	0.00	0.00	0.00
3,400.00	0.00	0.00	3,400.00	0.00	0.00	0.00	0.00
3,500.00	0.00	0.00	3,500.00	0.00	0.00	0.00	0.00
3,600.00	0.00	0.00	3,600.00	0.00	0.00	0.00	0.00
3,700.00	0.00	0.00	3,700.00	0.00	0.00	0.00	0.00
3,800.00	0.00	0.00	3,800.00	0.00	0.00	0.00	0.00
3,900.00	0.00	0.00	3,900.00	0.00	0.00	0.00	0.00
4,000.00	0.00	0.00	4,000.00	0.00	0.00	0.00	0.00
4,100.00	0.00	0.00	4,100.00	0.00	0.00	0.00	0.00
4,200.00	0.00	0.00	4,200.00	0.00	0.00	0.00	0.00
4,300.00	0.00	0.00	4,300.00	0.00	0.00	0.00	0.00
4,400.00	0.00	0.00	4,400.00	0.00	0.00	0.00	0.00
4,500.00	0.00	0.00	4,500.00	0.00	0.00	0.00	0.00
4,600.00	0.00	0.00	4,600.00	0.00	0.00	0.00	0.00
4,700.00	0.00	0.00	4,700.00	0.00	0.00	0.00	0.00
4,800.00	0.00	0.00	4,800.00	0.00	0.00	0.00	0.00
4,900.00	0.00	0.00	4,900.00	0.00	0.00	0.00	0.00
5,000.00	0.00	0.00	5,000.00	0.00	0.00	0.00	0.00
5,100.00	0.00	0.00	5,100.00	0.00	0.00	0.00	0.00
5,200.00	0.00	0.00	5,200.00	0.00	0.00	0.00	0.00
5,300.00	0.00	0.00	5,300.00	0.00	0.00	0.00	0.00
5,400.00	0.00	0.00	5,400.00	0.00	0.00	0.00	0.00
5,500.00	0.00	0.00	5,500.00	0.00	0.00	0.00	0.00

WHS

Pathfinder Survey Report

Company: Marbob	Local Co-ordinate Reference: Well B-52 Federal #5
Project: B-52 Federal #5	TVD Reference: EST RKB @ 3659.00ft
Site: B-52 Federal #5	MD Reference: EST RKB @ 3659.00ft
Well: B-52 Federal #5	North Reference: Grd
Wellbore: Original Hole	Survey Calculation Method: Minimum Curvature
Design: Plan #1	Database: EDM 2003.16 Single User Db

Planned Survey

MD (ft)	Inc (°)	Azi (°)	TVD (ft)	N/S (ft)	E/W (ft)	V. Sec (ft)	DLeg (°/100ft)
5,600.00	0.00	0.00	5,600.00	0.00	0.00	0.00	0.00
5,700.00	0.00	0.00	5,700.00	0.00	0.00	0.00	0.00
5,800.00	0.00	0.00	5,800.00	0.00	0.00	0.00	0.00
5,900.00	0.00	0.00	5,900.00	0.00	0.00	0.00	0.00
6,000.00	0.00	0.00	6,000.00	0.00	0.00	0.00	0.00
6,100.00	0.00	0.00	6,100.00	0.00	0.00	0.00	0.00
6,200.00	0.00	0.00	6,200.00	0.00	0.00	0.00	0.00
6,300.00	0.00	0.00	6,300.00	0.00	0.00	0.00	0.00
6,400.00	0.00	0.00	6,400.00	0.00	0.00	0.00	0.00
6,500.00	0.00	0.00	6,500.00	0.00	0.00	0.00	0.00
6,600.00	0.00	0.00	6,600.00	0.00	0.00	0.00	0.00
6,700.00	0.00	0.00	6,700.00	0.00	0.00	0.00	0.00
6,800.00	0.00	0.00	6,800.00	0.00	0.00	0.00	0.00
6,900.00	0.00	0.00	6,900.00	0.00	0.00	0.00	0.00
7,000.00	0.00	0.00	7,000.00	0.00	0.00	0.00	0.00
7,100.00	0.00	0.00	7,100.00	0.00	0.00	0.00	0.00
7,200.00	0.00	0.00	7,200.00	0.00	0.00	0.00	0.00
7,300.00	0.00	0.00	7,300.00	0.00	0.00	0.00	0.00
7,400.00	0.00	0.00	7,400.00	0.00	0.00	0.00	0.00
7,500.00	0.00	0.00	7,500.00	0.00	0.00	0.00	0.00
7,600.00	0.00	0.00	7,600.00	0.00	0.00	0.00	0.00
7,700.00	0.00	0.00	7,700.00	0.00	0.00	0.00	0.00
7,800.00	0.00	0.00	7,800.00	0.00	0.00	0.00	0.00
7,900.00	0.00	0.00	7,900.00	0.00	0.00	0.00	0.00
8,000.00	0.00	0.00	8,000.00	0.00	0.00	0.00	0.00
8,100.00	0.00	0.00	8,100.00	0.00	0.00	0.00	0.00
8,200.00	0.00	0.00	8,200.00	0.00	0.00	0.00	0.00
8,300.00	0.00	0.00	8,300.00	0.00	0.00	0.00	0.00
8,400.00	0.00	0.00	8,400.00	0.00	0.00	0.00	0.00
8,500.00	0.00	0.00	8,500.00	0.00	0.00	0.00	0.00
8,600.00	0.00	0.00	8,600.00	0.00	0.00	0.00	0.00
8,700.00	0.00	0.00	8,700.00	0.00	0.00	0.00	0.00
8,800.00	0.00	0.00	8,800.00	0.00	0.00	0.00	0.00
8,902.54	0.00	0.00	8,902.54	0.00	0.00	0.00	0.00
8,925.00	2.70	180.00	8,924.99	-0.53	0.00	0.53	12.00
8,950.00	5.70	180.00	8,949.92	-2.36	0.00	2.36	12.00
8,975.00	8.70	180.00	8,974.72	-5.49	0.00	5.49	12.00
9,000.00	11.70	180.00	8,999.32	-9.91	0.00	9.91	12.00
9,025.00	14.70	180.00	9,023.66	-15.62	0.00	15.62	12.00
9,050.00	17.70	180.00	9,047.67	-22.59	0.00	22.59	12.00
9,075.00	20.70	180.00	9,071.27	-30.81	0.00	30.81	12.00
9,100.00	23.70	180.00	9,094.42	-40.25	0.00	40.25	12.00
9,125.00	26.70	180.00	9,117.04	-50.89	0.00	50.89	12.00
9,150.00	29.70	180.00	9,139.07	-62.70	0.00	62.70	12.00

WHS

Pathfinder Survey Report

Company:	Marbob	Local Co-ordinate Reference:	Well B-52 Federal #5
Project:	B-52 Federal #5	TVD Reference:	EST RKB @ 3659.00ft
Site:	B-52 Federal #5	MD Reference:	EST RKB @ 3659.00ft
Well:	B-52 Federal #5	North Reference:	Grd
Wellbore:	Original Hole	Survey Calculation Method:	Minimum Curvature
Design:	Plan #1	Database:	EDM 2003.16 Single User Db

Planned Survey

MD (ft)	Inc (°)	Azi (°)	TVD (ft)	N/S (ft)	E/W (ft)	V. Sec (ft)	DLeg (°/100ft)
9,175.00	32.70	180.00	9,160.45	-75.65	0.00	75.65	12.00
9,200.00	35.70	180.00	9,181.13	-89.70	0.00	89.70	12.00
9,225.00	38.70	180.00	9,201.04	-104.81	0.00	104.81	12.00
9,250.00	41.70	180.00	9,220.13	-120.94	0.00	120.94	12.00
9,275.00	44.70	180.00	9,238.36	-138.05	0.00	138.05	12.00
9,300.00	47.70	180.00	9,255.66	-156.10	0.00	156.10	12.00
9,325.00	50.70	180.00	9,272.00	-175.02	0.00	175.02	12.00
9,350.00	53.70	180.00	9,287.32	-194.77	0.00	194.77	12.00
9,375.00	56.70	180.00	9,301.59	-215.29	0.00	215.29	12.00
9,400.00	59.70	180.00	9,314.76	-236.54	0.00	236.54	12.00
9,425.00	62.70	180.00	9,326.81	-258.44	0.00	258.44	12.00
9,450.00	65.70	180.00	9,337.69	-280.94	0.00	280.94	12.00
9,475.00	68.70	180.00	9,347.38	-303.99	0.00	303.99	12.00
9,500.00	71.70	180.00	9,355.84	-327.51	0.00	327.51	12.00
9,525.00	74.70	180.00	9,363.07	-351.44	0.00	351.44	12.00
9,550.00	77.70	180.00	9,369.04	-375.71	0.00	375.71	12.00
9,575.00	80.70	180.00	9,373.72	-400.27	0.00	400.27	12.00
9,600.00	83.70	180.00	9,377.12	-425.03	0.00	425.03	12.00
9,625.00	86.70	180.00	9,379.21	-449.94	0.00	449.94	12.00
9,650.00	89.70	180.00	9,380.00	-474.92	0.00	474.92	12.00
9,652.54	90.00	180.00	9,380.00	-477.47	0.00	477.47	12.00
9,700.00	90.00	180.00	9,380.00	-524.92	0.00	524.92	0.00
9,800.00	90.00	180.00	9,380.00	-624.92	0.00	624.92	0.00
9,900.00	90.00	180.00	9,380.00	-724.92	0.00	724.92	0.00
10,000.00	90.00	180.00	9,380.00	-824.92	0.00	824.92	0.00
10,100.00	90.00	180.00	9,380.00	-924.92	0.00	924.92	0.00
10,200.00	90.00	180.00	9,380.00	-1,024.92	0.00	1,024.92	0.00
10,300.00	90.00	180.00	9,380.00	-1,124.92	0.00	1,124.92	0.00
10,400.00	90.00	180.00	9,380.00	-1,224.92	0.00	1,224.92	0.00
10,500.00	90.00	180.00	9,380.00	-1,324.92	0.00	1,324.92	0.00
10,600.00	90.00	180.00	9,380.00	-1,424.92	0.00	1,424.92	0.00
10,700.00	90.00	180.00	9,380.00	-1,524.92	0.00	1,524.92	0.00
10,800.00	90.00	180.00	9,380.00	-1,624.92	0.00	1,624.92	0.00
10,900.00	90.00	180.00	9,380.00	-1,724.92	0.00	1,724.92	0.00
11,000.00	90.00	180.00	9,380.00	-1,824.92	0.00	1,824.92	0.00
11,100.00	90.00	180.00	9,380.00	-1,924.92	0.00	1,924.92	0.00
11,155.08	90.00	180.00	9,380.00	-1,980.00	0.00	1,980.00	0.00

WHS

Pathfinder Survey Report

Company: Marbob Project: B-52 Federal #5 Site: B-52 Federal #5 Well: B-52 Federal #5 Wellbore: Original Hole Design: Plan #1	Local Co-ordinate Reference: Well B-52 Federal #5 TVD Reference: EST RKB @ 3659.00ft MD Reference: EST RKB @ 3659.00ft North Reference: Grid Survey Calculation Method: Minimum Curvature Database: EDM 2003.16 Single User Db
---	---

Targets									
Target Name	hit/miss target	Dip Angle	Dip Dir.	TVD	+N/-S	+E/-W	Northing	Easting	
- Shape		(°)	(°)	(ft)	(ft)	(ft)	(ft)	(ft)	
									Latitude Longitude
PBHL		0.00	0 00	9,380.00	-1,980.00	0 00	612,627.000	669,770 800	32° 40' 58.791 N 103° 46' 53 582 W
- plan hits target									
- Point									

Checked By: _____	Approved By: _____	Date: _____
-------------------	--------------------	-------------

MARBOB ENERGY CORPORATION
MULTI-POINT SURFACE USE AND OPERATIONS PLAN

B-52 Federal #5
2310' FSL & 660' FEL
Section 5, T19S, R32E
Lea County, New Mexico

This plan is submitted with Form 3160-3, Application for Permit to Drill, covering the above described well. The purpose of this plan is to describe the location of the proposed well, the proposed construction activities and operations plan, the magnitude of the surface disturbance involved and the procedures to be followed in rehabilitating the surface after completion of the operations, so that a complete appraisal can be made of the environmental effect associated with the operations.

1. EXISTING ROADS:

- a. The well site and elevation plat for the proposed well are reflected on the well site layout; Form C-102. The well was staked by John West Surveying Company.
- b. Exhibit 2 is a portion of a topo map showing the well and roads in the vicinity of the proposed location. The proposed wellsite and the access route to the location are indicated in red on Exhibit 2. Right of way using this proposed route is being requested if necessary.
- c. Routine grading and maintenance of existing roads will be conducted as necessary to maintain their condition as long as any operations continue on this lease.

DIRECTIONS:

From the intersection of St. Rd. #243 and Co. Rd. #H126 (Maljamar), go North on Co. Rd. #H126 approx. 7.9 miles. Turn right and go east approx. 0.85 miles. Turn left and go north approx. 0.24 miles. This location is approx. 30 feet east.

2. PLANNED ACCESS ROAD:

There is an existing road and no new construction will be needed.

3. LOCATION OF EXISTING AND/OR PROPOSED FACILITIES:

- A. In the event the well is found productive, the B-52 Federal #2 tank battery would be utilized and the necessary production equipment will be installed at the well site. A Site Facilities Diagram will be submitted upon completion of facility.
- B. All flowlines will adhere to API standards
- C. If electricity is needed, power will be obtained from Central Valley Electric. Central Valley Electric will apply for ROW for their power lines.
- D. If the well is productive, rehabilitation plans are as follows:
 - i. The original topsoil from the well site will be returned to the location. The drill site will then be contoured as close as possible to the original state.

4. LOCATION AND TYPES OF WATER SUPPLY:

This location will be drilled using a combination of water mud systems (outlined in the Drilling Program). The water will be obtained from commercial water stations in the area and hauled to location by transport truck using the existing and proposed roads shown in Exhibit #2. On occasion, water will be obtained from a pre-existing water well, running a pump directly to the drill rig. In these cases where a poly pipeline is used to transport water for drilling purposes, the existing and proposed road shown in Exhibit "2" will be utilized.

5. CONSTRUCTION MATERIALS:

All Caliche utilized for the drilling pad and proposed access road will be obtained from an existing BLM approved pit or from prevailing deposits found under the location. All roads will be constructed of 6" rolled and compacted caliche. Will use BLM recommended use of extra caliche from other locations close by for roads, if available.

6. METHODS OF HANDLING WASTE MATERIAL:

- a. All trash, junk and other waste material will be removed from the wellsite within 30 days after finishing drilling and/or completion operations. All waste material will be contained in trash cages or trash bins to prevent scattering. When the job is completed, all contents will be removed and disposed of in an approved sanitary landfill.
- b. The supplier, including broken sacks, will pick up slats remaining after completion of well.
- c. A porto-john will be provided for the rig crews. This equipment will be properly maintained during the drilling and completion operations and will be removed when all operations are complete.
- d. Disposal of fluids to be transported by an approved disposal company.

7. ANCILLARY FACILITIES:

No campsite or other facilities will be constructed as a result of this well.

8. WELLSITE LAYOUT:

- a. Exhibit 3 shows the proposed well site layout with dimensions of the pad layout.
- b. This exhibit indicates proposed location of reserve and sump pits if utilized and living facilities.
- c. Mud pits in the active circulating system will be steel pits and a closed loop system will be utilized.

9. PLANS FOR SURFACE RECLAMATION:

- a. After finishing drilling and/or completion operations, if the well is found non-commercial, the caliche will be removed from the pad and transported to the original caliche pit or used for other drilling locations. The road will be reclaimed as directed by the BLM. The original top soil will again be returned to the pad and contoured, as close as possible, to the original state.
- b. The location and road will be rehabilitated as recommended by the BLM.
- c. Caliche from areas of the pad site not required for operations will be reclaimed. The original top soil will be returned to the area of the drill pad not necessary to operate the well. These unused areas of the drill pad will be contoured, as close as possible, to match the original topography.

10. SURFACE OWNERSHIP:

The surface is owned by the US Government and is administered by the Bureau of Land Management. The surface is multiple use with the primary uses of the region for the grazing of livestock and the production of oil and gas. The proposed road routes and the surface location will be restored as directed by the BLM.

11. OTHER INFORMATION:

- a. The area surrounding the well site is grassland. The vegetation is moderately sparse with native prairie grass and mesquite bushes. No wildlife was observed but it is likely that deer, rabbits, coyotes, and rodents traverse the area.
- b. There is no permanent or live water in the general proximity of the location.
- c. There are no dwellings within 2 miles of location.
- d. A Cultural Resources Examination will be completed by Boone Archeological and forwarded to the BLM office in Carlsbad, New Mexico.

12. OPERATOR'S REPRESENTATIVE:

A. Through A.P.D. Approval:

Dean Chumbley, Landman
Marbob Energy Corporation
P. O. Box 227
Artesia, NM 88211-0227
Phone (505)748-3303
Cell (505) 748-5988

B. Through Drilling Operations

Sheryl Baker, Drilling Supervisor
Marbob Energy Corporation
P. O. Box 227
Artesia, NM 88211-0227
Phone (505)748-3303
Cell (505)748-5489

CERTIFICATION:

I hereby certify that I, or persons under my direct supervision, have inspected the proposed drillsite and access route, that I am familiar with the conditions which presently exist; that the statements made in this plan are to the best of my knowledge, true and correct; and that the work associated with the operations proposed herein will be performed by Marbob Energy Corporation and its contractors and subcontractors in conformity with this plan and the terms and conditions under which it is approved. This statement is subject to the provisions of 18 U.S.C. 1001 for the filing of a false statement.

4/3/2008
Date

Marbob Energy Corporation

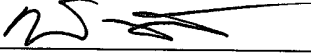
William Miller
Land Department

THE NORTH

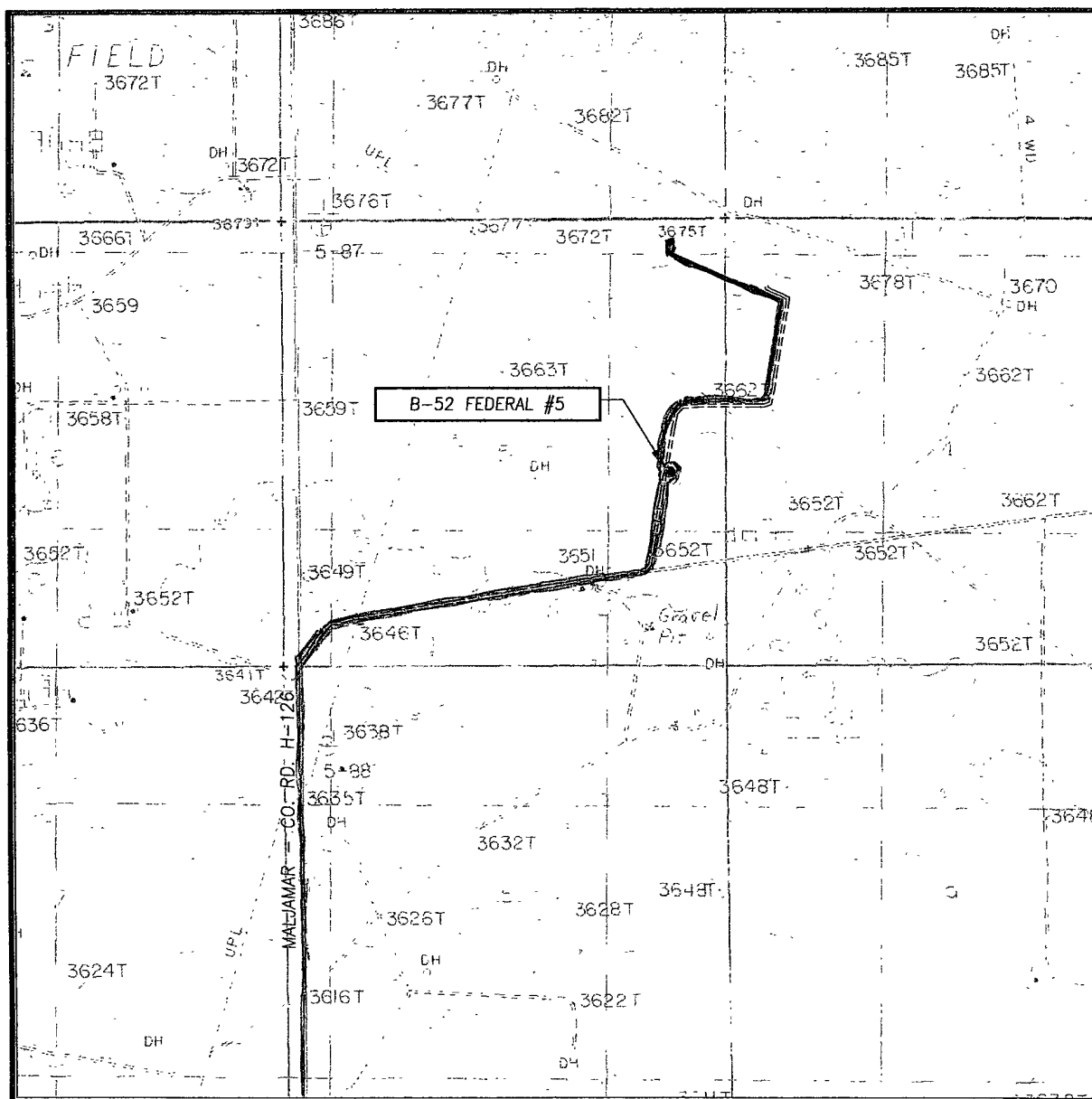

CONTOUR INTERVAL: 10'
GREENWOOD LAKE, NM

U.S.G.S. TOPOGRAPHIC MAP
GREENWOOD LAKE, NM

Existing Roads
Proposed Flowline

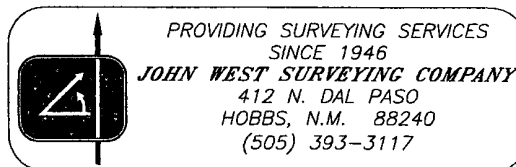
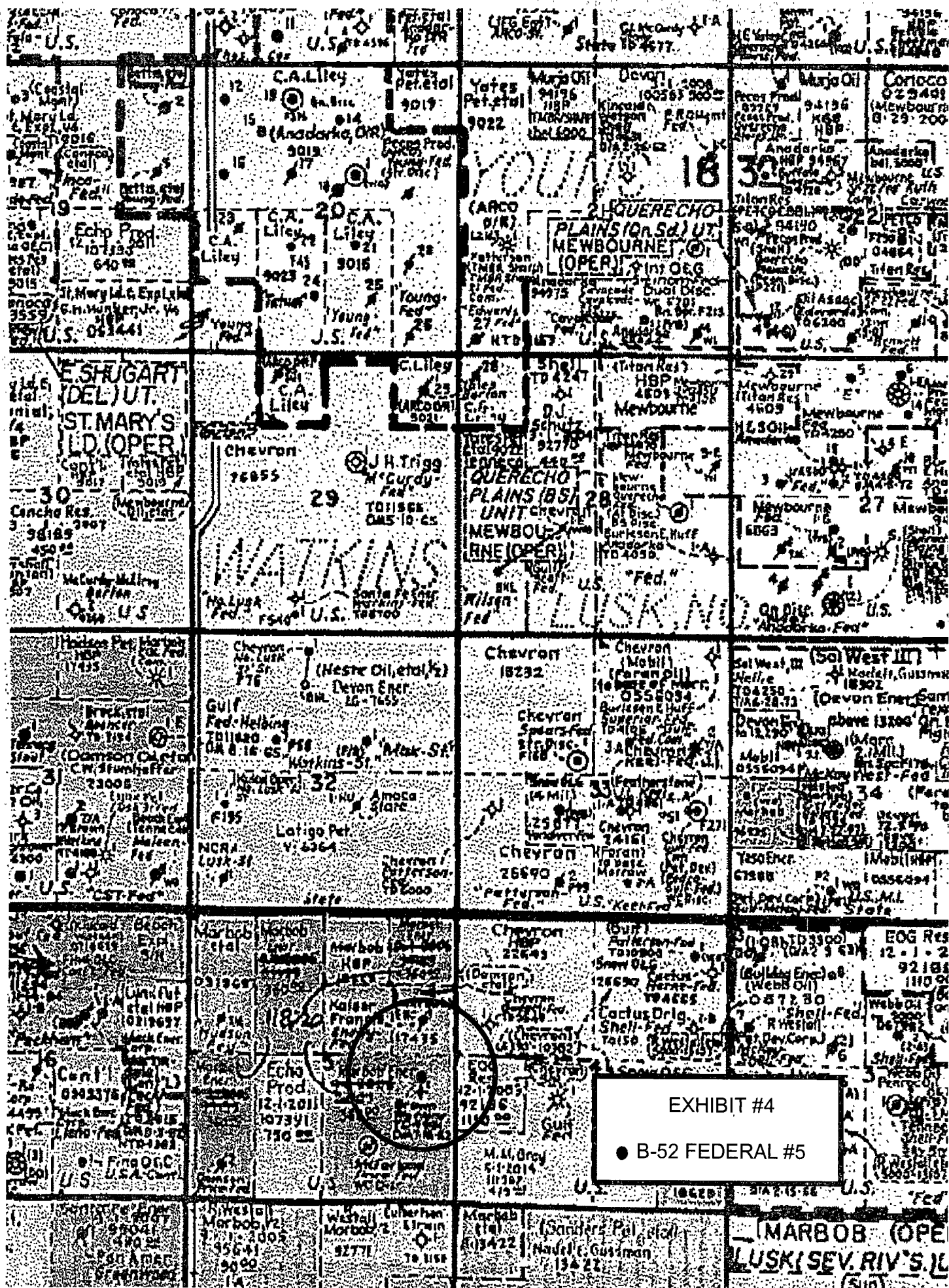

EXHIBIT #2



PECOS DISTRICT CONDITIONS OF APPROVAL

OPERATOR'S NAME:	Marbob Energy
LEASE NO.:	NMNM118720
WELL NAME & NO.:	B 52 Federal No 5
SURFACE HOLE FOOTAGE:	2310' FSL & 660' FEL
BOTTOM HOLE FOOTAGE:	
LOCATION:	Section 5, T. 19 S., R 32 E., NMPM
COUNTY:	Lea County, New Mexico

- TABLE OF CONTENTS

Standard Conditions of Approval (COA) apply to this APD. If any deviations to these standards exist or special COAs are required, the section with the deviation or requirement will be checked below.

- ☐ **General Provisions**
- ☐ **Permit Expiration**
- ☐ **Archaeology, Paleontology, and Historical Sites**
- ☐ **Noxious Weeds**
- ☒ **Special Requirements**
 - Lesser Prairie Chicken
- ☐ **Construction**
 - Notification
 - Topsoil
 - Reserve Pit
 - Federal Mineral Material Pits
 - Well Pads
 - Roads
- ☐ **Road Section Diagram**
- ☒ **Drilling**
- ☒ **Production (Post Drilling)**
 - Well Structures & Facilities
 - Pipelines
- ☐ **Interim Reclamation**
- ☐ **Final Abandonment/Reclamation**

I. GENERAL PROVISIONS

The approval of the Application For Permit To Drill (APD) is in compliance with all applicable laws and regulations: 43 Code of Federal Regulations 3160, the lease terms, Onshore Oil and Gas Orders, Notices To Lessees, New Mexico Oil Conservation Division (NMOCD) Rules, National Historical Preservation Act As Amended, and instructions and orders of the Authorized Officer. Any request for a variance shall be submitted to the Authorized Officer on Form 3160-5, Sundry Notices and Report on Wells.

II. PERMIT EXPIRATION

If the permit terminates prior to drilling and drilling cannot be commenced within 60 days after expiration, an operator is required to submit Form 3160-5, Sundry Notices and Reports on Wells, requesting surface reclamation requirements for any surface disturbance. However, if the operator will be able to initiate drilling within 60 days after the expiration of the permit, the operator must have set the conductor pipe in order to allow for an extension of 60 days beyond the expiration date of the APD. (Filing of a Sundry Notice is required for this 60 day extension.)

III. ARCHAEOLOGICAL, PALEONTOLOGY & HISTORICAL SITES

Any cultural and/or paleontological resource discovered by the operator or by any person working on the operator's behalf shall immediately report such findings to the Authorized Officer. The operator is fully accountable for the actions of their contractors and subcontractors. The operator shall suspend all operations in the immediate area of such discovery until written authorization to proceed is issued by the Authorized Officer. An evaluation of the discovery shall be made by the Authorized Officer to determine the appropriate actions that shall be required to prevent the loss of significant cultural or scientific values of the discovery. The operator shall be held responsible for the cost of the proper mitigation measures that the Authorized Officer assesses after consultation with the operator on the evaluation and decisions of the discovery. Any unauthorized collection or disturbance of cultural or paleontological resources may result in a shutdown order by the Authorized Officer.

IV. NOXIOUS WEEDS

The operator shall be held responsible if noxious weeds become established within the areas of operations. Weed control shall be required on the disturbed land where noxious weeds exist, which includes the roads, pads, associated pipeline corridor, and adjacent land affected by the establishment of weeds due to this action. The operator shall consult with the Authorized Officer for acceptable weed control methods, which include following EPA and BLM requirements and policies.

V. SPECIAL REQUIREMENT(S)

V-DOOR SOUTH.

Timing Limitation Stipulation/Condition of Approval for Lesser Prairie-Chicken: Oil and gas activities including 3-D geophysical exploration, and drilling will not be allowed in lesser prairie-chicken habitat during the period from March 15 through June 15 annually. During that period, other activities that produce noise or involve human activity, such as the maintenance of oil and gas facilities, geophysical exploration other than 3-D operations, and pipeline, road, and well pad construction, will be allowed except between 3:00 am and 9:00 am. The 3:00 am to 9:00 am restriction will not apply to normal, around-the-clock operations, such as venting, flaring, or pumping, which do not require a human presence during this period. Additionally, no new drilling will be allowed within up to 200 meters of leks known at the time of permitting. Normal vehicle use on existing roads will not be restricted. Exhaust noise from pump jack engines must be muffled or otherwise controlled so as not to exceed 75 db measured at 30 ft. from the source of the noise.

VI. CONSTRUCTION

A. NOTIFICATION

The BLM shall administer compliance and monitor construction of the access road and well pad. Notify the Carlsbad Field Office at (505) 234-5972 at least 3 working days prior to commencing construction of the access road and/or well pad.

When construction operations are being conducted on this well, the operator shall have the approved APD and Conditions of Approval (COA) on the well site and they shall be made available upon request by the Authorized Officer.

B. TOPSOIL

The operator shall stockpile the topsoil of the well pad. The topsoil to be stripped is approximately 8 inches in depth. The topsoil shall not be used to backfill the reserve pit and will be used for interim and final reclamation.

C. RESERVE PITS

Tanks are required for drilling operations: No Pits.

The operator shall properly dispose of drilling contents at an authorized disposal site.

D. FEDERAL MINERAL MATERIALS PIT

If the operator elects to surface the access road and/or well pad, mineral materials extracted during construction of the reserve pit may be used for surfacing the well pad and access road and other facilities on the lease.

Payment shall be made to the BLM prior to removal of any additional federal mineral materials from any site other than the reserve pit. Call the Carlsbad Field Office at (505) 234-5972.

E. WELL PAD SURFACING

Surfacing of the well pad is not required.

If the operator elects to surface the well pad, the surfacing material may be required to be removed at the time of reclamation.

The well pad shall be constructed in a manner which creates the smallest possible surface disturbance, consistent with safety and operational needs.

VII. DRILLING

A. DRILLING OPERATIONS REQUIREMENTS

The BLM is to be notified a minimum of **4 hours** in advance for a representative to witness:

- a. Spudding well
- b. Setting and/or Cementing of all casing strings
- c. BOP/BOPE tests

☒ **Lea County**

Call the Hobbs Field Station, 414 West Taylor, Hobbs NM 88240,
(575) 393-3612

1. **A Hydrogen Sulfide (H₂S) Drilling Plan should be activated 500 feet prior to drilling into the Yates Formation. If Hydrogen Sulfide is encountered, please provide measured values and formations to the BLM.**
2. Unless the production casing has been run and cemented or the well has been properly plugged, the drilling rig shall not be removed from over the hole without prior approval.
3. Floor controls are required for 3M or Greater systems. These controls will be on the rig floor, unobstructed, readily accessible to the driller and will be operational at all times during drilling and/or completion activities. Rig floor is defined as the area immediately around the rotary table; the area immediately above the substructure on which the draw works are located, this does not include the dog house or stairway area.

B. CASING

Changes to the approved APD casing and cement program require submitting a sundry and receiving approval prior to work.

Centralizers required on surface casing as per Onshore Order 2.III.B.1.f

Provide compressive strengths including hours to reach required 500 pounds compressive strength prior to cementing each casing string.

No pea gravel permitted for remedial or fall back remedial without prior authorization from the BLM engineer.

**Possible lost circulation in Artesia Group
Possible H₂O/brine flows in Artesia Group & Salado**

1. The 13-3/8 inch surface casing shall be set at approximately 1150 feet (a minimum of 25 feet into the Rustler Anhydrite and above the salt) and cemented to the surface.
 - a. If cement does not circulate to the surface, the appropriate BLM office shall be notified and a temperature survey utilizing an electronic type temperature survey with surface log readout will be used or a cement bond log shall be run to verify the top of the cement.
 - b. Wait on cement (WOC) time for a primary cement job will be a minimum 18 hours for a water basin, 24 hours in the potash area, or 500 pounds compressive strength, whichever is greater. (This is to include the lead cement).
 - c. Wait on cement (WOC) time for a remedial job will be a minimum of 4 hours after bringing cement to surface or 500 pounds compressive strength, whichever is greater.
 - d. If cement falls back, remedial cementing will be done prior to drilling out that string.
2. The minimum required fill of cement behind the 9-5/8 inch intermediate casing is:
☒ Cement to surface. If cement does not circulate see B.1.a-d above.
3. The minimum required fill of cement behind the 5-1/2 inch production casing is:
 - a. **First stage to DV tool, cement shall:**
☒ Cement to circulate. If cement does not circulate, contact the appropriate BLM office, before proceeding with second stage cement job.
 - b. **Second stage above DV tool, cement shall:**
☒ Cement should tie-back at least 200 feet into previous casing string. **Operator shall provide method of verification.**

Marbob plans to drill this well to 9750' TD then log the open hole. At this time it will be decided to run and cement casing for a vertical wellbore completion or to horizontal 1 of 2 zones, either the 2nd Bone Spring Sand @ 9380' or the 1st Bone Spring Sand @ 8590'. Centralizers required on horizontal leg, must be type for horizontal service and minimum of one every other joint.

4. If hardband drill pipe is rotated inside casing, returns will be monitored for metal. If metal is found in samples, drill pipe will be pulled and rubber protectors which have a larger diameter than the tool joints of the drill pipe will be installed prior to continuing drilling operations.

C. PRESSURE CONTROL

1. All blowout preventer (BOP) and related equipment (BOPE) shall comply with well control requirements as described in Onshore Oil and Gas Order No. 2 and API RP 53 Sec. 17.
2. The appropriate BLM office shall be notified a minimum of **4 hours** in advance for a representative to witness the tests.
 - a. The tests shall be done by an independent service company.
 - b. The results of the test shall be reported to the appropriate BLM office.
 - c. All tests are required to be recorded on a calibrated test chart. A copy of the BOP/BOPE test chart and a copy of independent service company test will be submitted to the appropriate BLM office.
 - d. The BOP/BOPE test shall include a low pressure test from 250 to 300 psi. The test will be held for a minimum of 10 minutes if test is done with a test plug and 30 minutes without a test plug.
 - e. A variance to test the surface casing and BOP/BOPE (entire system) to the reduced pressure of **1000** psi with the rig pumps is approved.

D. DRILL STEM TEST

If drill stem tests are performed, Onshore Order 2.III.D shall be followed.

LB 5/23/08

VIII. PRODUCTION (POST DRILLING)

A. WELL STRUCTURES & FACILITIES

Placement of Production Facilities

Production facilities should be placed on the well pad to allow for maximum interim recontouring and revegetation of the well location.

Containment Structures

The containment structure shall be constructed to hold the capacity of the entire contents of the largest tank, plus 24 hour production, unless more stringent protective requirements are deemed necessary by the Authorized Officer.

Painting Requirement

All above-ground structures including meter housing that are not subject to safety requirements shall be painted a flat non-reflective paint color
Shale Green, Munsell Soil Color Chart # 5Y 4/2

B. PIPELINES

STANDARD STIPULATIONS FOR SURFACE INSTALLED PIPELINES

A copy of the APD and attachments, including stipulations, survey plat and/or map, will be on location during construction. BLM personnel may request to you a copy of your permit during construction to ensure compliance with all stipulations.

Holder agrees to comply with the following stipulations to the satisfaction of the Authorized Officer:

1. The holder shall indemnify the United States against any liability for damage to life or property arising from the occupancy or use of public lands under this grant.
2. The holder shall comply with all applicable Federal laws and regulations existing or hereafter enacted or promulgated. In any event, the holder shall comply with the Toxic Substances Control Act of 1976 as amended, 15 USC 2601 et seq. (1982) with regards to any toxic substances that are used, generated by or stored on the right-of-way or on facilities authorized under this right-of-way grant. (See 40 CFR, Part 702-799 and especially, provisions on polychlorinated biphenyls, 40 CFR 761.1-761.193.) Additionally, any release of toxic substances (leaks, spills, etc.) in excess of the reportable quantity established by 40 CFR, Part 117 shall be reported as required by the Comprehensive Environmental Response, Compensation, and Liability Act, section 102b. A copy of any report required or requested by any Federal agency or State government as a result of a reportable release or spill of any toxic substances shall be furnished to the authorized officer concurrent with the filing of the reports to the involved Federal agency or State government.
3. The holder agrees to indemnify the United States against any liability arising from the

release of any hazardous substance or hazardous waste (as these terms are defined in the Comprehensive Environmental Response, Compensation and Liability Act of 1980, 42 U.S.C. 9601, et seq. or the Resource Conservation and Recovery Act, 42 U.S.C. 6901, et seq.) on the Right-of-Way (unless the release or threatened release is wholly unrelated to activity of the Right-of-Way holder's activity on the Right-of-Way), or resulting from the activity of the Right-of-Way holder on the Right-of-Way. This agreement applies without regard to whether a release is caused by the holder, its agent, or unrelated third parties.

4. The holder shall be liable for damage or injury to the United States to the extent provided by 43 CFR Sec. 2883.1-4. The holder shall be held to a standard of strict liability for damage or injury to the United States resulting from pipe rupture, fire, or spills caused or substantially aggravated by any of the following within the right-of-way or permit area:

- a. Activities of the holder including, but not limited to construction, operation, maintenance, and termination of the facility.
- b. Activities of other parties including, but not limited to:
 - (1) Land clearing.
 - (2) Earth-disturbing and earth-moving work.
 - (3) Blasting.
 - (4) Vandalism and sabotage.
- c. Acts of God.

The maximum limitation for such strict liability damages shall not exceed one million dollars (\$1,000,000) for any one event, and any liability in excess of such amount shall be determined by the ordinary rules of negligence of the jurisdiction in which the damage or injury occurred.

This section shall not impose strict liability for damage or injury resulting primarily from an act of war or from the negligent acts or omissions of the United States.

5. If, during any phase of the construction, operation, maintenance, or termination of the pipeline, any oil, salt water, or other pollutant should be discharged from the pipeline system, impacting Federal lands, the control and total removal, disposal, and cleaning up of such oil, salt water, or other pollutant, wherever found, shall be the responsibility of the holder, regardless of fault. Upon failure of the holder to control, dispose of, or clean up such discharge on or affecting Federal lands, or to repair all damages resulting therefrom, on the Federal lands, the Authorized Officer may take such measures as he deems necessary to control and clean up the discharge and restore the area, including, where appropriate, the aquatic environment and fish and wildlife habitats, at the full expense of the holder. Such action by the Authorized Officer shall not relieve the holder of any responsibility as provided herein.

6. All construction and maintenance activity will be confined to the authorized right-of-way width of 25 feet.
7. No blading or clearing of any vegetation will be allowed unless approved in writing by the Authorized Officer.
8. The holder shall install the pipeline on the surface in such a manner that will minimize suspension of the pipeline across low areas in the terrain. In hummocky or dune areas, the pipeline will be "snaked" around hummocks and dunes rather than suspended across these features.
9. The pipeline shall be buried with a minimum of 24 inches under all roads, "two-tracks," and trails. Burial of the pipe will continue for 20 feet on each side of each crossing. The condition of the road, upon completion of construction, shall be returned to at least its former state with no bumps or dips remaining in the road surface.
10. The holder shall minimize disturbance to existing fences and other improvements on public lands. The holder is required to promptly repair improvements to at least their former state. Functional use of these improvements will be maintained at all times. The holder will contact the owner of any improvements prior to disturbing them. When necessary to pass through a fence line, the fence shall be braced on both sides of the passageway prior to cutting of the fence. No permanent gates will be allowed unless approved by the Authorized Officer.
11. In those areas where erosion control structures are required to stabilize soil conditions, the holder will install such structures as are suitable for the specific soil conditions being encountered and which are in accordance with sound resource management practices.
12. Excluding the pipe, all above-ground structures not subject to safety requirement shall be painted by the holder to blend with the natural color of the landscape. The paint used shall be a color which simulates "Standard Environmental Colors" – **Shale Green**, Munsell Soil Color No. 5Y 4/2; designated by the Rocky Mountain Five State Interagency Committee.
13. The pipeline will be identified by signs at the point of origin and completion of the right-of-way and at all road crossings. At a minimum, signs will state the holder's name, BLM serial number, and the product being transported. Signs will be maintained in a legible condition for the life of the pipeline.
14. The holder shall not use the pipeline route as a road for purposes other than routine maintenance as determined necessary by the Authorized Officer in consultation with the holder. The holder will take whatever steps are necessary to ensure that the pipeline route is not used as a roadway.

15. Any cultural and/or paleontological resource (historic or prehistoric site or object) discovered by the holder, or any person working on his behalf, on public or Federal land shall be immediately reported to the authorized officer. Holder shall suspend all operations in the immediate area of such discovery until written authorization to proceed is issued by the authorized officer. An evaluation of the discovery will be made by the authorized officer to determine appropriate cultural or scientific values. The holder will be responsible for the cost of evaluation and any decision as to proper mitigation measures will be made by the authorized officer after consulting with the holder.

IX. INTERIM RECLAMATION & RESERVE PIT CLOSURE

A. INTERIM RECLAMATION

If the well is a producer, interim reclamation shall be conducted on the well site in accordance with the orders of the Authorized Officer. The operator shall submit a Sundry Notices and Reports on Wells (Notice of Intent), Form 3160-5, prior to conducting interim reclamation.

During the life of the development, all disturbed areas not needed for active support of production operations should undergo interim reclamation in order to minimize the environmental impacts of development on other resources and uses.

The operators should work with BLM surface management specialists to devise the best strategies to reduce the size of the location. Any reductions should allow for remedial well operations, as well as safe and efficient removal of oil and gas.

During reclamation, the removal of caliche is important to increasing the success of revegetating the site. Removed caliche may be used for road repairs, fire walls or for building other roads and locations. In order to operate the well or complete workover operations, it may be necessary to drive, park and operate on restored interim vegetation within the previously disturbed area. Disturbing revegetated areas for production or workover operations will be allowed. If there is significant disturbance and loss of vegetation, the area will need to be revegetated. Communicate with the appropriate BLM office for any exceptions/exemptions if needed.

Seed Mixture for LPC Sand/Shinnery Sites

The holder shall seed all disturbed areas with the seed mixture listed below. The seed mixture shall be planted in the amounts specified in pounds of pure live seed (PLS)* per acre. There shall be no primary or secondary noxious weeds in the seed mixture. Seed will be tested and the viability testing of seed will be done in accordance with State law(s) and within nine (9) months prior to purchase. Commercial seed will be either certified or registered seed. The seed container will be tagged in accordance with State law(s) and available for inspection by the authorized officer.

Seed will be planted using a drill equipped with a depth regulator to ensure proper depth of planting where drilling is possible. The seed mixture will be evenly and uniformly planted over the disturbed area (smaller/heavier seeds have a tendency to drop the bottom of the drill and are planted first). The holder shall take appropriate measures to ensure this does not occur. Where drilling is not possible, seed will be broadcast and the area shall be raked or chained to cover the seed. When broadcasting the seed, the pounds per acre are to be doubled. The seeding will be repeated until a satisfactory stand is established as determined by the authorized officer. Evaluation of growth will not be made before completion of at least one full growing season after seeding.

Species to be planted in pounds of pure live seed* per acre:

<u>Species</u>	<u>lb/acre</u>
Plains Bristlegrass	5lbs/A
Sand Bluestem	5lbs/A
Little Bluestem	3lbs/A
Big Bluestem	6lbs/A
Plains Coreopsis	2lbs/A
Sand Dropseed	1lbs/A

**Four-winged Saltbush 5lbs/A

* This can be used around well pads and other areas where caliche cannot be removed.

*Pounds of pure live seed:

Pounds of seed x percent purity x percent germination = pounds pure live seed (Insert Seed Mixture Here)

X. FINAL ABANDONMENT & REHABILITATION REQUIREMENTS

Upon abandonment of the well and/or when the access road is no longer in service the Authorized Officer shall issue instructions and/or orders for surface reclamation and restoration of all disturbed areas.

On private surface/federal mineral estate land the reclamation procedures on the road and well pad shall be accomplished in accordance with the private surface land owner agreement.

