

Submit 3 Copies To Appropriate District
Office
District I
1625 N. French Dr., Hobbs, NM 87240
District II
1301 W. Grand Ave., Artesia, NM 88210
District III
1000 Rio Brazos Rd., Aztec, NM 87410
District IV
1220 S. St Francis Dr., Santa Fe, NM 87505

State of New Mexico
Energy, Minerals and Natural Resources

OIL CONSERVATION DIVISION
1220 South St. Francis Dr.
Santa Fe, NM 87505

Form C-103
May 27, 2004

SUNDRY NOTICES AND REPORTS ON WELLS (DO NOT USE THIS FORM FOR PROPOSALS TO DRILL OR TO DEEPEN OR PLUG BACK TO A DIFFERENT RESERVOIR. USE "APPLICATION FOR PERMIT" (FORM C-101) FOR SUCH PROPOSALS.)	
1. Type of Well: Oil Well <input type="checkbox"/> Gas Well <input type="checkbox"/> Other Injection <input checked="" type="checkbox"/>	WELL API NO. 30-025-23674
2. Name of Operator XTO Energy, Inc.	5. Indicate Type of Lease STATE <input checked="" type="checkbox"/> FEE <input type="checkbox"/>
3. Address of Operator 200 N. Loraine, Ste. 800 Midland, TX 79701	6. State Oil & Gas Lease No.
4. Well Location Unit Letter <u>F</u> : <u>2080</u> feet from the <u>North</u> line and <u>2080</u> feet from the <u>West</u> line Section <u>11</u> Township <u>17S</u> Range <u>34E</u> NMPM County <u>Lea</u>	7. Lease Name or Unit Agreement Name: North Vacuum ABO Unit # <u> </u>
	8. Well Number 217 <u>✓</u>
	9. OGRID Number 005380 <u>✓</u>
	10. Pool name or Wildcat Vacuum; ABO; North <u>✓</u>
11. Elevation (Show whether DR, RKB, RT, GR, etc.)	
Pit or Below-grade Tank Application <input type="checkbox"/> or Closure <input type="checkbox"/> Pit type _____ Depth to Groundwater _____ Distance from nearest fresh water well _____ Distance from nearest surface water _____ Pit Liner Thickness: _____ mil Below-Grade Tank: Volume _____ bbls; Construction Material _____	

12. Check Appropriate Box to Indicate Nature of Notice, Report, or Other Data

NOTICE OF INTENTION TO:

PERFORM REMEDIAL WORK ☐ PLUG AND ABANDON ☐
TEMPORARILY ABANDON ☐ CHANGE PLANS ☐
PULL OR ALTER CASING ☐ MULTIPLE COMPLETION ☐
OTHER: ☐

SUBSEQUENT REPORT OF:

REMEDIAL WORK ☐ ALTERING CASING ☐
COMMENCE DRILLING OPNS. ☐ PLUG AND ABANDONMENT ☐
CASING TEST AND CEMENT JOB ☐
OTHER: Repair Injector # RWTI ☒

13. Describe proposed or completed operations. (Clearly state all pertinent details, and give pertinent dates, including estimated date of starting any proposed work). SEE RULE 1103. For Multiple Completions: Attach wellbore diagram of proposed completion or recompletion.

5/20/08 MIRU PU. NU BOP. Re1 seal assembly. POOH LD 2-3/8" N80 buttress tbg. SWI & SDON
5/21/08 Fin POOH LD 2-3/8" buttress tbg & seal assembly. MI & rack 2-3/8" IPC tbg. RU tbg tstrs. PU & RIH w/repai red seal assembly & 2-3/8" 4.6#, EUE, 8rd, J-55 IPC tbg. Tstd tbg to 5,500 psig below slips. RD. SWI & SDON.
5/22/08 RU tbg tstrs & vac trk. FIN RIH w/2-3/8" IPC tbg. Tested tbg to 5,500 psig below slips. RD tbg tstrs. RU pmp & circ pkr fluid. Set Seal assbly. Tested TCA to 500 psig. ND BOP. RDMO.

MIT CHART ATTACHED

I hereby certify that the information above is true and complete to the best of my knowledge and belief. I further certify that any pit or below-grade tank has been/will be constructed or closed according to NMOC guidelines ☐, a general permit ☐ or an (attached) alternative OCD-approved plan ☐

SIGNATURE Sherry Pack TITLE Regulatory Analyst DATE _____
E-mail address: sherry_pack@xtoenergy.com
Type or print name Sherry Pack Telephone No. 432.620.6709

For State Use Only

APPROVED BY [Signature] TITLE PETROLEUM ENGINEER DATE JUN 19 2008
Conditions of Approval, if any:

N. Vacuum ABO Unit #217

N. Vacuum ABO Field
Lea County, NM

Elevation-
GL- 4048'
DF- 4064'
KB- 4065'
ZERO- 17' AGL

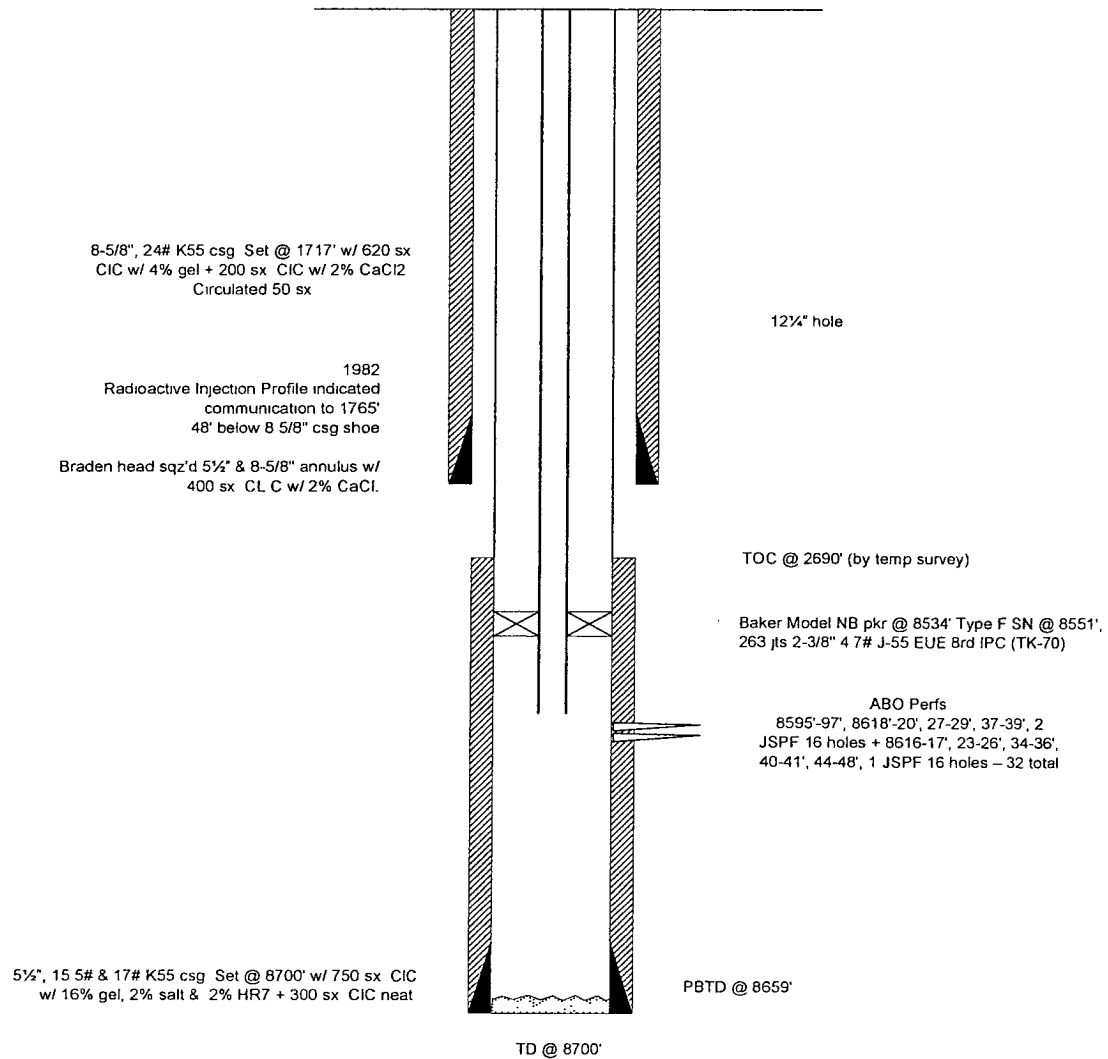

Last Updated By Richard
Lauderdale
5/29/08

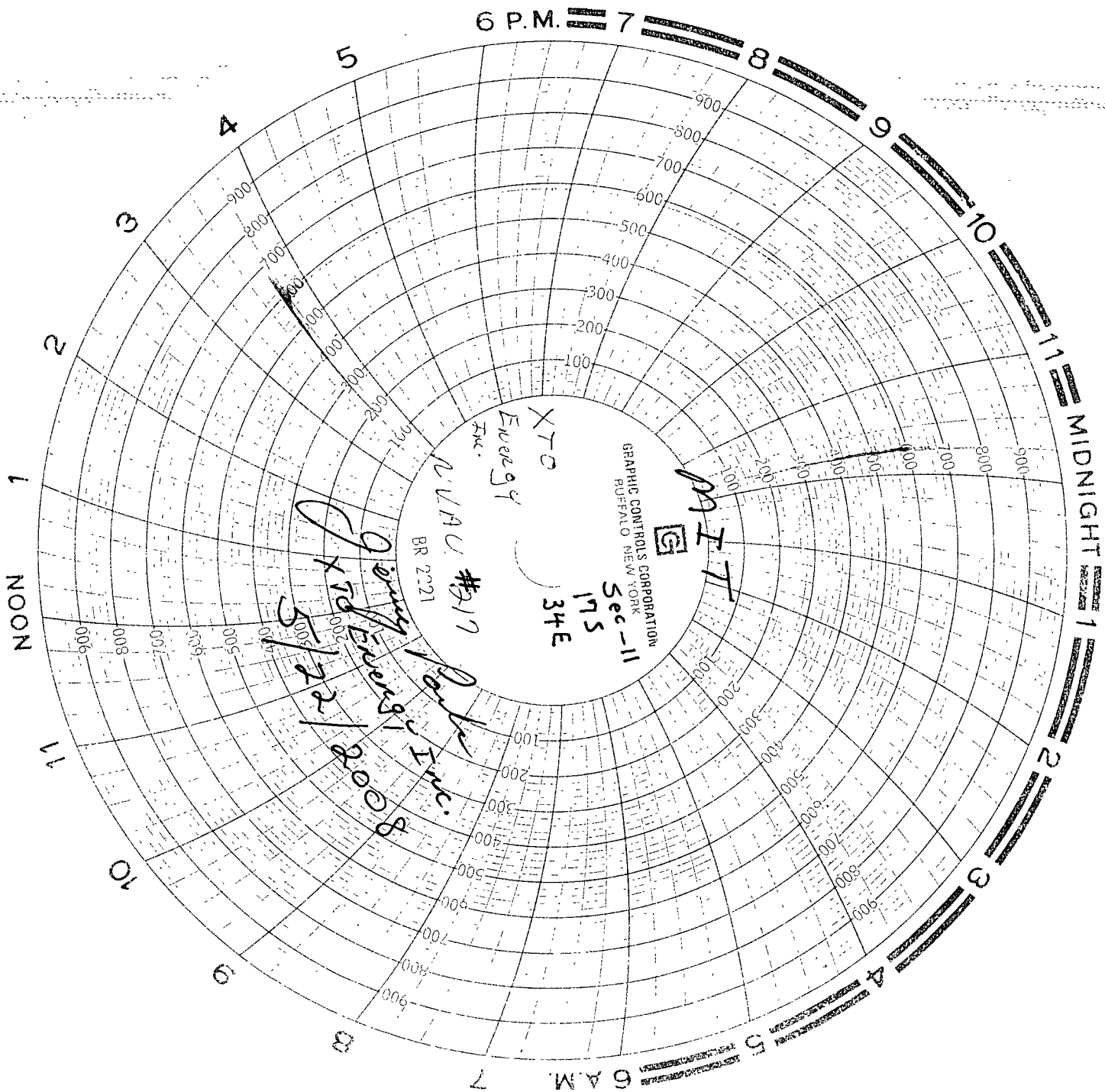

CAL

HENE MORE
5 2108
Make Season

5

8

0

8

8