

District I

1625 N. French Dr., Hobbs, NM 88240
Phone:(505) 393-6161 Fax:(505) 393-0720

District II

1301 W. Grand Ave., Artesia, NM 88210
Phone:(505) 748-1283 Fax:(505) 748-9720

District III

1000 Rio Brazos Rd., Aztec, NM 87410
Phone:(505) 334-6178 Fax:(505) 334-6170

District IV

1220 S. St Francis Dr., Santa Fe, NM 87505
Phone:(505) 476-3470 Fax:(505) 476-3462

State of New Mexico
Energy, Minerals and Natural Resources

Oil Conservation Division
1220 S. St Francis Dr.
Santa Fe, NM 87505

Form C-103
Permit 76417

SUNDRY NOTICES AND REPORTS ON WELLS (DO NOT USE THIS FORM FOR PROPOSALS TO DRILL OR TO DEEPEN OR PLUG BACK TO A DIFFERENT RESERVIOR. USE "APPLICATION FOR PERMIT" (FORM C-101) FOR SUCH PROPOSALS.)		WELL API NUMBER 30-025-38824
1. Type of Well: O		5. Indicate Type of Lease P
2. Name of Operator APACHE CORP		6. State Oil & Gas Lease No.
3. Address of Operator 6120 S. YALE, , SUITE 1500 TULSA, OK 74136		7. Lease Name or Unit Agreement Name EUGENE WOOD
4. Well Location Unit Letter <u>H</u> : <u>2310</u> feet from the <u>N</u> line and <u>220</u> feet from the <u>E</u> line Section <u>22</u> Township <u>22S</u> Range <u>37E</u> NMPM Lea County		8. Well Number 011
11. Elevation (Show whether DR, KB, BT, GR, etc.) 3341 GR		9. OGRID Number 873
Pit or Below-grade Tank Application <input type="checkbox"/> or Closure <input checked="" type="checkbox"/> <u>Closed Loop</u> Pit Type _____ Depth to Groundwater _____ Distance from nearest fresh water well _____ Distance from nearest surface water _____ Pit Liner Thickness: _____ mil Below-Grade Tank Volume _____ bbls, Construction Material _____		10. Pool name or Wildcat <u>Blindbry</u> <u>04 G (6660), Tubb 04 G</u> <u>(60240), Drinkard (19190)</u>

12. Check Appropriate Box to Indicate Nature of Notice, Report or Other Data

NOTICE OF INTENTION TO:

PERFORM REMEDIAL WORK ☐ PLUG AND ABANDON ☐
 TEMPORARILY ABANDON ☐ CHANGE OF PLANS ☒
 PULL OR ALTER CASING ☐ MULTIPLE COMPL ☐
 Other:

SUBSEQUENT REPORT OF:

REMEDIAL WORK ☐ ALTER CASING ☐
 COMMENCE DRILLING OPNS. ☐ PLUG AND ABANDON ☐
 CASING/CEMENT JOB ☐
 Other:

13. Describe proposed or completed operations. (Clearly state all pertinent details, and give pertinent dates, including estimated date of starting any proposed work.) SEE RULE 1103. For Multiple Completions: Attach wellbore diagram of proposed completion or recompletion.
 THIS WELL LOCATION HAS BEEN MOVED. IT IS STILL A DIRECTIONAL WELL.

THE NEW LOCATION IS:

SHL: UNIT G, SEC 22-22S-37E, 2160' FNL & 1765' FEL, LEA CO.

BHL: UNIT G, SEC 22-22S-37E, 2310' FNL & 2310' FEL, LEA CO.

ALL OTHER INFORMATION REMAINS THE SAME.

I hereby certify that the information above is true and complete to the best of my knowledge and belief. I further certify that any pit or below-grade tank has been/will be constructed or closed according to NMOCD guidelines ☐, a general permit ☒ or an (attached) alternative OCD-approved plan ☐.

SIGNATURE Lana Williams TITLE Engr. Tech DATE 6/5/08
 Type or print name Lana Williams E-mail address lana.williams@emr.state.nm.us Telephone No. 918-491-4980

For State Use Only:

APPROVED BY: Chin Williams TITLE OCD DISTRICT SUPERVISOR/GENERAL MANAGER DATE JUN 26 2008

DISTRICT I
1825 N. French Dr., Hobbs, NM 88240

DISTRICT II
1301 W. Grand Avenue, Artesia, NM 88210

DISTRICT III
1000 Rio Brazos Rd., Aztec, NM 87410

DISTRICT IV
1220 S. St. Francis Dr., Santa Fe, NM 87505

State of New Mexico
Energy, Minerals and Natural Resources Department

Form C-102
Revised October 12, 2005

OIL CONSERVATION DIVISION
1220 South St. Francis Dr.
Santa Fe, New Mexico 87505

Submit to Appropriate District Office
State Lease - 4 Copies
Fee Lease - 3 Copies

☐ AMENDED REPORT

WELL LOCATION AND ACREAGE DEDICATION PLAT

API Number	Pool Code	Pool Name
Property Code	Property Name EUGENE WOOD	Well Number 11
OGRID No.	Operator Name APACHE CORPORATION	Elevation 3358'

Surface Location

UL or lot No.	Section	Township	Range	Lot Idn	Feet from the	North/South line	Feet from the	East/West line	County
G	22	22 S	37 E		2160	NORTH	1765	EAST	LEA

Bottom Hole Location If Different From Surface

UL or lot No.	Section	Township	Range	Lot Idn	Feet from the	North/South line	Feet from the	East/West line	County
G	22	22 S	37 E		2310	NORTH	2310	EAST	LEA
Dedicated Acres	Joint or Infill	Consolidation Code	Order No.						

NO ALLOWABLE WILL BE ASSIGNED TO THIS COMPLETION UNTIL ALL INTERESTS HAVE BEEN CONSOLIDATED
OR A NON-STANDARD UNIT HAS BEEN APPROVED BY THE DIVISION

<p>BOTTOM HOLE LOCATION Lat - N32°22'41.87" Long - W103°08'59.35" SPC- N.: 503377.217 E.: 906709.388 (NAD-83)</p>	<p>SURFACE LOCATION Lat - N32°22'43.37" Long - W103°08'53.00" SPC- N.: 503535.055 E.: 907252.707 (NAD-83)</p>	<p>OPERATOR CERTIFICATION</p> <p>I hereby certify that the information contained herein is true and complete to the best of my knowledge and belief, and that this organization either owns a working interest or undivided mineral interest in the land including the proposed bottom hole location pursuant to a contract with an owner of such a mineral or working interest, or to a voluntary pooling agreement or a compulsory pooling order heretofore entered by the division.</p> <p><i>Lana Williams</i> Signature 6/5/08 Date Lana Williams Printed Name</p>
		<p>SURVEYOR CERTIFICATION</p> <p>I hereby certify that the well location shown on this plat was plotted from field notes of actual surveys made by me or under my supervision, and that the same is true and correct to the best of my belief.</p> <p>May 28, 2008 Date Surveyed Signature & Seal of Professional Surveyor W.O. No. 19816 Certificate No. Gary L. Jones 7977 BASIN SURVEYS</p>

SECTION 22, TOWNSHIP 22 SOUTH, RANGE 37 EAST, N.M.P.M.,
LEA COUNTY, NEW MEXICO.

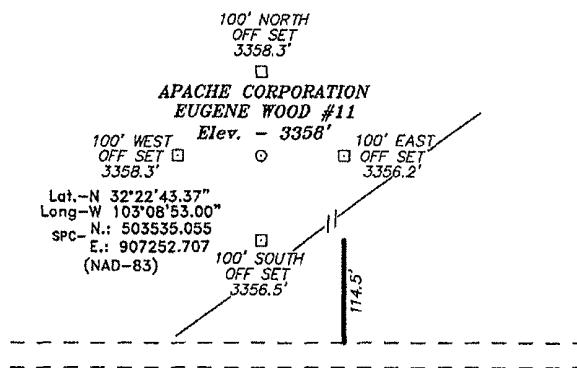

Directions to Location:

FROM MILE MARKER 27 OF STATE HWY 18, GO
NORTH 0.4 MILES TO LEASE ROAD ON LEASE ROAD
GO WEST 0.2 MILES TO PROPOSED LEASE ROAD.

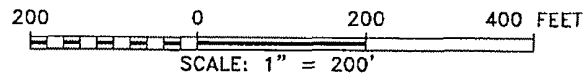

APACHE CORPORATION

REF: EUGENEWOOD #11 / WELL PAD TOPO

THE EUGENEWOOD #11 LOCATED 2160'

FROM THE NORTH LINE AND 1765' FROM THE EAST LINE OF

SECTION 22, TOWNSHIP 22 SOUTH, RANGE 37 EAST,

N.M.P.M., LEA COUNTY, NEW MEXICO.

BASIN SURVEYS P.O. BOX 1786-HOBBS, NEW MEXICO

W.O. Number: 19816

Drawn By: J. M. SMALL

Date: 05-29-2008

Disk: 19816 JMS

Survey Date: 05-28-2008

Sheet 1 of 1 Sheets

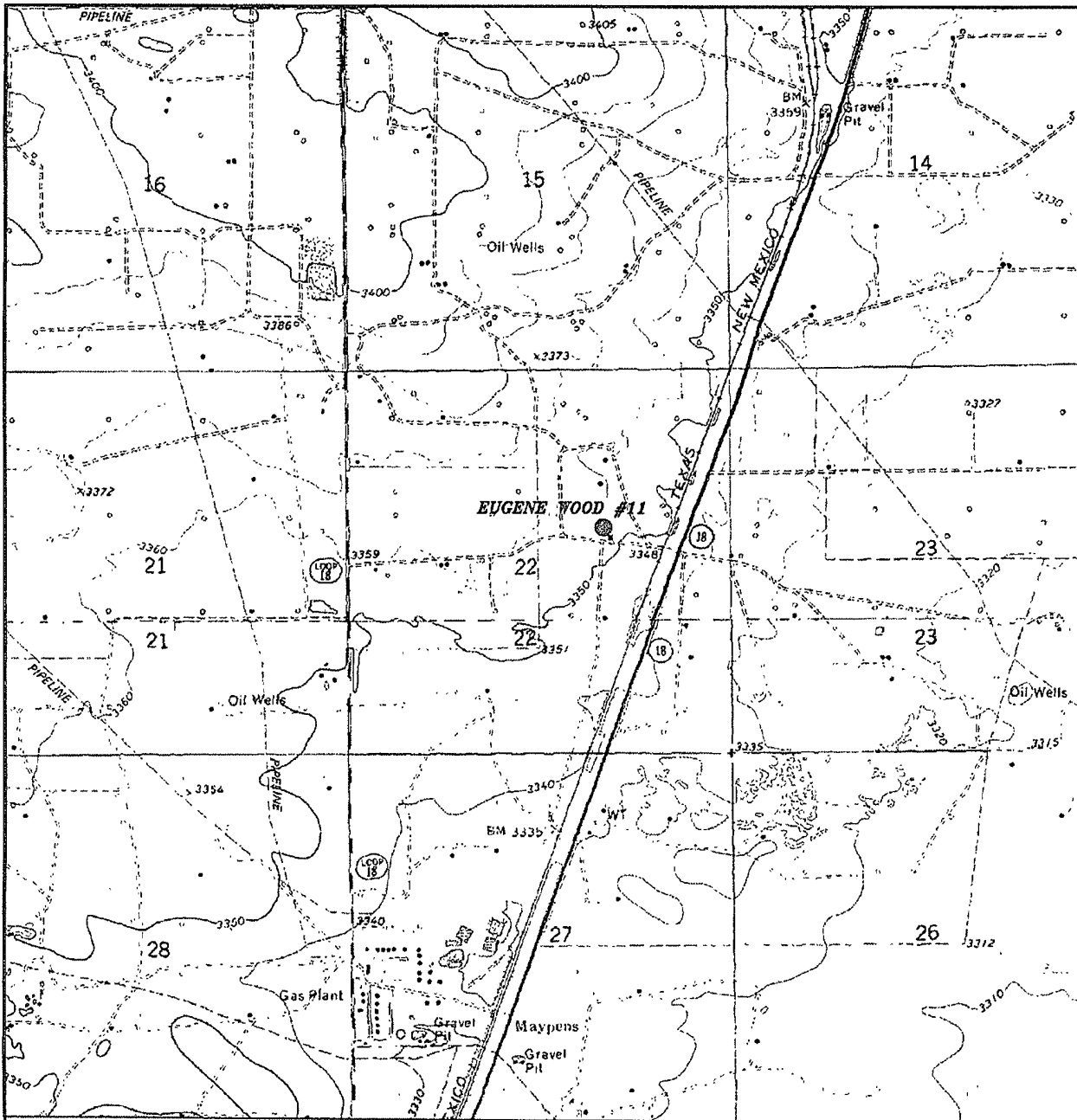

EUGENE WOOD #11

Located at 2160' FNL AND 1765' FEL
Section 22, Township 22 South, Range 37 East,
N.M.P.M., Lea County, New Mexico.



P.O. Box 1786
1120 N. West County Rd.
Hobbs, New Mexico 88241
(505) 393-7316 - Office
(505) 392-3074 - Fax
basinsurveys.com

W.O. Number: 19816

Survey Date: 05-28-2008

Scale: 1" = 2000'

Date: 05-29-2008

APACHE
CORP.

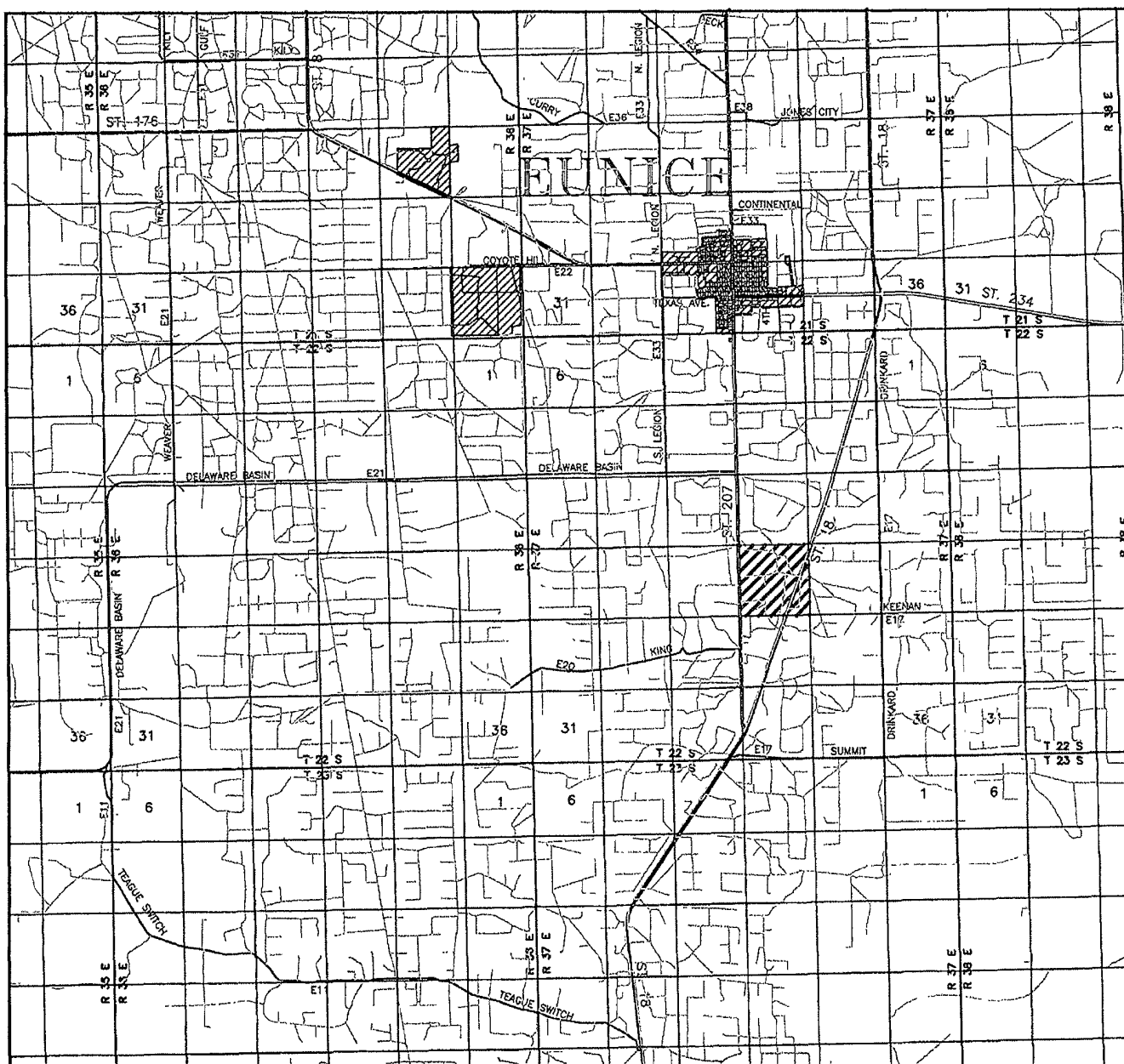

EUGENE WOOD #11

Located at 2160' FNL AND 1765' FEL
 Section 22, Township 22 South, Range 37 East,
 N.M.P.M., Lea County, New Mexico.

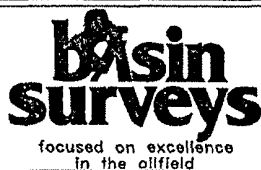

P.O. Box 1786
 1120 N. West County Rd.
 Hobbs, New Mexico 88241
 (505) 393-7316 - Office
 (505) 392-3074 - Fax
basinsurveys.com

W.O. Number: JMS 19816TR

Survey Date: 05-28-2008

Scale: 1" = 2 MILES

Date: 05-29-2008

APACHE
 CORP.