

District I

1625 N. French Dr., Hobbs, NM 88240
Phone:(505) 393-6161 Fax:(505) 393-0720

District II

1301 W. Grand Ave., Artesia, NM 88210
Phone:(505) 748-1283 Fax:(505) 748-9720

District III

1000 Rio Brazos Rd., Aztec, NM 87410
Phone:(505) 334-6178 Fax:(505) 334-6170

District IV

1220 S. St Francis Dr., Santa Fe, NM 87505
Phone:(505) 476-3470 Fax:(505) 476-3462

State of New Mexico
Energy, Minerals and Natural Resources

Oil Conservation Division
1220 S. St Francis Dr.
Santa Fe, NM 87505

Form C-103
Permit 76419

SUNDRY NOTICES AND REPORTS ON WELLS (DO NOT USE THIS FORM FOR PROPOSALS TO DRILL OR TO DEEPEN OR PLUG BACK TO A DIFFERENT RESERVIOR. USE "APPLICATION FOR PERMIT" (FORM C-101) FOR SUCH PROPOSALS.)		WELL API NUMBER 30-025-38893
1 Type of Well: O		5. Indicate Type of Lease S
2. Name of Operator APACHE CORP		6. State Oil & Gas Lease No.
3 Address of Operator 6120 S. YALE, , SUITE 1500 TULSA, OK 74136		7. Lease Name or Unit Agreement Name NORTHEAST DRINKARD UNIT
4. Well Location Unit Letter 9 : 1600 feet from the N line and 210 feet from the E line Section 2 Township 21S Range 37E NMPM Lea County		8 Well Number 150
11 Elevation (Show whether DR, KB, BT, GR, etc.) 3528 GR		9. OGRID Number 873
Pit or Below-grade Tank Application <input type="checkbox"/> or Closure <input checked="" type="checkbox"/> Closed Loop		10. Pool name or Wildcat Eureka; Bli - Tu - Dr, North (22900)
Pit Type _____ Depth to Groundwater _____ Distance from nearest fresh water well _____ Distance from nearest surface water _____ Pit Liner Thickness: _____ mil Below-Grade Tank: Volume _____ bbls; Construction Material _____		

12. Check Appropriate Box to Indicate Nature of Notice, Report or Other Data

NOTICE OF INTENTION TO:

PERFORM REMEDIAL WORK ☐ PLUG AND ABANDON ☐
 TEMPORARILY ABANDON ☐ CHANGE OF PLANS ☒
 PULL OR ALTER CASING ☐ MULTIPLE COMPL ☐
 Other:

SUBSEQUENT REPORT OF:

REMEDIAL WORK ☐ ALTER CASING ☐
 COMMENCE DRILLING OPNS. ☐ PLUG AND ABANDON ☐
 CASING/CEMENT JOB ☐

13. Describe proposed or completed operations. (Clearly state all pertinent details, and give pertinent dates, including estimated date of starting any proposed work.) SEE RULE 1103. For Multiple Completions: Attach wellbore diagram of proposed completion or recompletion.

THE SURFACE LOCATION FOR THIS WELL HAS BEEN MOVED. THE BHL DID NOT CHANGE.

NEW SHL: UNIT A, (LOT 8), SEC 2-21S-37E, 1400' FNL & 210' FEL

BHL: UNIT A, (LOT 8), SEC 2-21S-37E, 1600' FNL & 360' FEL

ALL OTHER INFORMATION REMAINS THE SAME.

I hereby certify that the information above is true and complete to the best of my knowledge and belief. I further certify that any pit or below-grade tank has been/will be constructed or closed according to NMOC guidelines ☐, a general permit ☒ or an (attached) alternative OCD-approved plan ☐.

SIGNATURE Lara Williams TITLE Engr. Tech DATE 6/5/08
 Type or print name Lara Williams E-mail address lara.williams@apachecorp.com Telephone No. 918-491-4980

For State Use Only:

APPROVED BY: Chris Williams **OCD DISTRICT SUPERVISOR/GENERAL MANAGER** DATE JUN 26 2008

DISTRICT I
1625 N. French Dr., Hobbs, NM 88240

DISTRICT II
1301 W. Grand Avenue, Artesia, NM 88210

DISTRICT III
1000 Rio Brazos Rd., Aztec, NM 87410

DISTRICT IV
1220 S. St. Francis Dr., Santa Fe, NM 87505

State of New Mexico
Energy, Minerals and Natural Resources Department

OIL CONSERVATION DIVISION
1220 South St. Francis Dr.
Santa Fe, New Mexico 87505

Form C-102
Revised October 12, 2005

Submit to Appropriate District Office
State Lease - 4 Copies
Fee Lease - 3 Copies

☐ AMENDED REPORT

WELL LOCATION AND ACREAGE DEDICATION PLAT

API Number		Pool Code		Pool Name	
Property Code		Property Name NORTHEAST DRINKARD UNIT			Well Number 150
OGRID No.		Operator Name APACHE CORPORATION			Elevation 3529'

Surface Location

UL or lot No.	Section	Township	Range	Lot Idn	Feet from the	North/South line	Feet from the	East/West line	County
LOT 8	2	21 S	37 E		1400	NORTH	210	EAST	LEA

Bottom Hole Location If Different From Surface

UL or lot No.	Section	Township	Range	Lot Idn	Feet from the	North/South line	Feet from the	East/West line	County
LOT 8	2	21 S	37 E		1600	NORTH	360	EAST	LEA
Dedicated Acres	Joint or Infill	Consolidation Code	Order No.						

NO ALLOWABLE WILL BE ASSIGNED TO THIS COMPLETION UNTIL ALL INTERESTS HAVE BEEN CONSOLIDATED
OR A NON-STANDARD UNIT HAS BEEN APPROVED BY THE DIVISION

<p>BOTTOM HOLE LOCATION Lat - N32°31'04.33" Long - W103°07'35.15" SPC- N.: 554237.723 E.: 913356.537 (NAD-83)</p> <p>SURFACE LOCATION Lat - N32°31'06.30" Long - W103°07'33.40" SPC- N.: 554439.354 E.: 913504.077 (NAD-83)</p>				<p>OPERATOR CERTIFICATION</p> <p>I hereby certify that the information contained herein is true and complete to the best of my knowledge and belief, and that this organization either owns a working interest or unleased mineral interest in the land including the proposed bottom hole location pursuant to a contract with an owner of such a mineral or working interest, or to a voluntary pooling agreement or a compulsory pooling order heretofore entered by the division.</p> <p><i>Lana Williams</i> 6/5/08 Signature Date</p> <p><i>Lana Williams</i> Printed Name</p>	
				<p>SURVEYOR CERTIFICATION</p> <p>I hereby certify that the well location shown on this plat was plotted from field notes of actual surveys made by me or under my supervision, and that the same is true and correct to the best of my belief.</p> <p>MAY 28, 2008 Date Surveyed Signature & Seal Professional Surveyor Certificate No. Gary L. Jones 7977</p>	
<p>1/4 COR.</p>				<p>1/4 COR.</p>	

BASIN SURVEYS

SECTION 2, TOWNSHIP 21 SOUTH, RANGE 37 EAST, N.M.P.M.,
LEA COUNTY, NEW MEXICO.

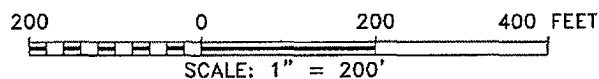
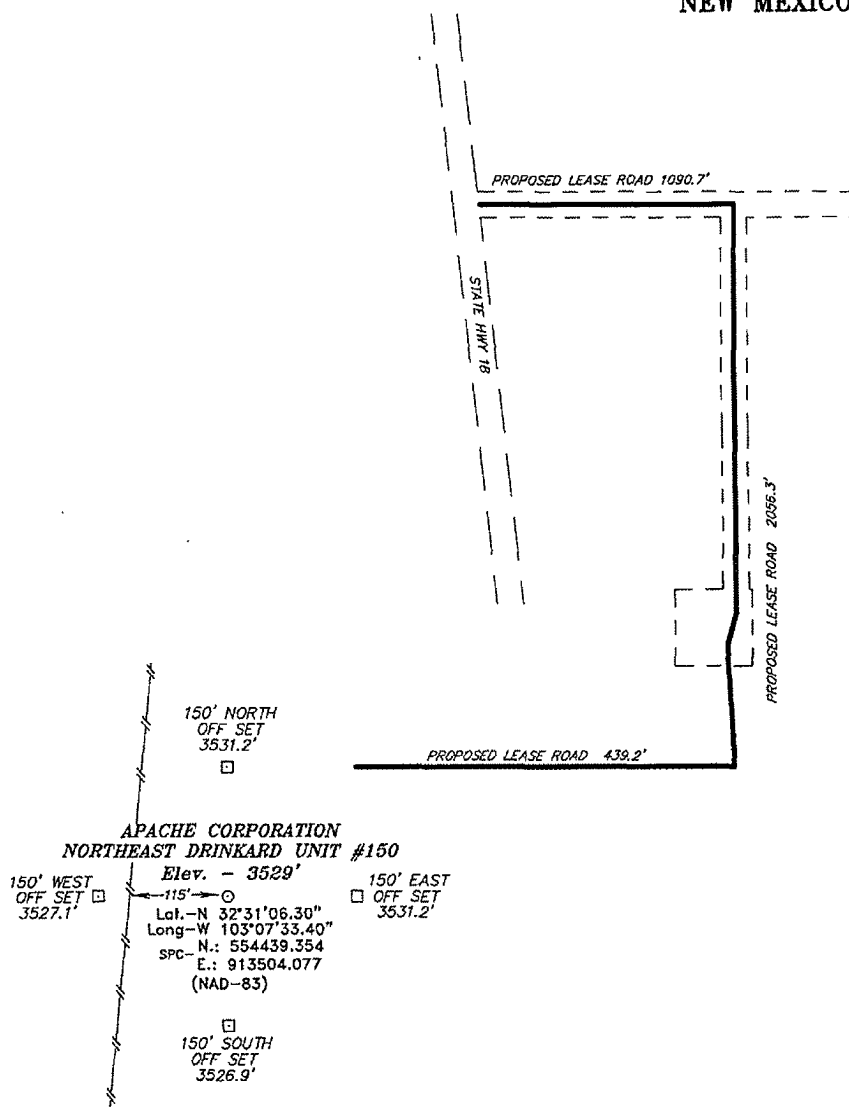

Directions to Location:

FROM MILE MARKER 38 OF STATE HWY 18, GO
SOUTH 0.1 MILES GO LEASE ROAD AND PROPOSED
LEASE ROAD.

APACHE CORPORATION

REF: NORTHEAST DRINKARD UNIT #150 / WELL PAD TOPO

THE NORTHEAST DRINKARD UNIT #150 LOCATED 1400'

FROM THE NORTH LINE AND 210' FROM THE EAST LINE OF

SECTION 2, TOWNSHIP 21 SOUTH, RANGE 37 EAST,

N.M.P.M., LEA COUNTY, NEW MEXICO.

BASIN SURVEYS P.O. BOX 1786-HOBBS, NEW MEXICO

W.O. Number: 19848

Drawn By: J. M. SMALL

Date: 05-29-2008

Disk: 19848 JMS

Survey Date: 05-28-2008

Sheet 1 of 1 Sheets

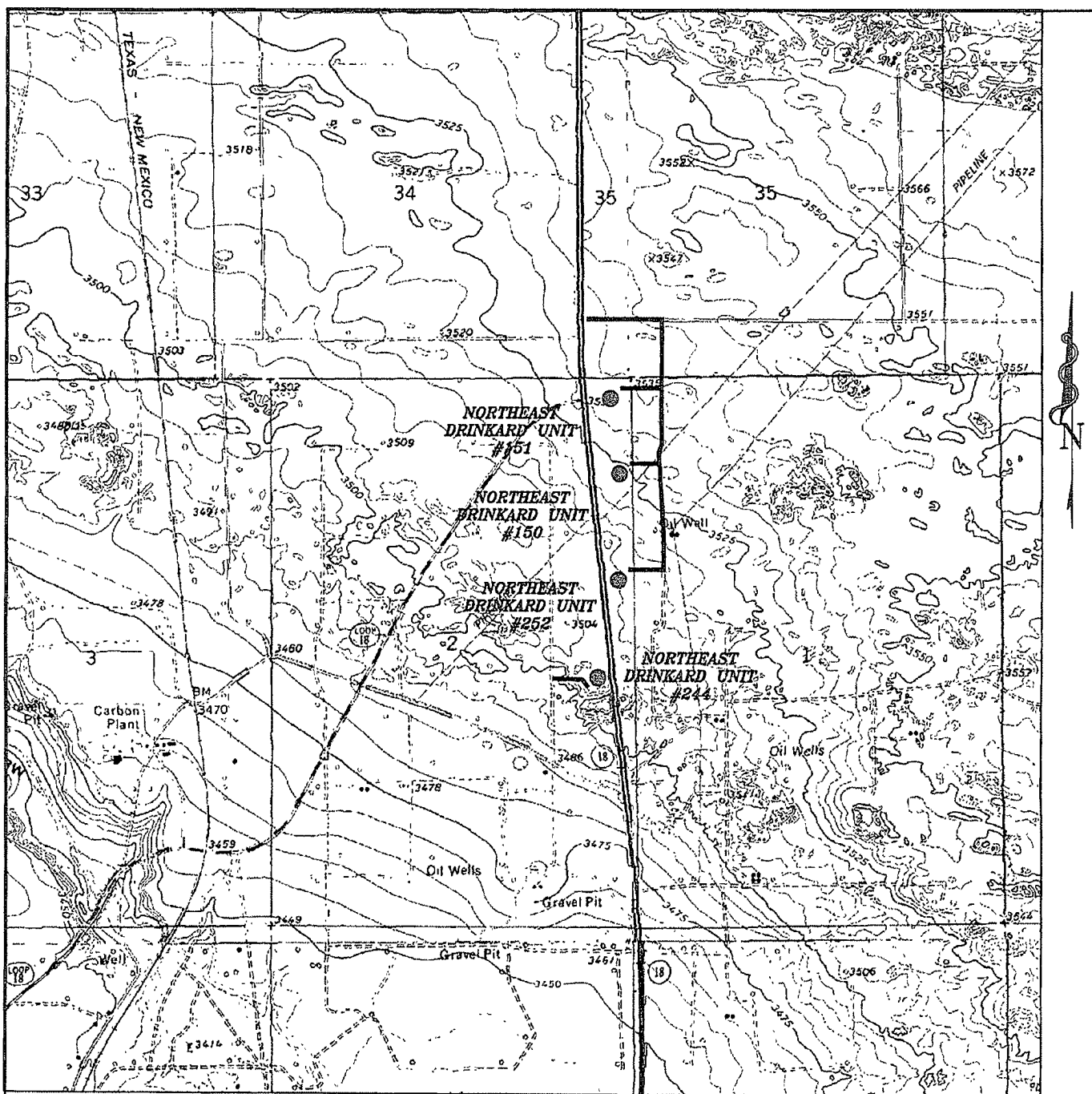

NORTHEAST DRINKARD UNIT #150
 Located at 1400' FNL AND 210' FEL
 Section 2, Township 21 South, Range 37 East,
 N.M.P.M., Lea County, New Mexico.

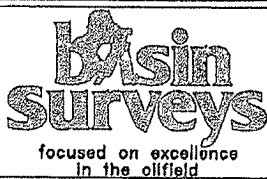

P.O. Box 1786
 1120 N. West County Rd.
 Hobbs, New Mexico 88241
 (505) 393-7316 - Office
 (505) 392-3074 - Fax
 basinsurveys.com

W.O. Number: 19848

Survey Date: 05-28-2008

Scale: 1" = 2000'

Date: 05-29-2008

**APACHE
CORP.**

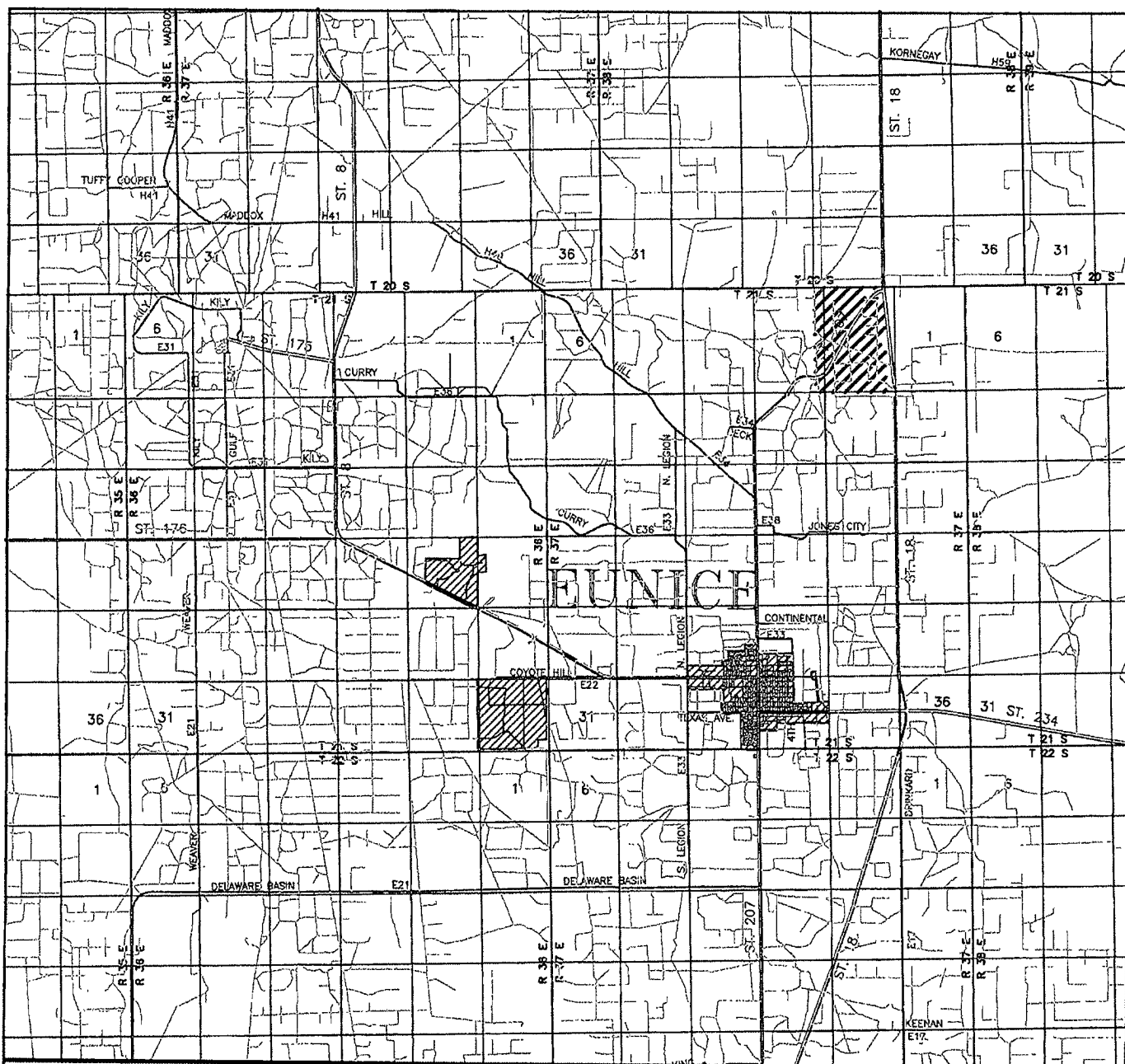

NORTHEAST DRINKARD UNIT #150
 Located at 1400' FNL AND 210' FEL
 Section 2, Township 21 South, Range 37 East,
 N.M.P.M., Lea County, New Mexico.

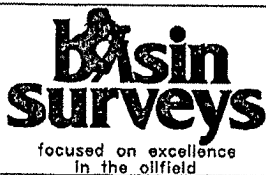

P.O. Box 1786
 1120 N. West County Rd.
 Hobbs, New Mexico 88241
 (505) 393-7316 - Office
 (505) 392-3074 - Fax
basinsurveys.com

W.O. Number: JMS 19848

Survey Date: 05-28-2008

Scale: 1" = 2 MILES

Date: 05-29-2008

APACHE
 CORP.