

RECEIVED

OIL CONSERVATION DIVISION

JUN 27 2008 1220 South St. Francis Dr.

Santa Fe, NM 87505

HOBBS OIL

WELL API NO.

30 - 025 - 07154

5. Indicate Type of Lease

STATE ☐ FEE ☒

6. State Oil & Gas Lease No.

7. Lease Name or Unit Agreement Name

Newmont

8. Well Number 1

9. OGRID Number 236378

10. Pool name or Wildcat

Gladia, Devonian SWO

SUNDRY NOTICES AND REPORTS ON WELLS

(DO NOT USE THIS FORM FOR PROPOSALS TO DRILL OR TO DEEPEN OR PLUG BACK TO A DIFFERENT RESERVOIR. USE "APPLICATION FOR PERMIT" (FORM C-101) FOR SUCH PROPOSALS.)

1. Type of Well: Oil Well ☐ Gas Well ☒ Other SWD

2. Name of Operator

Saber Resources, LLC

3. Address of Operator

400 W. Illinois Suite 950 Midland Texas 79701

4. Well Location

Unit Letter K : 1980 feet from the South line and 1980 feet from the West line

Section 7 12S Township 38E Range NMPM Lea County

11. Elevation (Show whether DR, RKB, RT, GR, etc.)

3874'

12. Check Appropriate Box to Indicate Nature of Notice, Report or Other Data

NOTICE OF INTENTION TO:

PERFORM REMEDIAL WORK ☐ PLUG AND ABANDON ☒TEMPORARILY ABANDON ☐ CHANGE PLANS ☐PULL OR ALTER CASING ☐ MULTIPLE COMPL ☐OTHER: ☐

SUBSEQUENT REPORT OF:

REMEDIAL WORK ☐ ALTERING CASING ☐COMMENCE DRILLING OPNS. ☐ P AND A ☐CASING/CEMENT JOB ☐OTHER: ☐

13. Describe proposed or completed operations. (Clearly state all pertinent details, and give pertinent dates, including estimated date of starting any proposed work). SEE RULE 1103. For Multiple Completions: Attach wellbore diagram of proposed completion or recompletion.

Saber Resources, LLC proposes to P&A the subject well as follows:

DENIED

(1) Move in & RU PU. Open up well and flow back to frac tank. NU 8" spool & BOP.

(2) PU & RIH with an 8 5/8" packer to +/- 1250'. Mix and pump 850 sxs of cement. Release packer & POH.

(3) RIH with open ended tubing & tag top of cement. If no cement is tagged, POH. Run back in the hole with 8 5/8" packer and squeeze additional cement from 1250'. POH with packer. RIH with tubing and tag top of cement.

(4) After TOC has been tagged at 1250'. Pull up the hole to 450' and spot 35 sxs cement from 450' to 350'.

(5) RU WL and perforate 8 5/8" casing above TOC (273') and pump cement volumes to fill inside and out of 8 5/8" casing to surface.

(6) Cut off wellhead and deadmen anchors. Install 4" P&A marker on well.

(7) Clean up location and remove all equipment. File all necessary NMOCD paperwork.

Left out btm plugs no info if they are there or not. (C)

THE OIL CONSERVATION DIVISION **MUST**
BE NOTIFIED 24 HOURS PRIOR TO THE
BEGINNING OF PLUGGING OPERATIONS

I hereby certify that the information above is true and complete to the best of my knowledge and belief.

SIGNATURE Nelson Patton TITLE Consultant DATE 6/18/08Type or print name Nelson Patton E-mail address: PHONE: (432) 685-0169**For State Use Only**APPROVED BY: TITLE DATE Conditions of Approval (if any):

JUN 27 2008

Newmont No. 1

1980' FSL & 1980' FWL
Sec 7, T-12S, R-38E
Lea County, NM
API #30-025-07154

GL: 3874' KB: 3886'

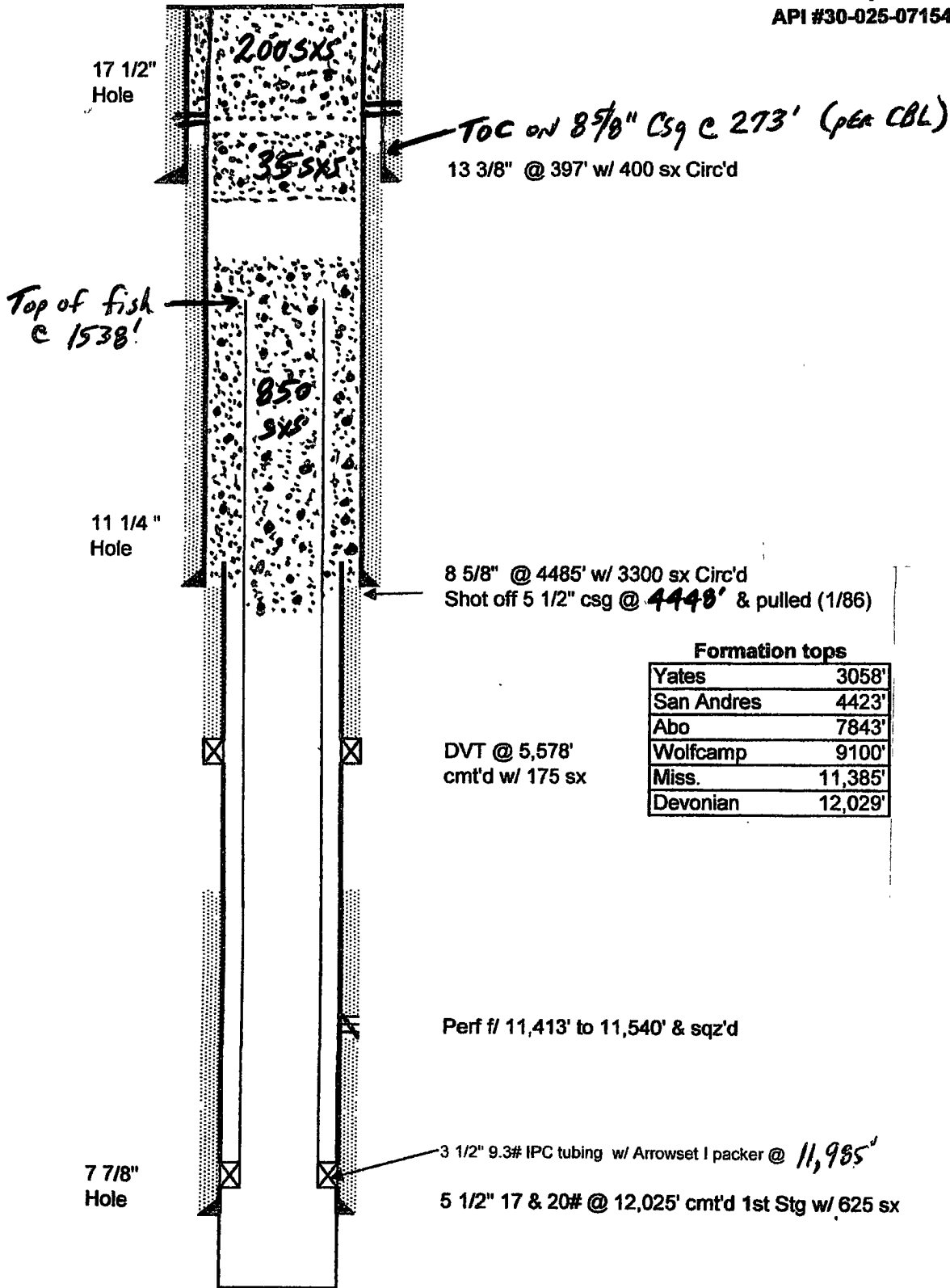

(11/04) New TD @ 12,700'
4 5/8"