

Submit 3 Copies To Appropriate District Office  
District I  
1625 N. French Dr., Hobbs, NM 88240  
District II  
1301 W. Grand Ave., Artesia, NM 88210  
District III  
1000 Rio Brazos Rd., Aztec, NM 87410  
District IV  
1220 S. St. Francis Dr., Santa Fe, NM 87505

State of New Mexico  
Energy, Minerals and Natural Resources

Form C-103  
May 27, 2004

OIL CONSERVATION DIVISION  
1220 South St. Francis Dr.  
Santa Fe, NM 87505

WELL API NO. 30-025-27610
5. Indicate Type of Lease STATE <input type="checkbox"/> FEE <input checked="" type="checkbox"/>
6. State Oil & Gas Lease No.
7. Lease Name or Unit Agreement Name Richardson Fee
8. Well Number #1
9. OGRID Number 258462
10. Pool name or Wildcat Wildcat Abo

SUNDRY NOTICES AND REPORTS ON WELLS  
(DO NOT USE THIS FORM FOR PROPOSALS TO DRILL OR TO DEEPEN OR PLUG BACK TO A DIFFERENT RESERVOIR. USE "APPLICATION FOR PERMIT" (FORM C-101) FOR SUCH PROPOSALS.)

1. Type of Well: Oil Well <input checked="" type="checkbox"/> Gas Well <input type="checkbox"/> Other <input type="checkbox"/>
2. Name of Operator NADEL AND GUSSMAN HEYCO, LLC
3. Address of Operator PO BOX 1936 ROSWELL NM 88202-1936
4. Well Location Unit Letter C : 660 feet from the NORTH line and 1980 feet from the WEST line Section 5 Township 14S Range 36E NMPM County Lea
11. Elevation (Show whether DR, RKB, RT, GR, etc.) 3968' GR

Pit or Below-grade Tank Application ☐ or Closure ☐

Pit type \_\_\_\_\_ Depth to Groundwater \_\_\_\_\_ Distance from nearest fresh water well \_\_\_\_\_ Distance from nearest surface water \_\_\_\_\_  
Pit Liner Thickness: \_\_\_\_\_ mil Below-Grade Tank: Volume \_\_\_\_\_ bbls; Construction Material \_\_\_\_\_

12. Check Appropriate Box to Indicate Nature of Notice, Report or Other Data

NOTICE OF INTENTION TO:		SUBSEQUENT REPORT OF:	
PERFORM REMEDIAL WORK <input type="checkbox"/>	PLUG AND ABANDON <input checked="" type="checkbox"/>	REMEDIAL WORK <input type="checkbox"/>	ALTERING CASING <input type="checkbox"/>
TEMPORARILY ABANDON <input type="checkbox"/>	CHANGE PLANS <input type="checkbox"/>	COMMENCE DRILLING OPNS. <input type="checkbox"/>	P AND A <input type="checkbox"/>
PULL OR ALTER CASING <input type="checkbox"/>	MULTIPLE COMPL <input type="checkbox"/>	CASING/CEMENT JOB <input type="checkbox"/>	
OTHER: <input type="checkbox"/>		OTHER: <input type="checkbox"/>	

13. Describe proposed or completed operations. (Clearly state all pertinent details, and give pertinent dates, including estimated date of starting any proposed work). SEE RULE 1103. For Multiple Completions: Attach wellbore diagram of proposed completion or recompletion.

See Attached Procedures and Well Bore Schematics

RECEIVED  
JUN 27 2008  
HOBBS OCD

THE OIL CONSERVATION DIVISION MUST BE  
NOTIFIED 24 HOURS PRIOR TO THE BEGINNING  
OF PLUGGING OPERATIONS

I hereby certify that the information above is true and complete to the best of my knowledge and belief. I further certify that any pit or below-grade tank has been/will be constructed or closed according to NMOCD guidelines ☐, a general permit ☐ or an (attached) alternative OCD-approved plan ☐.

SIGNATURE Larry H. Gist TITLE PRODUCTION ANALYST DATE 6/19/08

Type or print name \_\_\_\_\_ E-mail address: tlmk@heycoenergy.com Telephone No. 505.623.6601  
**For State Use Only**

APPROVED BY: Chris Williams TITLE OCD DISTRICT SUPERVISOR/GENERAL MANAGER DATE JUN 27 2008  
Conditions of Approval (if any): \_\_\_\_\_

**Richardson Fee 1  
C-5-14S-36E  
Lea Co., NM  
P&A Procedure  
19 June 08**

**Basic Data:**

13-3/8" @ 375' Circ. Cmt.  
8-5/8" @ 4600' Circ. Cmt.  
5-1/2" @ 13393', DV @ 12327', TOC 5500' Calc, Sqzd Csg Leaks 5096-5595'  
5.5"/17ppf/N80/LTC Burst=7740 psi, 6192 psi at 80% Nom. ID=4.892" Drift ID=4.767"  
2.375"/4.7ppf/J55/EUE Burst=7700 psi, 6160 psi at 80% Nom ID=1.995" Drift ID=1.901"  
Collapse=8100 psi, 6480 at 80%  
Tensile=71,730 lb with no safety factor

**Objective:** Plug well. Contact NMOCD Hobbs 575-393-6161 24 hrs. before starting plugging operations.

**Procedure:**

1. POOH and lay down rods. Tie onto tubing or casing and circulate well full of 9 ppg BW plug mud containing 25 ppb salt gel (approx. 200 bbls). POOH with tubing.
2. RU packoff, run gauge ring to 10130' then dump 35' cement on top of CIBP at 10130' above Bough perms. RIH and set CIBP + 35' cement at the following depths.

9700' to cover basal Abo/upper Wolfcamp perms 9747-9804'

8270' to cover top of Abo 8266'

6130' to cover top of Glorieta 6128'

3. Weld lift sub onto 5-1/2', remove slips and run freepoint. Assuming casing is free down to 4650', cut and pull casing at 4650'.
4. RIH with tubing with perf/slotted sub and bull plug on end to 4700' and spot 45 sx. Class "C" to cover 50' below stub at 4650' to 50' above 9-5/8" casing shoe at 4600'. Pull 10 stands, WOC couple of hours and tag plug. If tag deeper than 4550', will respot plug.
5. Spot 40 sx. Class "C" with 2% CaCl<sub>2</sub> at 2260' to cover the top of salt at 2206'. Pull 10 stands, WOC couple of hours and tag plug. If tag deeper than 2160', will respot plug.
6. Pull up to 425' and pump 125 sx. Class "C" with 2% CaCl<sub>2</sub> to fill casing to surface from 50' below the surface casing shoe depth. Top casing off with cement after pulling tubing.
7. Cut off wellhead and install OCD spec dry hole marker. Haul all rods, tubulars and other tangible equipment to yard and clean up location.

Note: If casing freepoint is above the ~~8~~ 5-5/8" casing shoe at 4600', will set plugs as shown above but will adjust cement volumes if plug is inside 5-1/2" casing instead of 8-5/8" casing.

Cement Properties: 14.8 ppg, 1.32 cfps

Kbc/Richardson fee 1 plug

30-025-27610

Richardson Fee 1  
660' FNL, 1980' FNL  
C-5-145-362  
Lea, NM

Zero: 15' AGL  
KB: 3983'  
GL: 3968'

Size	WT	Gr	Conn	Set At
13 3/8"	48	H40	STC	375'
8 5/8"	32	J55	STC	15'
	24	J55	STC	2290'
	28	J55	STC	3395'
	32	J55	STC	4600'
5 1/2"	17	N80	BTC	2265'
	17	N80	LTC	10570'
	20	N80	LTC	13393'
2 3/8"	4.7	L80	EVE	

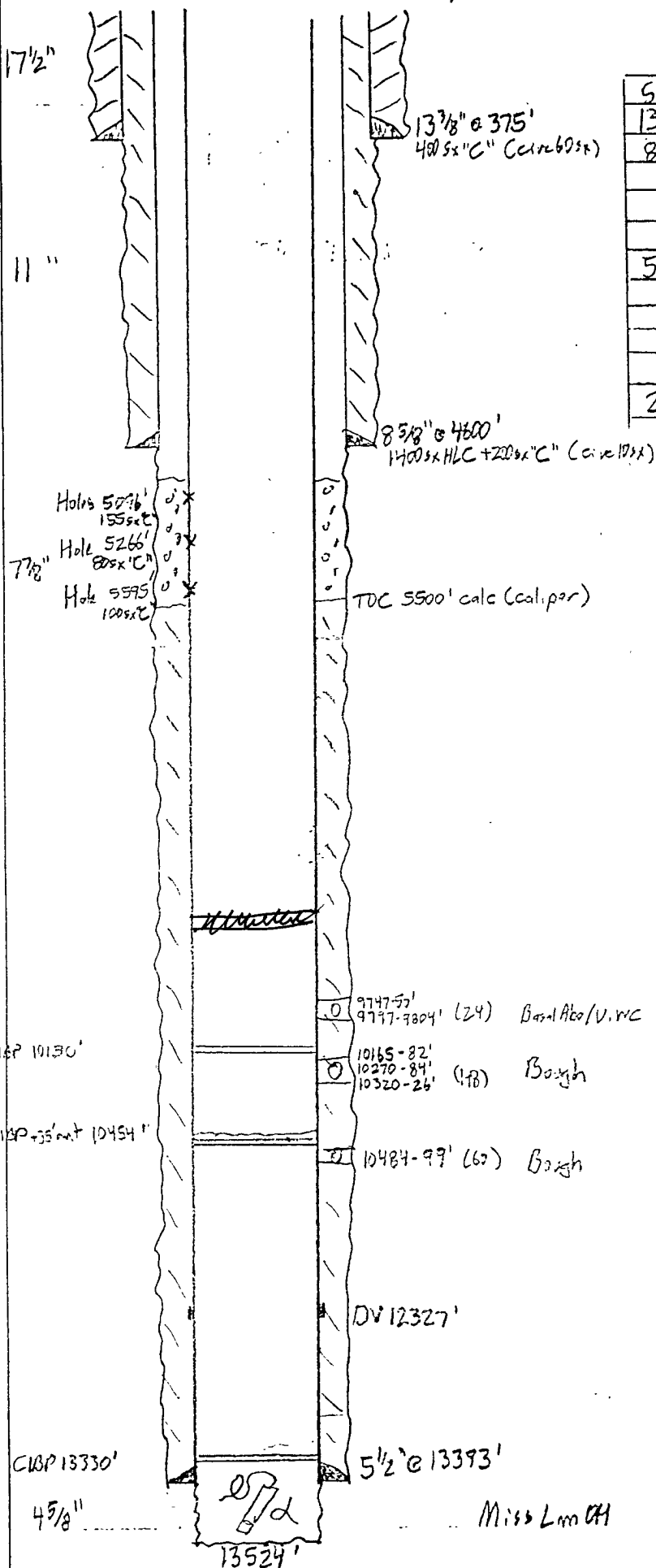

Before

1st: 4005x "H" (circ 255x)  
2nd: 8005x "H"

$\alpha = GR/CBL \pm 65'$  elev line

13, 20, 24, 28, 32, 36, 40, 44, 48, 52, 56, 60, 64, 68, 72, 76, 80, 84, 88, 92, 96, 100, 104, 108, 112, 116, 120, 124, 128, 132, 136, 140, 144, 148, 152, 156, 160, 164, 168, 172, 176, 180, 184, 188, 192, 196, 200, 204, 208, 212, 216, 220, 224, 228, 232, 236, 240, 244, 248, 252, 256, 260, 264, 268, 272, 276, 280, 284, 288, 292, 296, 300, 304, 308, 312, 316, 320, 324, 328, 332, 336, 340, 344, 348, 352, 356, 360, 364, 368, 372, 376, 380, 384, 388, 392, 396, 400, 404, 408, 412, 416, 420, 424, 428, 432, 436, 440, 444, 448, 452, 456, 460, 464, 468, 472, 476, 480, 484, 488, 492, 496, 500, 504, 508, 512, 516, 520, 524, 528, 532, 536, 540, 544, 548, 552, 556, 560, 564, 568, 572, 576, 580, 584, 588, 592, 596, 600, 604, 608, 612, 616, 620, 624, 628, 632, 636, 640, 644, 648, 652, 656, 660, 664, 668, 672, 676, 680, 684, 688, 692, 696, 700, 704, 708, 712, 716, 720, 724, 728, 732, 736, 740, 744, 748, 752, 756, 760, 764, 768, 772, 776, 780, 784, 788, 792, 796, 800, 804, 808, 812, 816, 820, 824, 828, 832, 836, 840, 844, 848, 852, 856, 860, 864, 868, 872, 876, 880, 884, 888, 892, 896, 900, 904, 908, 912, 916, 920, 924, 928, 932, 936, 940, 944, 948, 952, 956, 960, 964, 968, 972, 976, 980, 984, 988, 992, 996, 1000, 1004, 1008, 1012, 1016, 1020, 1024, 1028, 1032, 1036, 1040, 1044, 1048, 1052, 1056, 1060, 1064, 1068, 1072, 1076, 1080, 1084, 1088, 1092, 1096, 1100, 1104, 1108, 1112, 1116, 1120, 1124, 1128, 1132, 1136, 1140, 1144, 1148, 1152, 1156, 1160, 1164, 1168, 1172, 1176, 1180, 1184, 1188, 1192, 1196, 1200, 1204, 1208, 1212, 1216, 1220, 1224, 1228, 1232, 1236, 1240, 1244, 1248, 1252, 1256, 1260, 1264, 1268, 1272, 1276, 1280, 1284, 1288, 1292, 1296, 1300, 1304, 1308, 1312, 1316, 1320, 1324, 1328, 1332, 1336, 1340, 1344, 1348, 1352, 1356, 1360, 1364, 1368, 1372, 1376, 1380, 1384, 1388, 1392, 1396, 1400, 1404, 1408, 1412, 1416, 1420, 1424, 1428, 1432, 1436, 1440, 1444, 1448, 1452, 1456, 1460, 1464, 1468, 1472, 1476, 1480, 1484, 1488, 1492, 1496, 1500, 1504, 1508, 1512, 1516, 1520, 1524, 1528, 1532, 1536, 1540, 1544, 1548, 1552, 1556, 1560, 1564, 1568, 1572, 1576, 1580, 1584, 1588, 1592, 1596, 1600, 1604, 1608, 1612, 1616, 1620, 1624, 1628, 1632, 1636, 1640, 1644, 1648, 1652, 1656, 1660, 1664, 1668, 1672, 1676, 1680, 1684, 1688, 1692, 1696, 1700, 1704, 1708, 1712, 1716, 1720, 1724, 1728, 1732, 1736, 1740, 1744, 1748, 1752, 1756, 1760, 1764, 1768, 1772, 1776, 1780, 1784, 1788, 1792, 1796, 1800, 1804, 1808, 1812, 1816, 1820, 1824, 1828, 1832, 1836, 1840, 1844, 1848, 1852, 1856, 1860, 1864, 1868, 1872, 1876, 1880, 1884, 1888, 1892, 1896, 1900, 1904, 1908, 1912, 1916, 1920, 1924, 1928, 1932, 1936, 1940, 1944, 1948, 1952, 1956, 1960, 1964, 1968, 1972, 1976, 1980, 1984, 1988, 1992, 1996, 2000, 2004, 2008, 2012, 2016, 2020, 2024, 2028, 2032, 2036, 2040, 2044, 2048, 2052, 2056, 2060, 2064, 2068, 2072, 2076, 2080, 2084, 2088, 2092, 2096, 2100, 2104, 2108, 2112, 2116, 2120, 2124, 2128, 2132, 2136, 2140, 2144, 2148, 2152, 2156, 2160, 2164, 2168, 2172, 2176, 2180, 2184, 2188, 2192, 2196, 2200, 2204, 2208, 2212, 2216, 2220, 2224, 2228, 2232, 2236, 2240, 2244, 2248, 2252, 2256, 2260, 2264, 2268, 2272, 2276, 2280, 2284, 2288, 2292, 2296, 2300, 2304, 2308, 2312, 2316, 2320, 2324, 2328, 2332, 2336, 2340, 2344, 2348, 2352, 2356, 2360, 2364, 2368, 2372, 2376, 2380, 2384, 2388, 2392, 2396, 2400, 2404, 2408, 2412, 2416, 2420, 2424, 2428, 2432, 2436, 2440, 2444, 2448, 2452, 2456, 2460, 2464, 2468, 2472, 2476, 2480, 2484, 2488, 2492, 2496, 2500, 2504, 2508, 2512, 2516, 2520, 2524, 2528, 2532, 2536, 2540, 2544, 2548, 2552, 2556, 2560, 2564, 2568, 2572, 2576, 2580, 2584, 2588, 2592, 2596, 2600, 2604, 2608, 2612, 2616, 2620, 2624, 2628, 2632, 2636, 2640, 2644, 2648, 2652, 2656, 2660, 2664, 2668, 2672, 2676, 2680, 2684, 2688, 2692, 2696, 2700, 2704, 2708, 2712, 2716, 2720, 2724, 2728, 2732, 2736, 2740, 2744, 2748, 2752, 2756, 2760, 2764, 2768, 2772, 2776, 2780, 2784, 2788, 2792, 2796, 2800, 2804, 2808, 2812, 2816, 2820, 2824, 2828, 2832, 2836, 2840, 2844, 2848, 2852, 2856, 2860, 2864, 2868, 2872, 2876, 2880, 2884, 2888, 2892, 2896, 2900, 2904, 2908, 2912, 2916, 2920, 2924, 2928, 2932, 2936, 2940, 2944, 2948, 2952, 2956, 2960, 2964, 2968, 2972, 2976, 2980, 2984, 2988, 2992, 2996, 3000, 3004, 3008, 3012, 3016, 3020, 3024, 3028, 3032, 3036, 3040, 3044, 3048, 3052, 3056, 3060, 3064, 3068, 3072, 3076, 3080, 3084, 3088, 3092, 3096, 3100, 3104, 3108, 3112, 3116, 3120, 3124, 3128, 3132, 3136, 3140, 3144, 3148, 3152, 3156, 3160, 3164, 3168, 3172, 3176, 3180, 3184, 3188, 3192, 3196, 3200, 3204, 3208, 3212, 3216, 3220, 3224, 3228, 3232, 3236, 3240, 3244, 3248, 3252, 3256, 3260, 3264, 3268, 3272, 3276, 3280, 3284, 3288, 3292, 3296, 3300, 3304, 3308, 3312, 3316, 3320, 3324, 3328, 3332, 3336, 3340, 3344, 3348, 3352, 3356, 3360, 3364, 3368, 3372, 3376, 3380, 3384, 3388, 3392, 3396, 3400, 3404, 3408, 3412, 3416, 3420, 3424, 3428, 3432, 3436, 3440, 3444, 3448, 3452, 3456, 3460, 3464, 3468, 3472, 3476, 3480, 3484, 3488, 3492, 3496, 3500, 3504, 3508, 3512, 3516, 3520, 3524, 3528, 3532, 3536, 3540, 3544, 3548, 3552, 3556, 3560, 3564, 3568, 3572, 3576, 3580, 3584, 3588, 3592, 3596, 3600, 3604, 3608, 3612, 3616, 3620, 3624, 3628, 3632, 3636, 3640, 3644, 3648, 3652, 3656, 3660, 3664, 3668, 3672, 3676, 3680, 3684, 3688, 3692, 3696, 3700, 3704, 3708, 3712, 3716, 3720, 3724, 3728, 3732, 3736, 3740, 3744, 3748, 3752, 3756, 3760, 3764, 3768, 3772, 3776, 3780, 3784, 3788, 3792, 3796, 3800, 3804, 3808, 3812, 3816, 3820, 3824, 3828, 3832, 3836, 3840, 3844, 3848, 3852, 3856, 3860, 3864, 3868, 3872, 3876, 3880, 3884, 3888, 3892, 3896, 3900, 3904, 3908, 3912, 3916, 3920, 3924, 3928, 3932, 3936, 3940, 3944, 3948, 3952, 3956, 3960, 3964, 3968, 3972, 3976, 3980, 3984, 3988, 3992, 3996, 4000, 4004, 4008, 4012, 4016, 4020, 4024, 4028, 4032, 4036, 4040, 4044, 4048, 4052, 4056, 4060, 4064, 4068, 4072, 4076, 4080, 4084, 4088, 4092, 4096, 4100, 4104, 4108, 4112, 4116, 4120, 4124, 4128, 4132, 4136, 4140, 4144, 4148, 4152, 4156, 4160, 4164, 4168, 4172, 4176, 4180, 4184, 4188, 4192, 4196, 4200, 4204, 4208, 4212, 4216, 4220, 4224, 4228, 4232, 4236, 4240, 4244, 4248, 4252, 4256, 4260, 4264, 4268, 4272, 4276, 4280, 4284, 4288, 4292, 4296, 4300, 4304, 4308, 4312, 4316, 4320, 4324, 4328, 4332, 4336, 4340, 4344, 4348, 4352, 4356, 4360, 4364, 4368, 4372, 4376, 4380, 4384, 4388, 4392, 4396, 4400, 4404, 4408, 4412, 4416, 4420, 4424, 4428, 4432, 4436, 4440, 4444, 4448, 4452, 4456, 4460, 4464, 4468, 4472, 4476, 4480, 4484, 4488, 4492, 4496, 4500, 4504, 4508, 4512, 4516, 4520, 4524, 4528, 4532, 4536, 4540, 4544, 4548, 4552, 4556, 4560, 4564, 4568, 4572, 4576, 4580, 4584, 4588, 4592, 4596, 4600, 4604, 4608, 4612, 4616, 4620, 4624, 4628, 4632, 4636, 4640, 4644, 4648, 4652, 4656, 4660, 4664, 4668, 4672, 4676, 4680, 4684, 4688, 4692, 4696, 4700, 4704, 4708, 4712, 4716, 4720, 4724, 4728, 4732, 4736, 4740, 4744, 4748, 4752, 4756, 4760, 4764, 4768, 4772, 4776, 4780, 4784, 4788, 4792, 4796, 4800, 4804, 4808, 4812, 4816, 4820, 4824, 4828, 4832, 4836, 4840, 4844, 4848, 4852, 4856, 4860, 4864, 4868, 4872, 4876, 4880, 4884, 4888, 4892, 4896, 4900, 4904, 4908, 4912, 4916, 4920, 4924, 4928, 4932, 4936, 4940, 4944, 4948, 4952, 4956, 4960, 4964, 4968, 4972, 4976, 4980, 4984, 4988, 4992, 4996, 5000, 5004, 5008, 5012, 5016, 5020, 5024, 5028, 5032, 5036, 5040, 5044, 5048, 5052, 5056, 5060, 5064, 5068, 5072, 5076, 5080, 5084, 5088, 5092, 5096, 5100, 5104, 5108, 5112, 5116, 5120, 5124, 5128, 5132, 5136, 5140, 5144, 5148, 5152, 5156, 5160, 5164, 5168, 5172, 5176, 5180, 5184, 5188, 5192, 5196, 5200, 5204, 5208, 5212, 5216, 5220, 5224, 5228, 5232, 5236, 5240, 5244, 5248, 5252, 5256, 5260, 5264, 5268, 5272, 5276, 5280, 5284, 5288, 5292, 5296, 5300, 5304, 5308, 5312, 5316, 5320, 5324, 5328, 5332, 5336, 5340, 5344, 5348, 5352, 5356, 5360, 5364, 5368, 5372, 5376, 5380, 5384, 5388, 5392, 5396, 5400, 5404, 5408, 5412, 5416, 5420, 5424, 5428, 5432, 5436, 5440, 5444, 5448, 5452, 5456, 5460, 5464, 5468, 5472, 5476, 5480, 5484, 5488, 5492, 5496, 5500, 5504, 5508, 5512, 5516, 5520, 5524, 5528, 5532, 5536, 5540, 5544, 5548, 5552, 5556, 5560, 5564, 5568, 5572, 5576, 5580, 5584, 5588, 5592, 5596, 5600, 5604, 5608, 5612, 5616, 5620, 5624, 5628, 5632, 5636, 5640, 5644, 5648, 5652, 5656, 5660, 5664, 5668, 5672, 5676, 5680, 5684, 5688, 5692, 5696, 5700, 5704, 5708, 5712, 5716, 5720, 5724, 5728, 5732, 5736, 5740, 5744, 5748, 5752, 5756, 5760, 5764, 5768, 5772, 5776, 5780, 5784, 5788, 5792, 5796, 5800, 5804, 5808, 5812, 5816, 5820, 5824, 5828, 5832, 5836, 5840, 5844, 5848, 5852, 5856, 5860, 5864, 5868, 5872, 5876, 5880, 5884, 5888, 5892, 5896, 5900, 5904, 5908, 5912, 5916, 5920, 5924, 5928, 5932, 5936, 5940, 5944, 5948, 5952, 5956, 5960, 5964, 5968, 5972, 5976, 5980, 5984, 5988, 5992, 5996, 6000, 6004, 6008, 6012, 6016, 6020, 6024, 6028, 6032, 6036, 6040, 6044, 6048, 6052, 6056, 6060, 6064, 6068, 6072, 6076, 6080, 6084, 6088, 6092, 6096, 6100, 6104, 6108, 6112, 6116, 6120, 6124, 6128, 6132, 6136, 6140, 6144, 6148, 6152, 6156, 6160, 6164, 6168, 6172, 6176, 6180, 6184, 6188, 6192, 6196, 6200, 6204, 6208, 6212, 6216, 6220, 6224, 6228, 6232, 6236, 6240, 6244, 6248, 6252, 6256, 6260, 6264, 6268, 6272, 6276, 6280, 6284, 6288, 6292, 6296, 6300, 6304, 6308, 6312, 6316, 6320, 6324, 6328, 6332, 6336, 6340, 6344, 6348, 6352, 6356, 6360, 6364, 6368, 6372, 6376, 6380, 6384, 6388, 6392, 6396, 6400, 6404, 6408, 6412, 6416, 6420, 6424, 6428, 6432, 6436, 6440, 6444, 6448, 6452, 6456, 6460, 6464, 6468, 6472, 6476, 6480, 6484, 6488, 6492, 6496, 6500, 6504, 6508, 6512, 6516, 6520, 6524, 6528, 6532, 6536, 6540, 6544, 6548, 6552, 6556, 6560, 6564, 6568, 6572, 6576, 6580, 6584, 6588, 6592, 6596, 6600, 6604, 6608, 6612, 6616, 6620, 6624, 6628, 6632, 6636, 6640, 6644, 6648, 6652, 6656, 6660, 6664, 6668, 6672, 6676, 6680, 6684, 6688, 6692, 6696, 6700, 6704, 6708, 6712, 6716, 6720, 6724, 6728, 6732, 6736, 6740, 6744, 6748, 6752, 6756, 6760, 6764, 6768, 6772, 6776, 6780, 6784, 6788, 6792, 6796, 6800, 6804, 6808, 6812, 6816, 6820, 6824, 6828, 6832, 6836, 6840, 6844, 6848, 6852, 6856, 6860, 6864, 6868, 6872, 6876, 6880, 6884, 6888, 6892, 6896, 6900, 6904, 6908, 6912, 6916, 6920, 6924, 6928, 6932, 6936, 6940, 6944, 6948, 6952, 6956, 6960, 6964, 6968, 6972, 6976, 6980, 6984, 6988, 6992, 6996, 7000, 7004, 7008, 7012, 7016, 7020, 7024, 7028, 7032, 7036, 7040, 7044, 7048, 7052, 7056, 7060, 7064, 7068, 7072, 7076, 7080, 7084, 7088, 7092, 7096, 7100, 7104, 7108, 7112, 7116, 7120, 7124, 7128, 7132, 7136, 7140, 7144, 7148, 7152, 7156, 7160, 7164, 7168, 7172, 7176, 7180, 7184, 7188, 7192, 7196, 7200, 7204, 7208, 7212, 7216, 7220, 7224, 7228, 7232, 7236, 7240, 7244, 7248, 7252, 7256, 7260, 7264, 7268, 7272, 7276, 7280, 7284, 7288, 7292, 7296, 7300, 7304, 7308, 7312, 7316, 7320, 7324, 7328, 7332, 7336, 7340, 7344, 7348, 7352, 7356, 7360, 7364, 7368, 7372, 7376, 7380, 7384, 7388, 7392, 7396, 7400, 7404, 7408, 7412, 7416, 7420, 7424, 7428, 7432, 7436, 7440, 7444, 7448, 7452, 7456, 7460, 7464, 7468, 7472, 7476, 7480, 7484, 7488, 7492, 7496, 7500, 7504, 750

GL: 3968'

500 SHEETS, FILLER	5 SQUARE
50 SHEETS EYE-EASE*	5 SQUARE
100 SHEETS EYE-EASE*	5 SQUARE
200 SHEETS EYE-EASE*	5 SQUARE
100 HE CYCLED WHITE	5 SQUARE
200 HE CYCLED WHITE	5 SQUARE

**Wicks National® Brand**

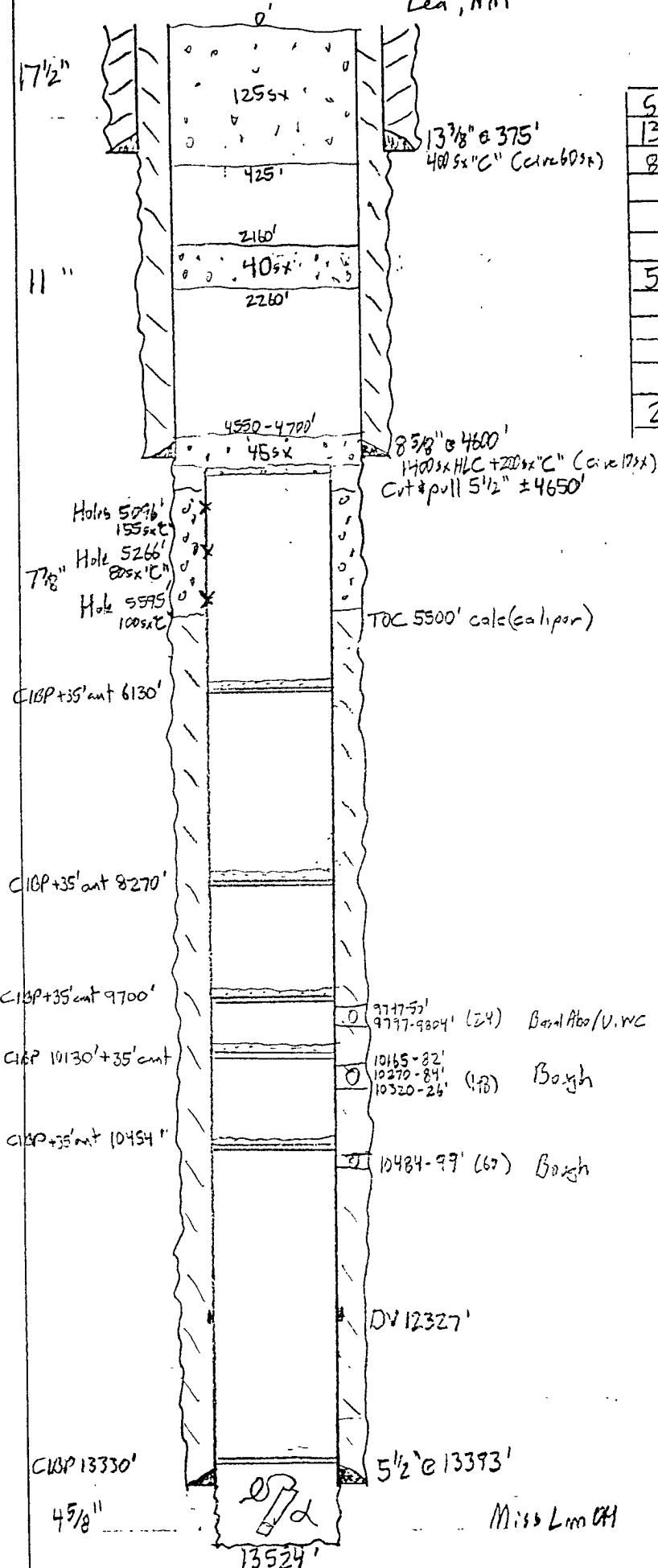

Size	WT	Gr	Conn	Set At
13 3/8"	48	H40	STC	375'
8 5/8"	32	J55	STC	15'
	24	J55	STC	2290'
	28	J55	STC	3395'
	32	J55	STC	4600'
5 1/2"	17	N80	BTC	2265'
	17	N80	LTC	10570'
	20	N80	LTC	13393'
2 1/8"	4.7	L80	EVE	

Top Salt = 2206'  
S. Andrus = 4543'  
Glorieta = 6128'  
Abo = 8266'

(After

157. 400sx "H" (circ 255x)

2nd: 8005 x "H"

$$\alpha = GR/CBL \pm bS' \text{ elec line.}$$