

Submit 3 Copies To Appropriate District Office  
District I  
1625 N French Dr , Hobbs, NM 88240  
District II  
1301 W Grand Ave., Artesia, NM 88210  
District III  
1000 Rio Brazos Rd., Aztec, NM 87410  
District IV  
1220 S St Francis Dr , Santa Fe, NM 87505

State of New Mexico  
Energy, Minerals and Natural Resources

Form C-103  
May 27, 2004

OIL CONSERVATION DIVISION  
1220 South St. Francis Dr.  
Santa Fe, NM 87505

WELL API NO. 30-025-25184
5. Indicate Type of Lease STATE <input type="checkbox"/> FEE <input checked="" type="checkbox"/>
6. State Oil & Gas Lease No.
7. Lease Name or Unit Agreement Name CENTRAL DRINKARD UNIT
8. Well Number 408
9. OGRID Number 4323
10. Pool name or Wildcat DRINKARD

SUNDRY NOTICES AND REPORTS ON WELLS  
(DO NOT USE THIS FORM FOR PROPOSALS TO DRILL OR TO DEEPEN OR PLUG BACK TO A DIFFERENT RESERVOIR USE "APPLICATION FOR PERMIT" (FORM C-101) FOR SUCH PROPOSALS )

1. Type of Well: Oil Well ☒ Gas Well ☐ Other injector ☐

2. Name of Operator  
CHEVRON U.S.A. INC.

3. Address of Operator  
15 SMITH ROAD, MIDLAND, TEXAS 79705

4. Well Location  
Unit Letter D: 972 feet from the NORTH line and 1305 feet from the WEST line  
Section 28 Township 21-S Range 37-E NMPM County LEA

11. Elevation (Show whether DR, RKB, RT, GR, etc.)  
3458'

Pit or Below-grade Tank Application ☐ or Closure ☐

Pit type \_\_\_\_\_ Depth to Groundwater \_\_\_\_\_ Distance from nearest fresh water well \_\_\_\_\_ Distance from nearest surface water \_\_\_\_\_

Pit Liner Thickness: \_\_\_\_\_ mil Below-Grade Tank: Volume \_\_\_\_\_ bbls; Construction Material \_\_\_\_\_

12. Check Appropriate Box to Indicate Nature of Notice, Report or Other Data

NOTICE OF INTENTION TO:	SUBSEQUENT REPORT OF:
PERFORM REMEDIAL WORK <input type="checkbox"/>	REMEDIAL WORK <input type="checkbox"/>
TEMPORARILY ABANDON <input type="checkbox"/>	ALTERING CASING <input type="checkbox"/>
PULL OR ALTER CASING <input type="checkbox"/>	COMMENCE DRILLING OPNS. <input type="checkbox"/>
	P AND A <input type="checkbox"/>
	CASING/CEMENT JOB <input type="checkbox"/>
OTHER _____	OTHER RUN STRADDLE PKR ASSEMBLY RTI

13. Describe proposed or completed operations. (Clearly state all pertinent details, and give pertinent dates, including estimated date of starting any proposed work). SEE RULE 1103. For Multiple Completions: Attach wellbore diagram of proposed completion or recompletion.

06-05-08: MIRU. TEST CSG TO 500 PSI. REL PKR. 06-06-08: TIH W/PKR & SET @ 6468. 06-09-08: TIH W/PKR & SET TOP PKR @ 6344. SET HYDRO PKR @ 6476. 06-10-08: MIT TEST CSG TO 520 PSI. NO BLEED FOR 30 MIN WITH CHART FOR NMOCD.

FINAL REPORT

I hereby certify that the information above is true and complete to the best of my knowledge and belief. I further certify that any pit or below-grade tank has been/will be constructed or closed according to NMOCD guidelines ☐, a general permit ☐ or an (attached) alternative OCD-approved plan ☐.

SIGNATURE Denise Pinkerton TITLE: Regulatory Specialist DATE 06-12-2008

Type or print name Denise Pinkerton E-mail address: leakejd@chevron.com Telephone No. 432-687-7375  
For State Use Only

APPROVED BY: Chris Williams TITLE: OC DISTRICT SUPERVISOR/GENERAL MANAGER DATE: JUL - 1 2008  
Conditions of Approval (if any):

RECEIVED  
JUN 27 2008  
HOBBS OCD

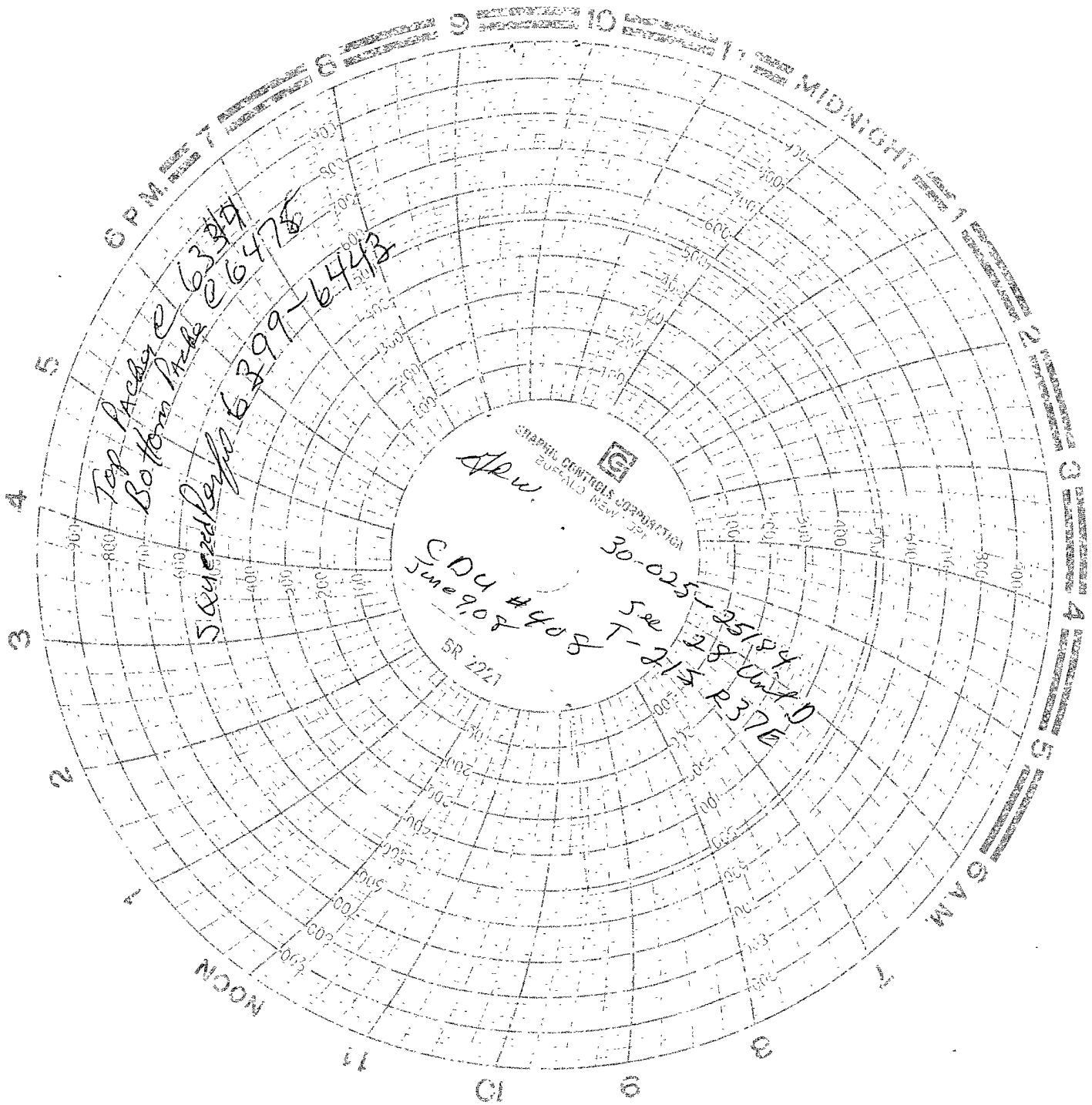

Top Pass @ 63.49  
Bottom Pass @ 64.75

5x overpass 63.99-64.43

SHAPIRO CONTROLS CORPORATION  
BUFFALO, NEW YORK  
SR 2221  
CD 4 #408  
June 9, 08  
30-025-25184  
See 28 Unit D  
T-213 R37E