

RECEIVED

Submit 3 Copies To Appropriate District
Office
District I
1625 N. French Dr., Hobbs, NM 87240
District II
1301 W. Grand Ave., Artesia, NM 88210
District III
1000 Rio Brazos Rd., Aztec, NM 87410
District IV
1220 S. St. Francis Dr., Santa Fe, NM 87505

State of New Mexico
Energy, Minerals and Natural Resources

Form C-103
May 27, 2004

JUN 30 2008

OIL CONSERVATION DIVISION
1220 South St. Francis Dr.
Santa Fe, NM 87505

WELL API NO. 30-025-34560
5. Indicate Type of Lease STATE <input checked="" type="checkbox"/> FEE <input type="checkbox"/>
6. State Oil & Gas Lease No.
7. Lease Name or Unit Agreement Name: Monument 36 State
8. Well Number 1
9. OGRID Number 005380
10. Pool name or Wildcat Goodwin; ABO

11. Elevation (Show whether DR, RKB, RT, GR, etc.)
3739'

Pit or Below-grade Tank Application ☐ or Closure ☐

Pit type _____ Depth to Groundwater _____ Distance from nearest fresh water well _____ Distance from nearest surface water _____

Pit Liner Thickness: _____ mil Below-Grade Tank: Volume _____ bbls; Construction Material _____

12. Check Appropriate Box to Indicate Nature of Notice, Report, or Other Data

NOTICE OF INTENTION TO:

PERFORM REMEDIAL WORK ☐ PLUG AND ABANDON ☐
TEMPORARILY ABANDON ☐ CHANGE PLANS ☐
PULL OR ALTER CASING ☐ MULTIPLE COMPLETION ☐

OTHER: Stim & Test ABO, Add Pay in Drinkard ☒

SUBSEQUENT REPORT OF:

REMEDIAL WORK ☐ ALTERING CASING ☐
COMMENCE DRILLING OPNS. ☐ PLUG AND ABANDONMENT ☐
CASING TEST AND CEMENT JOB ☐

OTHER: ☐

13. Describe proposed or completed operations. (Clearly state all pertinent details, and give pertinent dates, including estimated date of starting any proposed work). SEE RULE 1103. For Multiple Completions: Attach wellbore diagram of proposed completion or recompletion.

- MI & rack workstring. Set Frac Tank. TIH with 4 3/4" bit, scraper and tubing.
- TIH with 4" casing gun & perforate casing from 7164'-70' (6', 7 holes) & 7142'-46' (4', 5 holes), total of (10', 12 holes) with 1 JSPF with 120 degree phasing.
- TIH w/ 5 1/2" treating packer & workstring to 7170'. Spot 250 gals of 15A% NEFE acid. Pull packer to 6800' and reset. Breakdown perforations w/acid & pump 1000 gals of 15% NEFE Acid w/18 1.3 SG ball sealers. Flush with 45 bbls of 2% KCL.
- Based on results, run test ESP or TIH w/5 1/2" RBP w/ball catcher & set on wireline @ 7130. Procedure Cont'd. on attachment.

I hereby certify that the information above is true and complete to the best of my knowledge and belief. I further certify that any pit or below-grade tank has been/will be constructed or closed according to NMOC guidelines ☐, a general permit ☐ or an (attached) alternative OCD-approved plan ☐

SIGNATURE Sherry Pack TITLE Regulatory Analyst DATE 6/25/08

E-mail address: sherry_pack@extoenergy.com

Type or print name Sherry Pack

Telephone No. 432-620-6709

For State Use Only

APPROVED BY Chris Williams OCS DISTRICT SUPERVISOR/GENERAL MANAGER DATE JUL 01 2008

Conditions of Approval, if any:



**Monument 36 State #1
LEA COUNTY, NEW MEXICO**

5. TIH with 4" perforating gun and perforate the following intervals select fire with 1 JSPF 0 degree phasing with premium shot at **7106, 7102, 7097, 7088, 7049, 7046, 7030, 7026, 7022, 7018, 7013, 7011, 7005, 7003, 6997, 6995, 6990, 6988, 6983, 6981, 6976. Total 21 Holes over 130'.**
6. Spot **250 gals of 15% NEFE Acid** across perfs and pull packer to 6700'.
7. Breakdown perforations with acid and pump **2250 gals of 15% NEFE Acid with 36 1.3 SG Ball Sealers.** Flush with 45 bbls of 2% KCL.
8. Based on results run test ESP or Pull 5-1/2" RBP with ball catcher to 6930'.
9. TIH with 4" perforating gun and perforate the following intervals select fire with 1 JSPF 0 degree phasing with premium shot at **6881, 6879, 6877, 6875, 6871, 6869, 6865, 6863, 6849, 6847, 6845, 6831, 6829, 6819, 6811, 6809, 6805, 6803, 6801. Total 19 Holes over 80'.**
10. Spot **250 gals of 15% NEFE Acid** across perfs and pull packer to 6500'.
11. Breakdown perforations with acid and pump **1750 gals of 15% NEFE Acid with 26 1.3 SG Ball Sealers.** Flush with 45 bbls of 2% KCL.
12. Will either spot 35' cement on CIBP @ 7200', run CIBP and set above perfs, and TA waiting on recommendation from Engineer or return well to production and test new interval(s).

MOUNUMENT STATE 36 #1

WELLBORE DIAGRAM

XTO ENERGY



Well: Monument State 36-1
Area: North Monument
Location: Section 36-18S-36E
County: Lea
Elevation: 3739' GL 3752' KB
WI: 100.000000%
NRI: 87.500000%
Spud: 1/27/1999
State: New Mexico

DATA

LOCATION: 384' FSL & 1216 FEL SEC 36-18S-36E
COUNTY/STATE: LEA COUNTY, TEXAS
FIELD: GOODWIN (ABO)
FORMATION:
SPUD DATE: 1/24/99
INITIAL IP: P 24 HRS, REC 0 BO, 320 BW & 15 MCF W/1 1/2" PMP.
API #: 30-025-34560
PRODUCTION METHOD: FLOWING

HISTORY

01/24/99: SPUD WELL. DRL TO 425'. SET 11 3/4" CSG. CMT W/300 SX CL 'C'. CIRC TO SURF. DRL TO 2852'. SET 8 5/8" CSG. CMT W/900 SX CL 'C'. CIRC TO SURF. DRL TO 7512'. SET 5 1/2" CSG @ 7283'. CMT W/260 SX CL 'C' & 450 SX CL 'H'. TOC @ 2250'.
02/15/99: TOH, RUN CBL. CIRC BTMS UP. **PERF** 7278-7512' (OH). **ACDZ** IN OH W/600 GALS 20% HCL. RUN 2 7/8" 6.5# L-80 8RD TBG. SET @ 7650'. TIH TO 7236' ND BOP, NU WH. LOAD & TST ANN TO 500#. RU SW & FLOWLINE. CLEAN LOC.
02/16/99: FLOWING. PUT ON 30/64" CHK. 200 PSI REC 25 BBLS 90% OIL & 10% OIL. TURN WELL OVER TO PROD.
10/20/04: REPAIR ROD PART. POH, FOUND ROD PARTED @ 3485'. RIH W/FISHING TOOLS ON CO-ROD. LATCHED ONTO FISH @ 3485'. POH W/TOOLS & CO-ROD. FOUND SLIPS TO FISHING TOOL MISSING. ATTEMPT TO TWICE TO RIH W/FISHING TOOLS ON CO-ROD BUT COULDN'T GET BELOW 1200'. POH. RU. PMP 20 BBLS 9# BRINE DWN TCA. REL TAC. POH, SWAB TBG DWN.
10/22/04: POH W/TBG TO TOP OF CO-ROD FISH. RU CO-ROD UNIT & SPOOL. LATCHED ONTO CO-ROD & PARTED PMP SHEAR TOOL. POH. SWB TBG TO TOP OF PMP. FPOH W/TBG & PMP. COULDN'T GET PMP OUT OF TBG DUE TO SCALE.
10/23/04: PU & RIH W/ BPMA, PS, SN, 1 JT 2 7/8" IPC TBG, 8 JTS 2 7/8" TBG, TAC & 228 JTS 2 7/8" TBG. SET TAC W/ 16 PTS TENSION.
10/24/04: PU & RIH W/12' GAS ANCHOR, 2.5" X 1.50" X 24' RHBC PMP, 3/4" X 4' STAB ROD, 12 - 1 1/2" K-BARS, 180 - 3/4" NORRIS 97 RODS, 104 - 7/8" NORRIS 97 RODS, 7/8" X 6' PONY ROD & 1 1/2" X 26' PR LINER. RDMO PU.
11/03/04: P 24 HRS, REC 0 BO, 320 BW & 15 MCF W/1 1/2" PMP RNG 7.4 SPM & 168 SL. 100% POC RUN TIME. FL 3267' FAP.
02/01/05: MIRU. UNSEAT PMP. POH W/RODS & PMP. PULL ROD BADLY PITTED DUE TO BACTERIA. POH W/TBG.
02/02/05: RIH W/TST-3 PKR ON 230 JTS 2 7/8" TBG TO 7240'. FOUND SPLIT IN TBG 56 JTS ABOVE SN. LEFT PKR @ 7240'. PMP 1500 GALS 15% NEFE HCL ACID @ 3 BPM & 0 PSIG. FLUSH ACID W/50 BFW TO BTM OF OH @ 3 BPM & 0 PSIG. ISIP - VAC. 0 PSIG DURING TRTMT. POH W/PKR & TBG.
02/03/05: RIH W/ BPMA, PS, SN, 1 JT 2 7/8" IPC TBG, 8 JTS 2 7/8" TBG, TAC & 228 JTS 2 7/8" TBG (1 JT NEW YB). RIH W/1 1/2" X 12' GAC, 2.5" X 2.00 X 36' RHBC PMP, 4' X 7/8" STAB ROD, 12 - 1 1/2" K-BARS, 180 - 3/4" D-97 SUCKER RODS, 103 7/8" D-97 SUCKER RODS, 6' X 7/8" PONY ROD & 36' X 1 1/2" POLISH ROD. INSTALL DYNAPMP UNIT.
03/12/05: RWTP. POH W/RODS & FOUND 7/8" BODY BREAK ON SHOULDER OF 2ND ROD FS. RIH W/FISHING TOOL & RODS. LATCHED ONTO FISH. POH W/ RODS & FISH. REPL ROD & RIH W/RODS. LOAD TBG W/23 BW. TP 500 PSIG IN 2 STROKES - HELD OK. RWTP.
04/01/05: RIH W/RENTED CENTRILIFT DH SENSOR, 85 HP, 2080 V, 27A FMH MTR, SEAL SECTION, RGS, 305 STG FC 450 SUB PMP, 55' #4KV MTR LEAD CABLE & 9184' #4

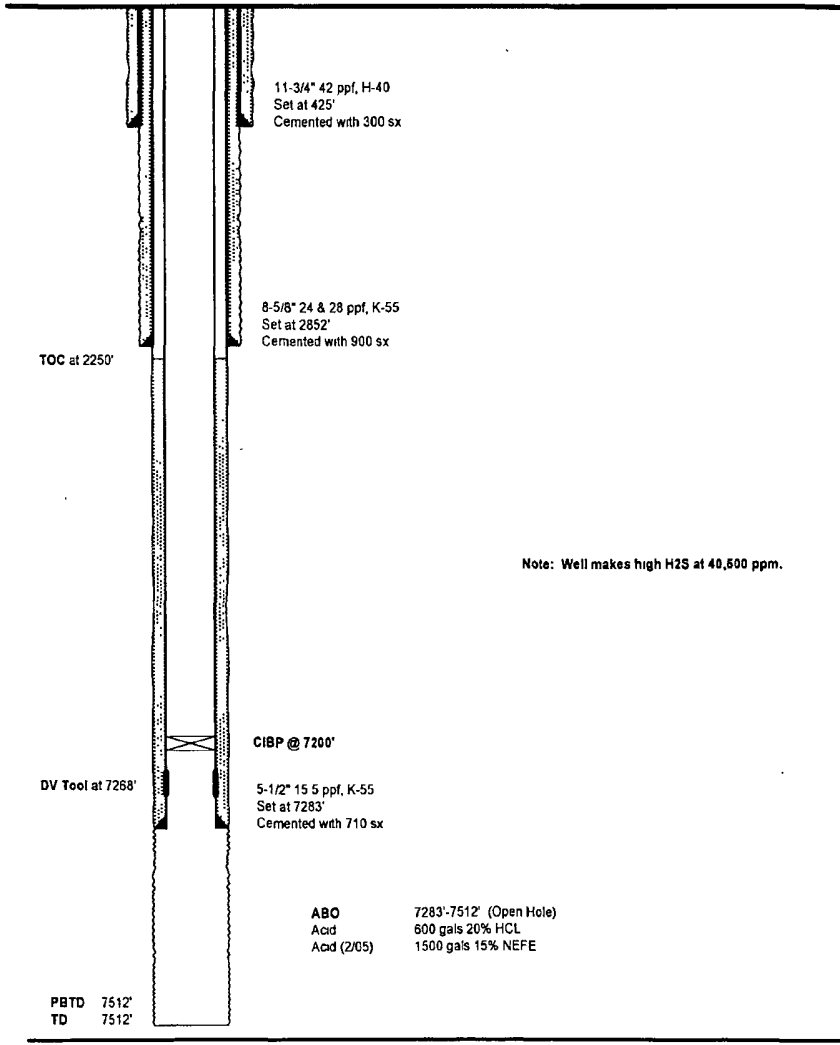

W:\WELL SKETCHES\OTHER NEW MEXICO\MONUMENT STATE 36 #1

MOUNUMENT STATE 36 #1

WELLBORE DIAGRAM

ROUND CABLE ON 229 JTS 2 7/8" TBG. SUB PMPD UP IN 15". LEFT VSD
RUNNING @ 60 HZ. RWTP. PI IS @ 7231'. FL WAS @ 3600'. IN 24 HRS, WELL
PMPD 7 B0, 274 BW & 4 MCF W/SUB PMP @ 54 HZ. 100% RUN TIME. FL 0 FAP.

06/17/05: RU PMP TRK & KILLED WELL W/60 BW. RU CENTRIFLIFT SPOOL & POH W/229
JTS 2 7/8" J-55 TBG. SUB PMP & ASSOCIATED WIRING.

06/18/05: TIH W/ 5 1/2" CIBP ON 2 7/8" J-55 TBG & SET CIBP @ 7200'. STUNG OUT OF
CIBP & CIRC 156 BBLS OF PKR FLUID INTO TBG, CSG ANNULUS. POH & LD 2
7/8" TBG.