

Submit 3 Copies To Appropriate District Office
District I
1625 N French Dr, Hobbs, NM 88240
District II
1301 W Grand Ave, Artesia, NM 88210
District III
1000 Rio Brazos Rd, Aztec, NM 87410
District IV
1220 S St Francis Dr, Santa Fe, NM 87505

State of New Mexico
Energy, Minerals and Natural Resources

Form C-103
May 27, 2004

OIL CONSERVATION DIVISION
1220 South St. Francis Dr.
Santa Fe, NM 87505

WELL API NO. 30-025-26444 /
5. Indicate Type of Lease STATE <input type="checkbox"/> FEE <input checked="" type="checkbox"/> /
6. State Oil & Gas Lease No.
7. Lease Name or Unit Agreement Name CENTRAL DRINKARD UNIT /
8. Well Number 425 /
9. OGRID Number 4323 /
10. Pool name or Wildcat DRINKARD /

SUNDRY NOTICES AND REPORTS ON WELLS
(DO NOT USE THIS FORM FOR PROPOSALS TO DRILL OR TO DEEPEN OR PLUG BACK TO A DIFFERENT RESERVOIR USE "APPLICATION FOR PERMIT" (FORM C-101) FOR SUCH PROPOSALS)

1. Type of Well: Oil Well ☒ Gas Well ☒ Other /

2. Name of Operator
CHEVRON U.S.A. INC. /

3. Address of Operator
15 SMITH ROAD, MIDLAND, TEXAS 79705

4. Well Location

Unit Letter G: 2310 feet from the NORTH line and 2310 feet from the EAST line /

Section 28 Township 21-S Range 37-E NMPM County LEA

11. Elevation (Show whether DR, RKB, RT, GR, etc.)

Pit or Below-grade Tank Application ☐ or Closure ☐

Pit type _____ Depth to Groundwater _____ Distance from nearest fresh water well _____ Distance from nearest surface water _____

Pit Liner Thickness: _____ mil Below-Grade Tank: Volume _____ bbls; Construction Material _____

12. Check Appropriate Box to Indicate Nature of Notice, Report or Other Data

NOTICE OF INTENTION TO:

PERFORM REMEDIAL WORK ☐ PLUG AND ABANDON ☐
TEMPORARILY ABANDON ☐ CHANGE PLANS ☐
PULL OR ALTER CASING ☐ MULTIPLE COMPL ☐

OTHER _____

SUBSEQUENT REPORT OF:

REMEDIAL WORK ☐ ALTERING CASING ☐
COMMENCE DRILLING OPNS. ☐ P AND A ☐
CASING/CEMENT JOB ☐

OTHER: TEMPORARILY ABANDON

13. Describe proposed or completed operations. (Clearly state all pertinent details, and give pertinent dates, including estimated date of starting any proposed work). SEE RULE 1103. For Multiple Completions: Attach wellbore diagram of proposed completion or recompletion.

06-20-08: MIRU. PUMP 30 BBLS 8.6# BRINE DN TBG.

06-23-08: TIH W/CIBP & SET @ 6350. CAP W/35' CMT. TIH W/2 3/8" TBG TO ABOVE CMT @ 6300.

06-24-08: RAN MIT TEST ON CSG W/500 PSI FOR 30 MINUTES. (ORIGINAL CHART & COPY OF CHART ATTACHED).
FINAL REPORT.

WELL IS TEMPORARILY ABANDONED.

This Approval of Temporary
Abandonment Expires 7/3/2013

I hereby certify that the information above is true and complete to the best of my knowledge and belief. I further certify that any pit or below-grade tank has been/will be constructed or closed according to NMOCD guidelines ☐, a general permit ☐ or an (attached) alternative OCD-approved plan ☐.

SIGNATURE Denise Pinkerton TITLE: Regulatory Specialist DATE 06-26-2008

Type or print name Denise Pinkerton E-mail address: leakejd@chevron.com

Telephone No. 432-687-7375

For State Use Only

APPROVED BY: Chris Williams

OC DISTRICT SUPERVISOR/GENERAL MANAGER

TITLE _____

DATE _____

Conditions of Approval (if any):

JUL 03 2008

JUL 03 2008
HOBBS OCD

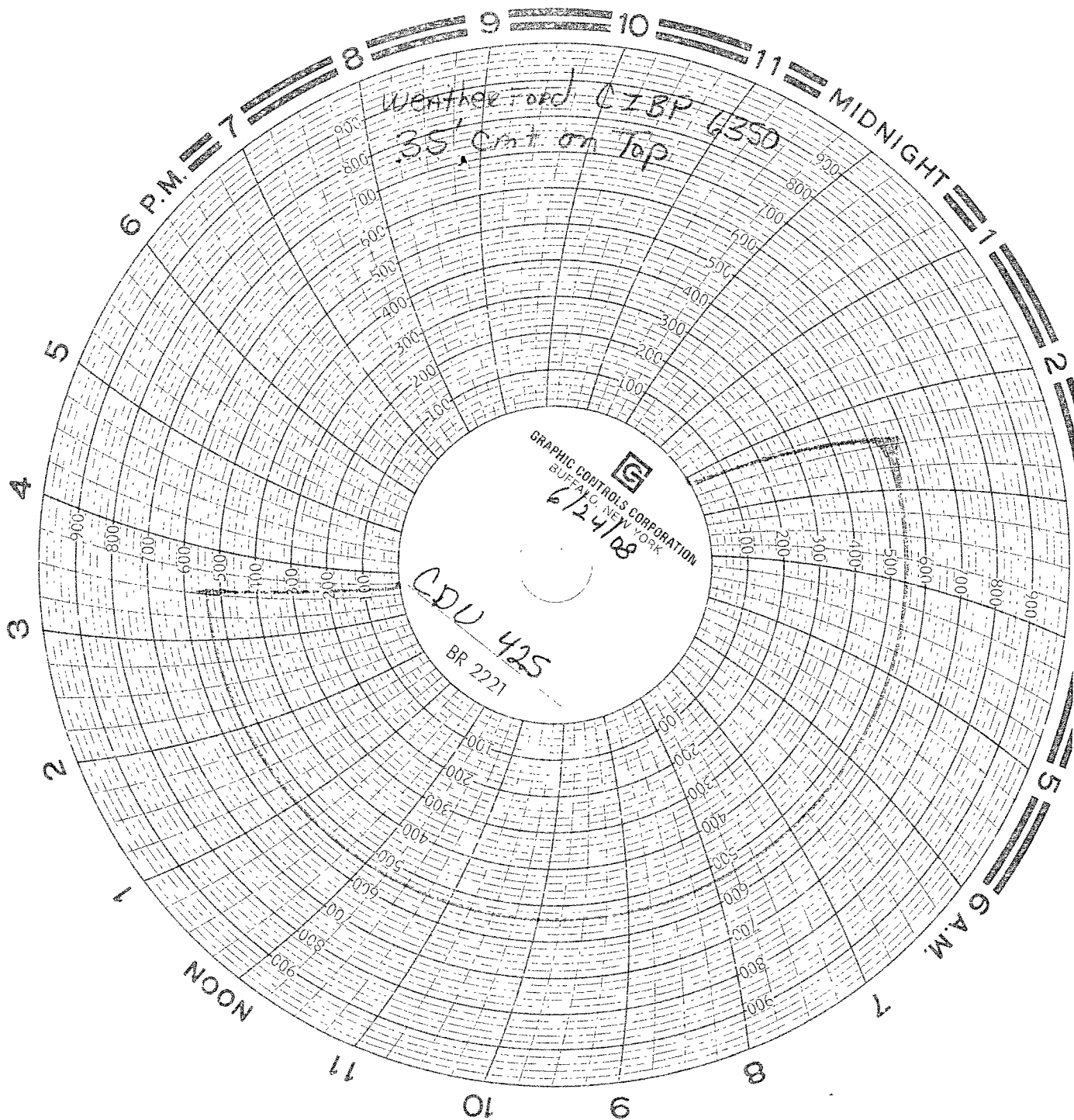

RECEIVED

III 10 2 34
HOBBS OCD