

Submit 3 Copies To Appropriate District  
Office  
District I  
1625 N. French Dr., Hobbs, NM 88240  
District II  
1301 W. Grand Ave., Artesia, NM 88210  
District III  
1000 Rio Brazos Rd., Aztec, NM 87410  
District IV  
1220 S. St. Francis Dr., Santa Fe, NM  
87505

State of New Mexico  
Energy, Minerals and Natural Resources

Form C-103  
May 27, 2004

OIL CONSERVATION DIVISION  
1220 South St. Francis Dr.  
Santa Fe, NM 87505

WELL API NO. 30-025-21374
5. Indicate Type of Lease STATE <input type="checkbox"/> FEE <input checked="" type="checkbox"/>
6. State Oil & Gas Lease No.

SUNDRY NOTICES AND REPORTS ON (DO NOT USE THIS FORM FOR PROPOSALS TO DRILL OR TO DEEPEN OR PLUG A WELL OR TO DIFFERENT RESERVOIR USE "APPLICATION FOR PERMIT" (FORM C-101) FOR SUCH PROPOSALS.)		7. Lease Name or Unit Agreement Name Maljamar Grayburg Unit
1. Type of Well: Oil Well <input checked="" type="checkbox"/> Gas Well <input type="checkbox"/> Other <input type="checkbox"/>		8. Well Number 61
2. Name of Operator Forest Oil Corporation		9. OGRID Number 8041
3. Address of Operator 707 17 <sup>th</sup> Street, Suite 3600, Denver, Colorado		10. Pool name or Wildcat Maljamar Grayburg San Andres
4. Well Location Unit Letter: <u>M</u> feet from the <u>660</u> line and <u>South</u> feet and <u>660</u> from the <u>West</u> line Section <u>1</u> Township <u>17S</u> Range <u>32E</u> NMPM County <u>Lea</u>		
11. Elevation (Show whether DR, RKB, RT, GR, etc.) 4115 KB		
Pit or Below-grade Tank Application <input type="checkbox"/> or Closure <input type="checkbox"/>		
Pit type _____ Depth to Groundwater _____ Distance from nearest fresh water well _____ Distance from nearest surface water _____		
Pit Liner Thickness: _____ mil Below-Grade Tank: Volume _____ bbls; Construction Material _____		

12. Check Appropriate Box to Indicate Nature of Notice, Report or Other Data

NOTICE OF INTENTION TO:

PERFORM REMEDIAL WORK ☐ PLUG AND ABANDON ☒  
TEMPORARILY ABANDON ☐ CHANGE PLANS ☐  
PULL OR ALTER CASING ☐ MULTIPLE COMPL ☐  
OTHER: ☐

SUBSEQUENT REPORT OF:

REMEDIAL WORK ☐ ALTERING CASING ☐  
COMMENCE DRILLING OPNS. ☐ P AND A ☐  
CASING/CEMENT JOB ☐  
OTHER: ☐

13. Describe proposed or completed operations. (Clearly state all pertinent details, and give pertinent dates, including estimated date of starting any proposed work). SEE RULE 1103. For Multiple Completions: Attach wellbore diagram of proposed completion or recompletion.

1) MIRUPU. POOH w/ downhole equipment as required.

2) RIH w/ tubing, set cement plug from PBTD to 3,550'. OK

2a Perf & squeeze cement 50' out 50' in cement @ 950'. To Splog - TAG.

3) Displace wellbore w/ heavy mud. Set cement plug bottom @ 407', top @ 207'.

4) Displace wellbore w/ heavy mud. Set cement plug bottom @ 60' ton @ surface.

5) Cut off casing. Install dry hole marker.

6) Remediate surface location as necessary.

THE OIL CONSERVATION DIVISION **MUST BE**  
**NOTIFIED 24 HOURS PRIOR** TO THE BEGINNING  
OF PLUGGING OPERATIONS

I hereby certify that the information above is true and complete to the best of my knowledge and belief. I further certify that any pit or below-grade tank has been/will be constructed or closed according to NMOC guidelines ☒ a general permit ☐ or an (attached) alternative OCD-approved plan ☐.

SIGNATURE Cindy Bush TITLE Sr. Regulatory Tech DATE 7-10-08  
Type or print name Cindy Bush E-mail address: cabush@forestoil.com Telephone No. 303-812-1554

For State Use Only

APPROVED BY: Chris Williams  
Conditions of Approval (if any):

OCD DISTRICT SUPERVISOR/GENERAL MANAGER  
TITLE \_\_\_\_\_ DATE \_\_\_\_\_

JUL 15 2008

UNITED STATES  
DEPARTMENT OF THE INTERIOR  
BUREAU OF LAND MANAGEMENT

FORM APPROVED  
OMB NO. 1004-0135  
Expires: July 31, 2010

**SUNDRY NOTICES AND REPORTS ON WELLS**  
*Do not use this form for proposals to drill or to re-enter an abandoned well. Use form 3160-3 (APD) for such proposals.*

5. Lease Serial No.  
NMNM70988X

6. If Indian, Allottee or Tribe Name

**SUBMIT IN TRIPLICATE - Other instructions on reverse side.**

7. If Unit or CA/Agreement, Name and/or No  
MALJAMAR GRAYBURG

1. Type of Well  
☒ Oil Well ☐ Gas Well ☐ Other

8. Well Name and No.  
MALJAMAR GRAYBURG UNIT 61

2. Name of Operator  
FOREST OIL CORPORATION

Contact. CINDY BUSH  
E-Mail. cabush@forestoil.com

9. API Well No.  
30-025-21374

3a. Address  
707 17TH STREET SUITE 3600  
DENVER, CO 80202

3b. Phone No. (include area code)  
Ph: 303-812-1554

10. Field and Pool, or Exploratory  
MALJAMAR GRAYBURG

4. Location of Well (Footage, Sec., T., R., M., or Survey Description)

Sec 1 T17S R32E 660FSL 660FWL

11. County or Parish, and State

LEA COUNTY, NM

**12. CHECK APPROPRIATE BOX(ES) TO INDICATE NATURE OF NOTICE, REPORT, OR OTHER DATA**

TYPE OF SUBMISSION	TYPE OF ACTION			
<input type="checkbox"/> Notice of Intent	<input type="checkbox"/> Acidize	<input type="checkbox"/> Deepen	<input type="checkbox"/> Production (Start/Resume)	<input type="checkbox"/> Water Shut-Off
<input type="checkbox"/> Subsequent Report	<input type="checkbox"/> Alter Casing	<input type="checkbox"/> Fracture Treat	<input type="checkbox"/> Reclamation	<input type="checkbox"/> Well Integrity
<input type="checkbox"/> Final Abandonment Notice	<input type="checkbox"/> Casing Repair	<input type="checkbox"/> New Construction	<input type="checkbox"/> Recomplete	<input type="checkbox"/> Other
	<input type="checkbox"/> Change Plans	<input checked="" type="checkbox"/> Plug and Abandon	<input type="checkbox"/> Temporarily Abandon	
	<input type="checkbox"/> Convert to Injection	<input type="checkbox"/> Plug Back	<input type="checkbox"/> Water Disposal	

13. Describe Proposed or Completed Operation (clearly state all pertinent details, including estimated starting date of any proposed work and approximate duration thereof. If the proposal is to deepen directionally or recompleat horizontally, give subsurface locations and measured and true vertical depths of all pertinent markers and zones. Attach the Bond under which the work will be performed or provide the Bond No. on file with BLM/BIA. Required subsequent reports shall be filed within 30 days following completion of the involved operations. If the operation results in a multiple completion or recompleat in a new interval, a Form 3160-4 shall be filed once testing has been completed. Final Abandonment Notices shall be filed only after all requirements, including reclamation, have been completed, and the operator has determined that the site is ready for final inspection.)

**Plugging Procedure:**

1. MIRUPU. POOH w/downhole equipment as required
2. RIH w/tubing, set cement plug from PBTD to 3,550'
3. Displace wellbore w/heavy mud. Set cement plug bottom @407', top @ 207'.
4. Displace wellbore w/heavy mud, Set cement plug bottom @ 60', top @ surface
5. Cut off casing. Install dry hole marker
6. Remediate surface location as necessary

Well bore Diagrams attached.

14 I hereby certify that the foregoing is true and correct.

**Electronic Submission #61275 verified by the BLM Well Information System  
For FOREST OIL CORPORATION, sent to the Hobbs**

Name (Printed/Typed) CINDY BUSH

Title SR. REGULATORY TECH

Signature (Electronic Submission)

Date 07/08/2008

**THIS SPACE FOR FEDERAL OR STATE OFFICE USE**

Approved By

Title

Date

Conditions of approval, if any, are attached. Approval of this notice does not warrant or certify that the applicant holds legal or equitable title to those rights in the subject lease which would entitle the applicant to conduct operations thereon.

Office

Title 18 U.S.C. Section 1001 and Title 43 U.S.C. Section 1212, make it a crime for any person knowingly and willfully to make to any department or agency of the United States any false, fictitious or fraudulent statements or representations as to any matter within its jurisdiction.

**\*\* OPERATOR-SUBMITTED \*\* OPERATOR-SUBMITTED \*\* OPERATOR-SUBMITTED \*\***

**Maljamar Grayburg Unit # 61**

660' FSL 660' FWL

Sec 10 T17S R32E

Lea County, NM

May-08

KB Elev. 4,115'

**Perforations:**

3,819' - 4,132'

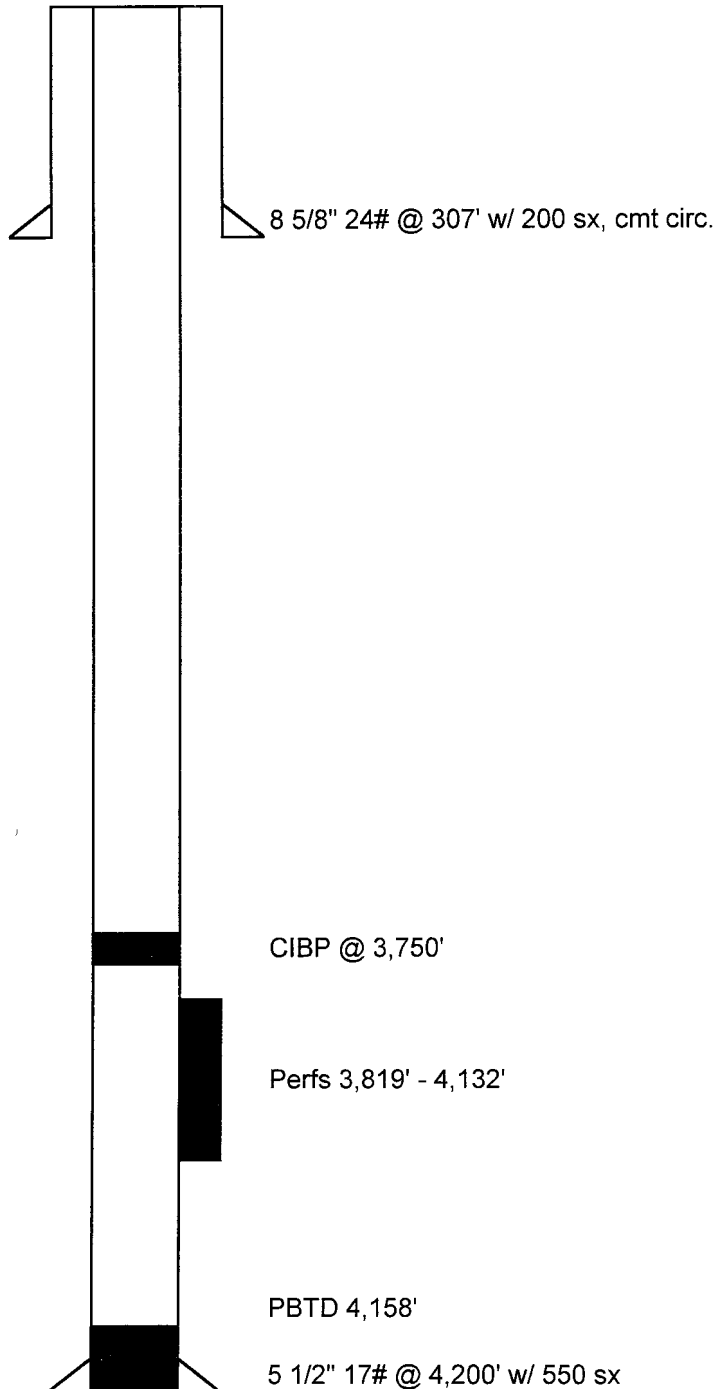

**Maljamar Grayburg Unit # 61**

660' FSL 660' FWL

Sec 10 T17S R32E

Lea County, NM

May-08

**PROPOSED P&A Wellbore Configuration**

KB Elev. 4,115'

**Perforations:**

3,819' - 4,132'

