

Submit 3 Copies To Appropriate District Office  
District I  
1625 N French Dr, Hobbs, NM 88240  
District II  
1301 W Grand Ave., Artesia, NM 88210  
District III  
1000 Rio Brazos Rd., Aztec, NM 87410  
District IV  
1220 S St. Francis Dr, Santa Fe, NM 87505

State of New Mexico  
Energy, Minerals and Natural Resources

Form C-103  
May 27, 2004

OIL CONSERVATION DIVISION  
1220 South St. Francis Dr.  
Santa Fe, NM 87505

WELL API NO. 30-025-07943 ✓
5. Indicate Type of Lease STATE <input type="checkbox"/> FEE <input checked="" type="checkbox"/> ✓
6. State Oil & Gas Lease No. 300385
7. Lease Name or Unit Agreement Name East Hobbs San Andres Unit ✓
8. Well Number 715 ✓
9. OGRID Number 220420 ✓
10. Pool name or Wildcat East Hobbs San Andres
11. Elevation (Show whether DR, RKB, RT, GR, etc.) 3597 GR

SUNDRY NOTICES AND REPORTS ON WELLS  
(DO NOT USE THIS FORM FOR PROPOSALS TO DRILL OR TO DEEPEN OR PLUG BACK TO A DIFFERENT RESERVOIR. USE "APPLICATION FOR PERMIT" (FORM C-101) FOR SUCH PROPOSALS.)

1. Type of Well: Oil Well ☐ Gas Well ☒ Other Injector

2. Name of Operator  
Arena Resources Inc

3. Address of Operator  
2130 W. Bender Hobbs, NM 88240

4. Well Location  
Unit Letter N : 660 feet from the SOUTH line and 2103 feet from the WEST line  
Section 29 Township 18S Range 39E NMPM County Lea

Pit or Below-grade Tank Application ☐ or Closure ☐

Pit type \_\_\_\_\_ Depth to Groundwater \_\_\_\_\_ Distance from nearest fresh water well \_\_\_\_\_ Distance from nearest surface water \_\_\_\_\_

Pit Liner Thickness: \_\_\_\_\_ mil Below-Grade Tank: Volume \_\_\_\_\_ bbls; Construction Material \_\_\_\_\_

12. Check Appropriate Box to Indicate Nature of Notice, Report or Other Data

NOTICE OF INTENTION TO:

PERFORM REMEDIAL WORK ☐ PLUG AND ABANDON ☐  
TEMPORARILY ABANDON ☐ CHANGE PLANS ☐  
PULL OR ALTER CASING ☐ MULTIPLE COMPL ☐

OTHER: ☐

SUBSEQUENT REPORT OF:

REMEDIAL WORK ☒ ALTERING CASING ☐  
COMMENCE DRILLING OPNS. ☐ P AND A ☐  
CASING/CEMENT JOB ☐

OTHER: ☐

13. Describe proposed or completed operations. (Clearly state all pertinent details, and give pertinent dates, including estimated date of starting any proposed work). SEE RULE 1103. For Multiple Completions: Attach wellbore diagram of proposed completion or recompletion.

Pulled tubing & packer, wash perms 4528' - 4613' with 75 bbls fresh water followed by 1500 gals of 15% acid, flushed with fresh water. Ran 2 3/8 IPC tubing to 4458. Set 4 1/2" AS1X Packer at 4458. Ran MIT, held.  
Returned well to injection 7-15-08.

I hereby certify that the information above is true and complete to the best of my knowledge and belief. I further certify that any pit or below-grade tank has been/will be constructed or closed according to NMOCD guidelines ☐, a general permit ☐ or an (attached) alternative OCD-approved plan ☐.

SIGNATURE Colleen Robinson TITLE Compliance Analyst DATE 7-17-08

Type or print name Colleen Robinson E-mail address: crobinson@arenaresourcesinc.com Telephone No. 575-738-1739

For State Use Only

APPROVED BY: Carol W. Hill OC FIELD REPRESENTATIVE II/STAFF MANAGER DATE JUL 25 2008  
Conditions of Approval (if any):

RECEIVED

JUL 21 2008

HOBBS OCC

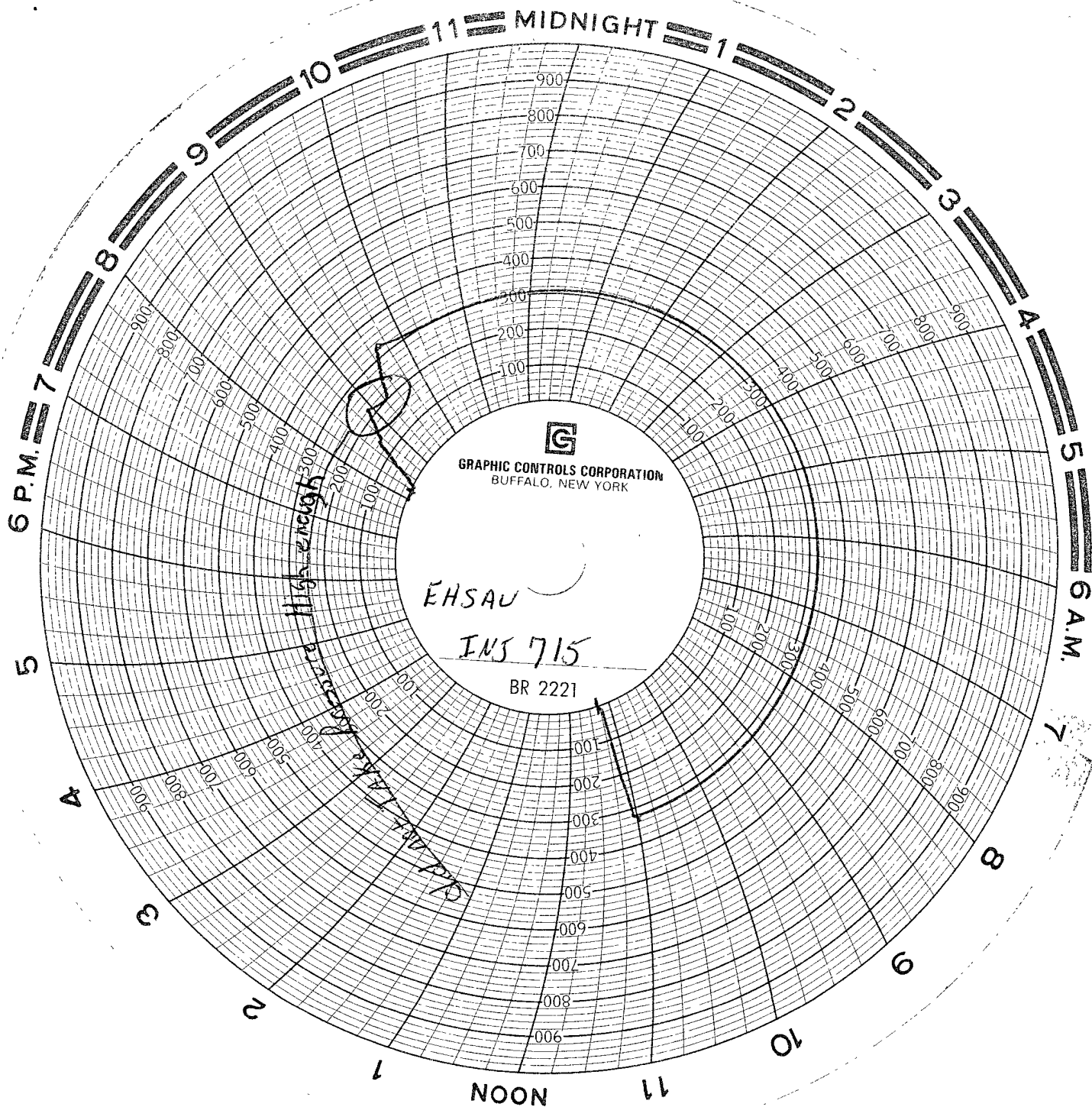

RECEIVED  
JUL 21 2008  
HOBBS OCD