

Submit 3 Copies To Appropriate District  
Office  
District I  
1625 N. French Dr., Hobbs, NM 88240  
District II  
1301 W. Grand Ave., Alameda, NM 88210  
District III  
1000 Rio Grande Blvd., Artes, NM 87006  
District IV  
1220 S. Francisco Dr., Santa Fe, NM  
87505

State of New Mexico  
Energy, Minerals and Natural Resources

Form C-103  
June 19, 2008

OIL CONSERVATION DIVISION  
1220 South St. Francis Dr.  
Santa Fe, NM 87505

WELL API NO. <b>30-025-25344</b>
7. Indicate Type of Lease STATE <input type="checkbox"/> FEE <input checked="" type="checkbox"/>
7. State Oil & Gas Lease No.
7. Lease Name or Unit Agreement Name <b>SFPRR</b>
8. Well Number <b>21</b>
9. OGRID Number <b>151228</b>
10. Pool name or Wildcat <b>SWD; San Andres</b>
11. Elevation (Show whether DR, RKB, RT, GR, etc.)

SUNDRY NOTICES AND REPORTS ON WELLS  
(DO NOT USE THIS FORM FOR PROPOSALS TO DRILL OR TO DEEPEN OR PLUG BACK TO A  
DIFFERENT RESERVOIR. USE "APPLICATION FOR PERMIT" (FORM C-101) FOR SUCH  
PROPOSALS.)

1. Type of Well: Oil Well ☐ Gas Well ☐ Other **SWD**

2. Name of Operator  
**Mar Oil and Gas Corporation**

3. Address of Operator  
**PO Box 5155 Santa Fe, NM 87502**

4. Well Location  
Unit Letter **O** : **660** feet from the **South** line and **1980** feet from the **East** line  
Section **27** Township **9S** Range **37E** NMPM **Lea** County

12. Check Appropriate Box to Indicate Nature of Notice, Report or Other Data

NOTICE OF INTENTION TO:

PERFORM REMEDIAL WORK ☐ PLUG AND ABANDON ☐  
TEMPORARILY ABANDON ☐ CHANGE PLANS ☐  
PULL OR ALTER CASING ☐ MULTIPLE COMPL ☐  
DOWNHOLE COMMINGLE ☐

OTHER: ☐

SUBSEQUENT REPORT OF:

REMEDIAL WORK ☐ ALTERING CASING ☒  
COMMENCE DRILLING OPNS. ☐ P AND A ☐  
CASING/CEMENT JOB ☐

OTHER: ☐

13. Describe proposed or completed operations. (Clearly state all pertinent details, and give pertinent dates, including estimated date of starting any proposed work). SEE RULE 1103. For Multiple Completions: Attach wellbore diagram of proposed completion or recompletion.

Run GR/CCL Log x dump sand by dump bailer from PBTD of 5018 to 4979ft x cap with 1sx cmt  
Run 3 1/2" 8.8 # J55 flush joint liner to 4922ft x Cmt w/ 200 sx Class C cmt x WOC  
Drill out cmt and sand to 5018ft, Circulate clean  
Run 3 1/2" x 2 1/16" Nickel coated Arrowset packer and 2 1/16" plastic coated tbg  
Notify Maxey Brown with NMOCD  
Displace csg x tbg annulus with packer fluid x PSA 4900ft x prs tst to 360psi for 34minutes OK  
Return well to disposal service 8/1/2008

Original Pressure Chart Attached – Meter was calibrated 3/6/2008

Spud Date:

Rig Release Date:

I hereby certify that the information above is true and complete to the best of my knowledge and belief.

SIGNATURE Billy E. Prichard TITLE **Foreman**

Date **8/1/08**

Type or print name **Billy E. Prichard** Email **billy@pwllc.net** PHONE **575-390-9100**

For State Use Only

APPROVED BY: Chris Williams TITLE **OC DISTRICT SUPERVISOR/GENERAL MANAGER** DATE **AUG 04 2008**

Conditions of Approval (if any):

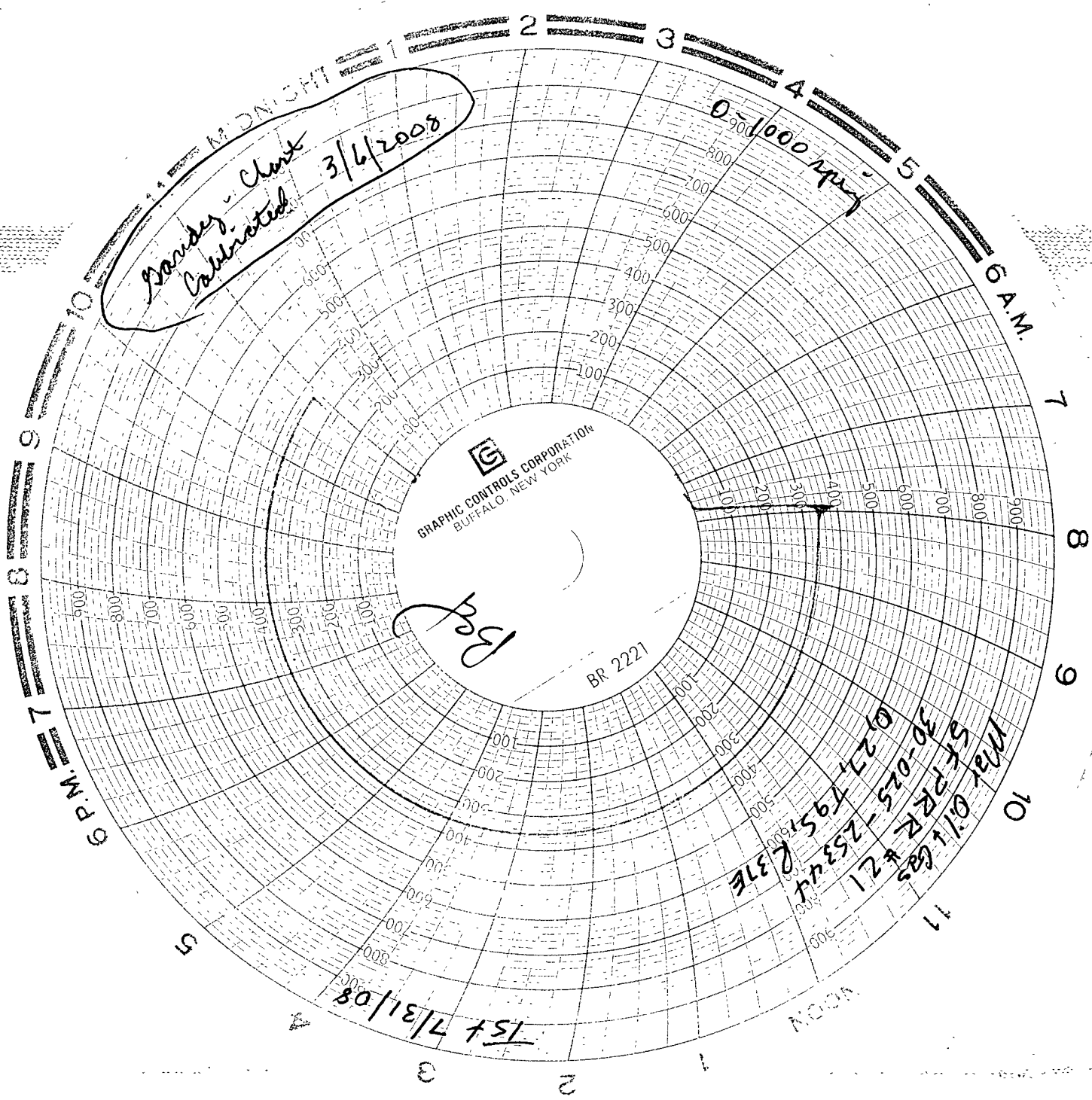

*Gaudy - Clark*  
*Calibrated*  
*3/6/2008*

*Beg*

BR 2221

*10:01 AM*  
*5:00 PM*  
*30-025-25344*  
*0.227795121*  
*2.37E*

*151 7/31/08*