

Submit 3 Copies To Appropriate District Office
District I
1625 N French Dr , Hobbs, NM 88240
District II
1301 W. Grand Ave , Artesia, NM 88210
District III
1000 Rio Brazos Rd , Aztec, NM 87410
District IV
1220 S. St Francis Dr., Santa Fe, NM 87505

State of New Mexico
Energy, Minerals and Natural Resources

Form C-103
May 27, 2004

OIL CONSERVATION DIVISION
1220 South St. Francis Dr.
Santa Fe, NM 87505

SUNDRY NOTICES AND REPORTS ON WELLS (DO NOT USE THIS FORM FOR PROPOSALS TO DRILL OR TO DEEPEN OR PLUG BACK TO A DIFFERENT RESERVOIR. USE "APPLICATION FOR PERMIT" (FORM C-101) FOR SUCH PROPOSALS)		WELL API NO. 30-025-31555 ✓
1. Type of Well: Oil Well <input checked="" type="checkbox"/> Gas Well <input type="checkbox"/> Other <input type="checkbox"/>		5. Indicate Type of Lease STATE <input checked="" type="checkbox"/> FEE <input type="checkbox"/>
2. Name of Operator CHEVRON MIDCONTINENT, L.P. ✓		6. State Oil & Gas Lease No.
3. Address of Operator 15 SMITH ROAD, MIDLAND, TEXAS 79705		7. Lease Name or Unit Agreement Name LOVINGTON PADDOCK UNIT ✓
4. Well Location Unit Letter F: 2522 feet from the NORTH line and 2630 feet from the WEST line Section 1 Township 17-S Range 36-E NMPM County LEA		8. Well Number 140 ✓
11. Elevation (Show whether DR, RKB, RT, GR, etc.)		9. OGRID Number 241333 ✓
Pit or Below-grade Tank Application <input type="checkbox"/> or Closure <input type="checkbox"/>		10. Pool name or Wildcat LOVINGTON PADDOCK ✓
Pit type _____ Depth to Groundwater _____ Distance from nearest fresh water well _____ Distance from nearest surface water _____		
Pit Liner Thickness: _____ mil Below-Grade Tank: Volume _____ bbls; Construction Material _____		

12. Check Appropriate Box to Indicate Nature of Notice, Report or Other Data

NOTICE OF INTENTION TO:

PERFORM REMEDIAL WORK ☐ PLUG AND ABANDON ☐
TEMPORARILY ABANDON ☐ CHANGE PLANS ☐
PULL OR ALTER CASING ☐ MULTIPLE COMPL ☐

SUBSEQUENT REPORT OF:

REMEDIAL WORK ☐ ALTERING CASING ☐
COMMENCE DRILLING OPNS. ☐ P AND A ☐
CASING/CEMENT JOB ☐

OTHER: INTENT TO TEMPORARILY ABANDON

OTHER: ☐

13. Describe proposed or completed operations. (Clearly state all pertinent details, and give pertinent dates, including estimated date of starting any proposed work). SEE RULE 1103. For Multiple Completions: Attach wellbore diagram of proposed completion or recompletion.

06-03-08: TEST CSG TO 520 PSI FOR 30 MINUTES. (ORIGINAL CHART & COPY OF CHART ATTACHED). CIBP SET @ 6025. PERFS: 6073-6387.

WELL IS TEMPORARILY ABANDONED.

This Approval of Temporary
Abandonment Expires 8/4/2013

I hereby certify that the information above is true and complete to the best of my knowledge and belief. I further certify that any pit or below-grade tank has been/will be constructed or closed according to NMOCD guidelines ☐, a general permit ☐ or an (attached) alternative OCD-approved plan ☐.

SIGNATURE Denise Pinkerton TITLE REGULATORY SPECIALIST DATE 06-12-2008

Type or print name DENISE PINKERTON E-mail address: leakejd@chevron.com Telephone No. 432-687-7375

For State Use Only

APPROVED BY: Chris Williams TITLE OCD DISTRICT SUPERVISOR/GENERAL MANAGER DATE AUG 04 2008

Conditions of Approval (if any):

RECEIVED

JUN 10 2009

HOBBS OCD

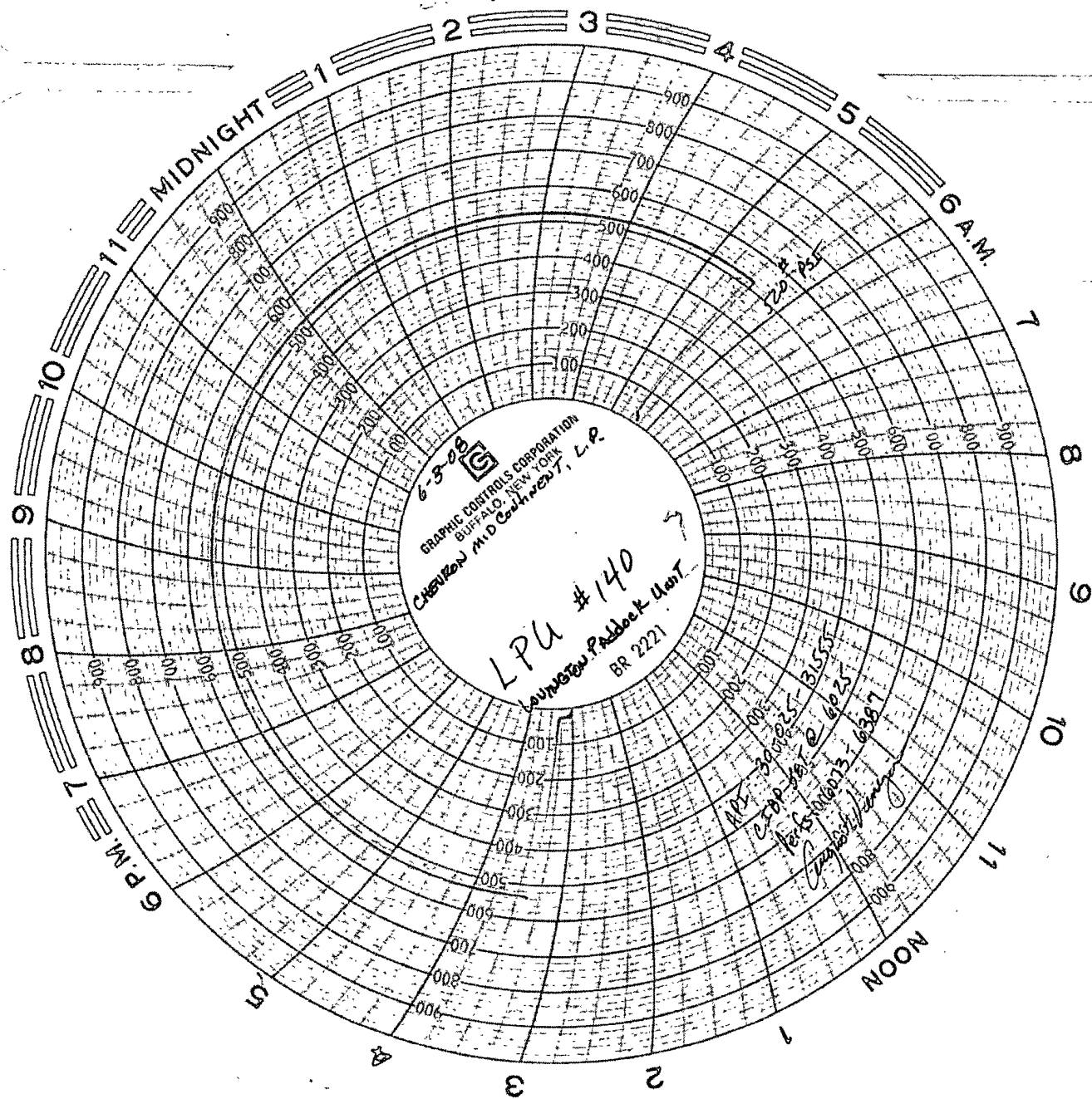

6.3.08
Vapor 15 / Chevron
Liberty Bell
(575) 392-2578
Unit #140
Unit 1, Sec. 01 - T175 - R344
Lea County, N.M.
API # 30-025--31535-
Max. pressure 520 PSI