

Submit 3 Copies To Appropriate District Office
District I
1625 N French Dr, Hobbs, NM 88240
District II
1301 W Grand Ave, Artesia, NM 88210
District III
1000 Rio Brazos Rd, Aztec, NM 87410
District IV
1220 S St Francis Dr, Santa Fe, NM 87505

State of New Mexico
Energy, Minerals and Natural Resources

Form C-103
May 27, 2004

OIL CONSERVATION DIVISION
1220 South St. Francis Dr.
Santa Fe, NM 87505

WELL API NO. 30-025-30798
5. Indicate Type of Lease STATE <input checked="" type="checkbox"/> FEE <input type="checkbox"/>
6. State Oil & Gas Lease No.
7. Lease Name or Unit Agreement Name VACUUM GRAYBURG SAN ANDRES UNIT
8. Well Number 147
9. OGRID Number 4323
10. Pool name or Wildcat VACUUM GRAYBURG SAN ANDRES

SUNDRY NOTICES AND REPORTS ON WELLS
(DO NOT USE THIS FORM FOR PROPOSALS TO DRILL OR TO DEEPEN OR PLUG BACK TO A DIFFERENT RESERVOIR. USE "APPLICATION FOR PERMIT" (FORM C-101) FOR SUCH PROPOSALS.)

1. Type of Well: Oil Well ☒ Gas Well ☐ Other ☐

Inject

2. Name of Operator
CHEVRON U.S.A. INC.

3. Address of Operator
15 SMITH ROAD, MIDLAND, TEXAS 79705

4. Well Location

Unit Letter H: 1360 feet from the NORTH line and 660 feet from the EAST line

Section 2 Township 18-S Range 34-E NMPM County LEA

11. Elevation (Show whether DR, RKB, RT, GR, etc.)
4004' GL

Pit or Below-grade Tank Application ☐ or Closure ☐

Pit type _____ Depth to Groundwater _____ Distance from nearest fresh water well _____ Distance from nearest surface water _____

Pit Liner Thickness: _____ mil Below-Grade Tank: Volume _____ bbls; Construction Material _____

12. Check Appropriate Box to Indicate Nature of Notice, Report or Other Data

NOTICE OF INTENTION TO:

PERFORM REMEDIAL WORK ☐ PLUG AND ABANDON ☐
TEMPORARILY ABANDON ☐ CHANGE PLANS ☐
PULL OR ALTER CASING ☐ MULTIPLE COMPL ☐

OTHER

SUBSEQUENT REPORT OF:

REMEDIAL WORK ☐ ALTERING CASING ☐
COMMENCE DRILLING OPNS. ☐ P AND A ☐
CASING/CEMENT JOB ☐

OTHER: ACIDIZE

13. Describe proposed or completed operations. (Clearly state all pertinent details, and give pertinent dates, including estimated date of starting any proposed work). SEE RULE 1103. For Multiple Completions: Attach wellbore diagram of proposed completion or recompletion.

04-22-08: MIRU. PULL OFF PKR @ 4210 & CIRC 75 BBLS 10# BRINE WTR. LATCH BACK ONTO PKR & REL.
04-23-08: SET PKR. PULL OFF PKR. PMP 35 BBLS 14.5# MUD DN CSG. LATCH ONTO PKR. PUMP 30 BBLS 14.5# MUD DN TBG. REL PKR. LATCH ONTO PKR & REL. PU BHA & TIH TO 2650. 04-24-08: PU WS TO TAG @ 4238. DISPL W/100 BBLS 10# BW. WELL FLOWING. C/O 4238-4378. 04-25-08: TIH W/BIT TO 4370. C/O 4370-4838. LOST CIRC @ 4838. 04-28-08: DRILL TO 4865 THRU FC DN TO 4900. 04-29-08: PERF 4740-4872. (4740-4750, 4771-4775, 4777-4781, 4800-4814, 4817-4824, 4784-4890, 4797-4798, 4760-4766). MIX 165 GALS SRW-196 SCALE CONVERTOR. 04-30-08: DISPL W/10# BW. 05-01-08: TIH W/PKR & SET @ 4216. ACIDIZE 4308-4824 W/15,000 GALS 15% HCL. 05-02-08: REL PKR @ 4216. TIH & TAG @ 4676. 05-05-08: TIH W/BIT TO TAG @ 4663. C/O FILL FR 4663-4738. TIH TO 4301. 05-06-08: TIH W/MILL TO TAG @ 4706. MILL 4706-4716. BAD CSG @ 4738-4748, 4848-4860. C/O TO 4900. 05-07-08: TIH W/WS TO 2236. 05-08-08: PU TBG, PKR & SET PKR @ 4216. WOULDN'T SET. SET PKR @ 4213. 05-09-08: CIRC PKR FLUID. LATCH BACK ONTO PKR @ 4213. CHART & TEST TO 500#. GOOD. TIH TO FISH OUT PLUG @ 4213. MADE SEVERAL ATTEMPTS. TOH W/PLUG. RIG DOWN. ORIGINAL CHART & COPY OF CHART ATTACHED.

MIT-OK-CUL

I hereby certify that the information above is true and complete to the best of my knowledge and belief. I further certify that any pit or below-grade tank has been/will be constructed or closed according to NMOCD guidelines ☐, a general permit ☐ or an (attached) alternative OCD-approved plan ☐.

SIGNATURE Denise Pinkerton TITLE Regulatory Specialist DATE 05-27-2008

Type or print name Denise Pinkerton E-mail address: leakejd@chevron.com

Telephone No. 432-687-7375

For State Use Only

APPROVED BY:

Chris Williams

TITLE

OC DISTRICT SUPERVISOR/GENERAL MANAGER

DATE

AUG 04 2008

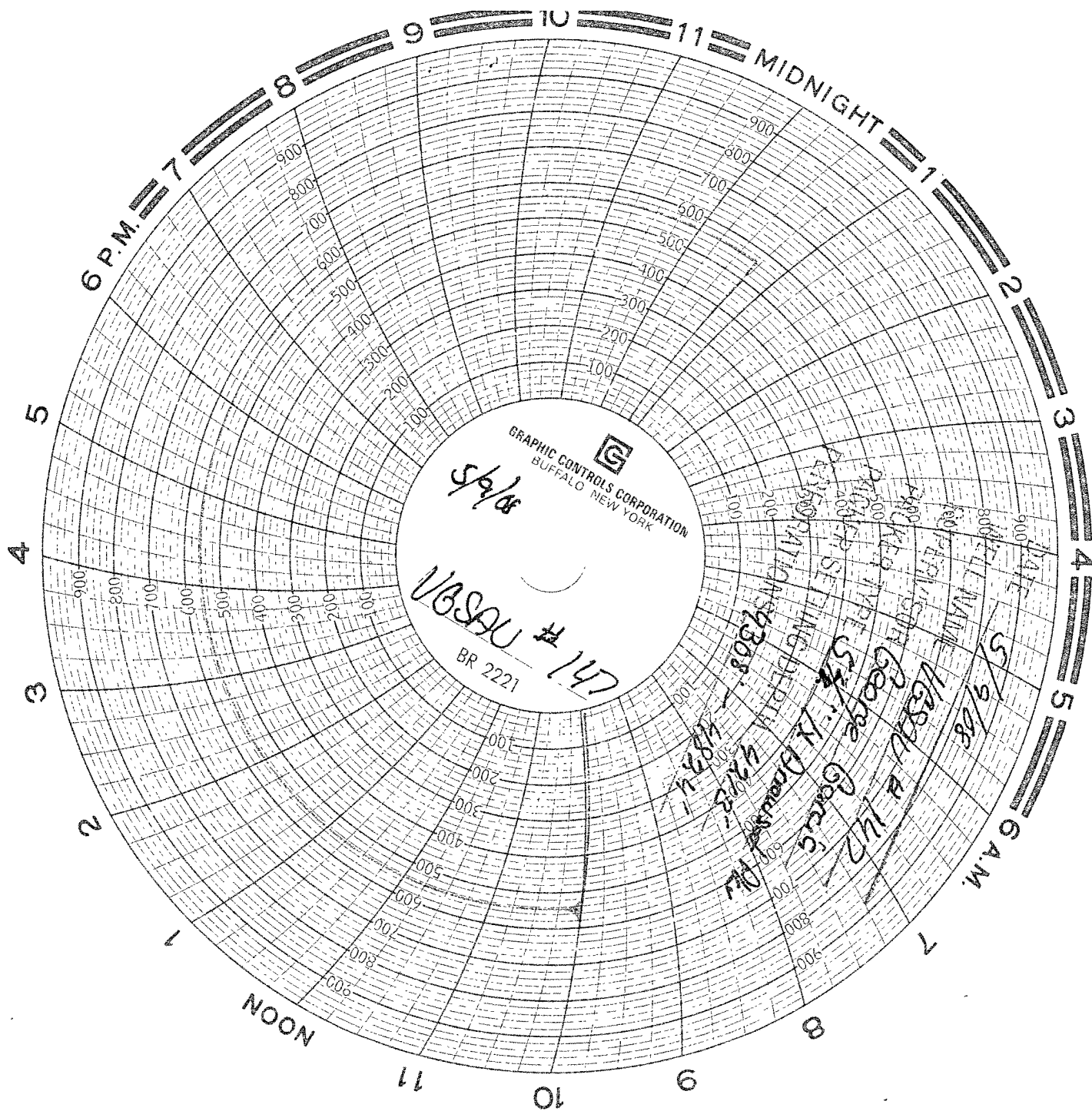

Vacuum Grayburg San Andre Unit # 147
Section 2
Township 18S
Range 34E