

Submit 3 Copies To Appropriate District Office
District I
1625 N French Dr., Hobbs, NM 88240
District II
1301 W Grand Ave., Artesia, NM 88210
District III
1000 Rio Brazos Rd., Aztec, NM 87410
District IV
1220 S St Francis Dr., Santa Fe, NM 87505

State of New Mexico
Energy, Minerals and Natural Resources

Form C-103
May 27, 2004

OIL CONSERVATION DIVISION
1220 South St. Francis Dr.
Santa Fe, NM 87505

WELL API NO. 30-025-31542
5. Indicate Type of Lease STATE <input type="checkbox"/> FEE <input type="checkbox"/>
6. State Oil & Gas Lease No.
7. Lease Name or Unit Agreement Name LOVINGTON SAN ANDRES UNIT ✓
8. Well Number 76 ✓
9. OGRID Number 241333 ✓
10. Pool name or Wildcat <i>Lovington;</i> SAN ANDRES
11. Elevation (Show whether DR, RKB, RT, GR, etc.)

SUNDRY NOTICES AND REPORTS ON WELLS
(DO NOT USE THIS FORM FOR PROPOSALS TO DRILL OR TO DEEPEN OR PLUG BACK TO A DIFFERENT RESERVOIR USE "APPLICATION FOR PERMIT" (FORM C-101) FOR SUCH PROPOSALS)

1. Type of Well: Oil Well ☒ Gas Well ☐ Other ☐

2. Name of Operator
CHEVRON MIDCONTINENT, L.P. /

3. Address of Operator
15 SMITH ROAD, MIDLAND, TEXAS 79705 *Grayburg*

4. Well Location
Unit Letter B: 1058 feet from the NORTH line and 1480 feet from the EAST line /
Section 36 Township 16-S Range 36-E NMPM County LEA

Pit or Below-grade Tank Application ☐ or Closure ☐

Pit type _____ Depth to Groundwater _____ Distance from nearest fresh water well _____ Distance from nearest surface water _____

Pit Liner Thickness: _____ mil Below-Grade Tank: Volume _____ bbls; Construction Material _____

12. Check Appropriate Box to Indicate Nature of Notice, Report or Other Data

NOTICE OF INTENTION TO:	SUBSEQUENT REPORT OF:
PERFORM REMEDIAL WORK <input type="checkbox"/>	REMEDIAL WORK <input type="checkbox"/>
TEMPORARILY ABANDON <input type="checkbox"/>	ALTERING CASING <input type="checkbox"/>
PULL OR ALTER CASING <input type="checkbox"/>	COMMENCE DRILLING OPNS. <input type="checkbox"/>
PLUG AND ABANDON <input type="checkbox"/>	P AND A <input type="checkbox"/>
CHANGE PLANS <input type="checkbox"/>	CASING/CEMENT JOB <input type="checkbox"/>
MULTIPLE COMPL <input type="checkbox"/>	
OTHER: _____	OTHER TEMPORARILY ABANDON WITH CHART <input type="checkbox"/>

13. Describe proposed or completed operations. (Clearly state all pertinent details, and give pertinent dates, including estimated date of starting any proposed work). SEE RULE 1103. For Multiple Completions: Attach wellbore diagram of proposed completion or recompletion.

03-27-08: CIBP SET @ 4526. PERFS: 4686-5032. TEST CSG TO 550# FOR 30 MINUTES. (ORIGINAL CHART & COPY OF CHART ATTACHED).

WELL IS TEMPORARILY ABANDONED.

This Approval of Temporary
Abandonment Expires 8/4/2013

original

I hereby certify that the information above is true and complete to the best of my knowledge and belief. I further certify that any pit or below-grade tank has been/will be constructed or closed according to NMOCD guidelines ☐, a general permit ☐ or an (attached) alternative OCD-approved plan ☐.

SIGNATURE *Denise Pinkerton* TITLE Regulatory Specialist DATE 04-30-2008

Type or print name Denise Pinkerton E-mail address: leakejd@chevron.com Telephone No. 432-687-7375

For State Use Only

APPROVED BY: *Chris Williams*
Conditions of Approval (if any):

OCD DISTRICT SUPERVISOR/GENERAL MANAGER
TITLE
RECEIVED

DATE *AUG 04 2008*

MAY 29 2008
HOBBS OCD

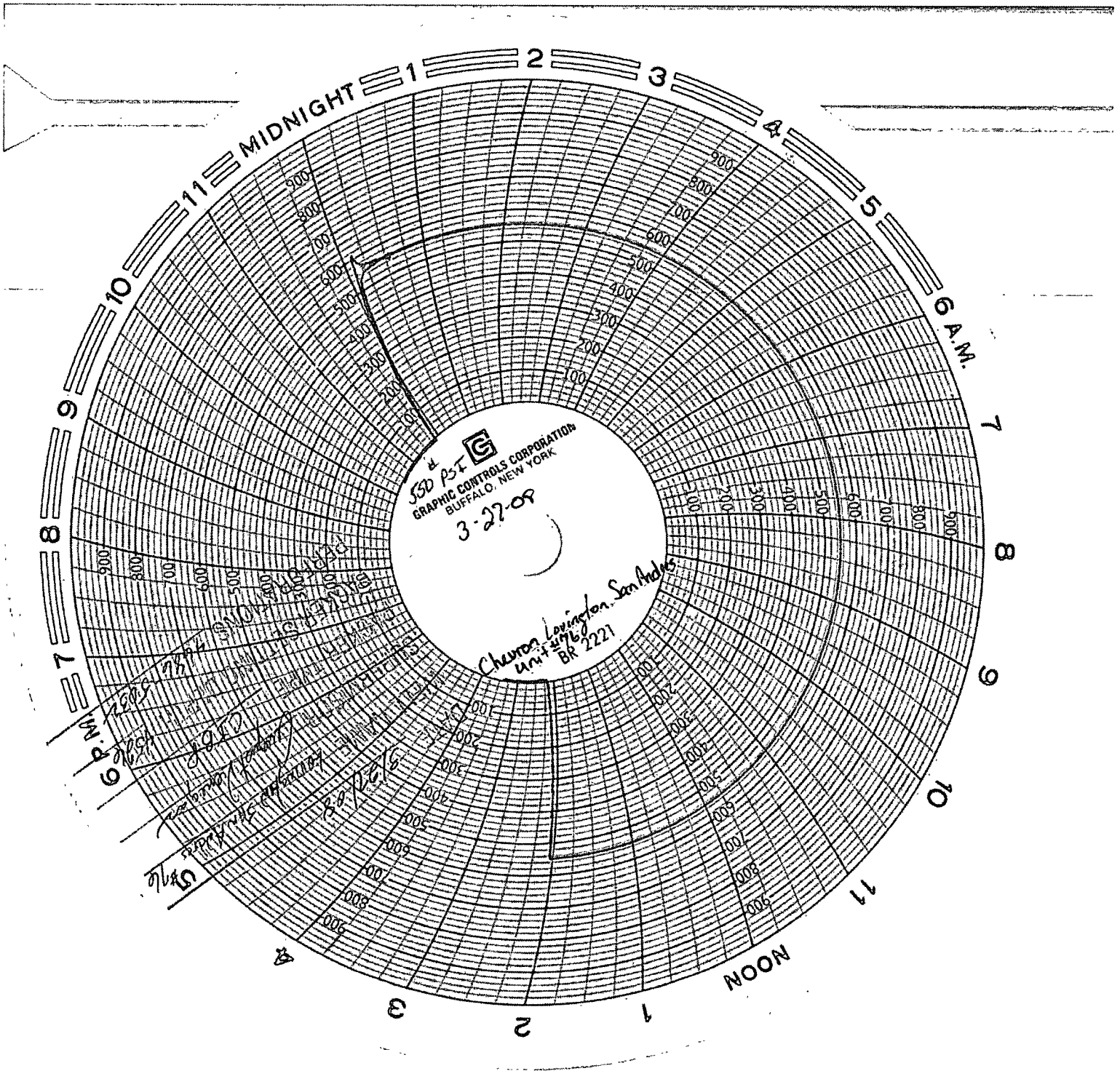

SSD PST &
GRAPHIC CONTROLS CORPORATION
BUFFALO, NEW YORK
3-27-09

Chevron, Lexington, San Antonio
unit 2221

Handwritten notes and scribbles in the lower-left quadrant of the slide rule, including the word 'Chevron' and other illegible markings.

Chart recorder Calibration Date 1-18-08
ser # A808
CI3P4526 *David Anderson*
Unit B, Sec. 36-T16S-R36E
Lea County, NM
APT #30-025-31542
Perfs 4686-5032