

Submit 3 Copies To Appropriate District
Office
District I
1625 N. French Dr., Hobbs, NM 88240
District II
1301 W. Grand Avenue, Artesia, NM 88210
District III
1000 Rio Brazos Rd., Aztec, NM 87410
District IV
1220 S. St. Francis Dr., Santa Fe, NM 87505

State of New Mexico
Energy, Minerals and Natural Resources

OIL CONSERVATION DIVISION
1220 South St. Francis Dr.
Santa Fe, NM 87505

Form C-103
Revised March 25, 1999

SUNDRY NOTICES AND REPORTS ON WELLS (DO NOT USE THIS FORM FOR PROPOSALS TO DRILL OR TO DEEPEN OR PLUG BACK TO A DIFFERENT RESERVOIR. USE "APPLICATION FOR PERMIT" (FORM C-101) FOR SUCH PROPOSALS.)		WELL API NO. 30-025-04255
1. Type of Well: Oil Well <input checked="" type="checkbox"/> Gas Well <input type="checkbox"/> Other <input type="checkbox"/>		5. Indicate Type of Lease STATE <input checked="" type="checkbox"/> FEE <input type="checkbox"/>
2. Name of Operator Chevron USA Inc		6. State Oil & Gas Lease No.
3. Address of Operator 15 Smith Rd, Midland, TX, 79705		7. Lease Name or Unit Agreement Name: Eunice Monument South Unit B
4. Well Location Unit Letter <u>C</u> : <u>660</u> feet from the <u>North</u> line and <u>1980</u> feet from the <u>West</u> line Section <u>13</u> Township <u>20-S</u> Range <u>36-E</u> NMPM Lea County		8. Well No. 868
10. Elevation (Show whether DR, RKB, RT, GR, etc.)		9. Pool name or Wildcat Eunice, Monument

11. Check Appropriate Box to Indicate Nature of Notice, Report or Other Data	
NOTICE OF INTENTION TO: PERFORM REMEDIAL WORK <input type="checkbox"/> PLUG AND ABANDON <input checked="" type="checkbox"/> TEMPORARILY ABANDON <input type="checkbox"/> CHANGE PLANS <input type="checkbox"/> PULL OR ALTER CASING <input type="checkbox"/> MULTIPLE COMPLETION <input type="checkbox"/> OTHER: <input type="checkbox"/>	SUBSEQUENT REPORT OF: REMEDIAL WORK <input type="checkbox"/> ALTERING CASING <input type="checkbox"/> COMMENCE DRILLING OPNS. <input type="checkbox"/> PLUG AND ABANDONMENT <input type="checkbox"/> CASING TEST AND CEMENT JOB <input type="checkbox"/> OTHER: <input type="checkbox"/>

12. **Describe proposed or completed operations.** (Clearly state all pertinent details, and give pertinent dates, including estimated date of starting any proposed work). SEE RULE 1103. For Multiple Completions: Attach wellbore diagram of proposed completion or recompilation.

1. Notify OCD 24 hrs prior to MI and RU.
2. RIH Tag CIBP @ 3518, spot 25sx, plug 3518-3400 (Grayburg San Andres) WOC Tag.
3. Displace hole w/MLF, 9.5# brine w 25# gel P/BBL.
4. Perf 4 holes @ 2200, sqz 50sx, plug 2200-2100 (B-Salt, Yates) WOC Tag.
5. Perf 4 holes @ 1100, sqz 85sx, plug 1100-900 (9 5/8 Shoe, T-salt) WOC Tag.
6. Perf 4 holes @ 250, sqz 85sx, plug 250-Surf (12 1/2 Shoe, Surf) WOC Tag.
7. Install drill hole marker.

THE COMMISSION MUST BE NOTIFIED 24 HOURS PRIOR TO THE BEGINNING OF PLUGGING OPERATIONS FOR THE C-103 TO BE APPROVED.

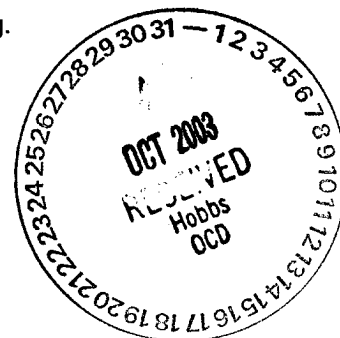

I hereby certify that the information above is true and complete to the best of my knowledge and belief.

SIGNATURE G.R. Bledsoe TITLE HES Specialist DATE 10/27/2003

Type or print name G.R. Bledsoe Telephone No. (432) 687-7153
(This space for State use) OC FIELD REPRESENTATIVE II/STAFF MANAGER

APPROVED BY Gary W. Wink TITLE _____ DATE OCT 30 2003
Conditions of approval, if any: _____

PLUGGING & ABANDONMENT WORKSHEET

(STRING CSNG)

OPERATOR CHEVRON USA Inc.

LEASE NAME EUNICE Monument South UNIT B

WELL # 868

SECT 13 TWN 20-S RNG 36-E

FROM 660 NSL 1980 EWL

TD 3888 FORMATION @ TD Grayburg

PBTD FORMATION @ PBTD SA

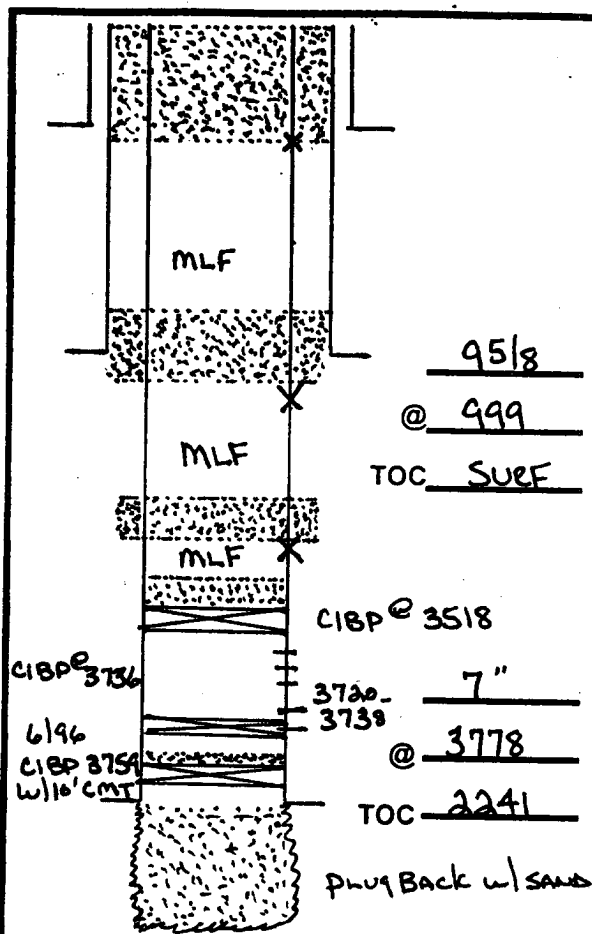

	SIZE	SET @	TOC	TOC DETERMINED BY
SURFACE	12 1/2	155	SURF	CIRC
INTMED 1	95/8	999	SURF	CIRC
INTMED 2				
PROD	7"	3778	2241	CALC

	SIZE	TOP	BOT	TOC	DETERMINED BY
LINER 1					
LINER 2					

	CUT & PULL	TOP - BOTTOM
INTMED 1	PERFS	3568- 3718
INTMED 2	OPENHOLE	
PROD		

*REQUIRED PLUGS DISTRICT

	PLUG	TYPE PLUG	SACKS CEMENT	DEPTH
RUSTLER (ANHYD)	1	Grayburg	25	3518
YATES	2	B-SALT	50	2200
QUEEN	3	95/8 S	85	1100
GRAYBURG	4	12 1/2 S	85	250
SAN ANDRES				
CAPITAN REEF				
DELAWARE				
BELL CANYON				
CHERRY CANYON				
BRUSHY CANYON				
BONE SPRING				
GLORIETA				
BLINBRY				
TUBB				
DRINKARD				
ABO				
WC				
PENN				
STRAWN				
ATOKA				
MORROW				
MISS				
DEVONIAN				

TD 3888