

Submit 3 Copies To Appropriate District
Office
District I
1625 N French Dr , Hobbs, NM 88240
District II
1301 W Grand Ave , Artesia, NM 88210
District III
1000 Rio Brazos Rd , Aztec, NM 87410
District IV
1220 S St. Francis Dr , Santa Fe, NM
87505

State of New Mexico
Energy, Minerals and Natural Resources

Form C-103
June 19, 2008

OIL CONSERVATION DIVISION
1220 South St. Francis Dr.
Santa Fe, NM 87505

WELL API NO. 30-025-01036
5. Indicate Type of Lease STATE <input checked="" type="checkbox"/> FEE <input type="checkbox"/>
6. State Oil & Gas Lease No.
7. Lease Name or Unit Agreement Name State C AC 1
8. Well Number 3
9. OGRID Number 20165
10. Pool name or Wildcat SWD Devonian
11. Elevation (Show whether DR, RKB, RT, GR, etc.) 4245' DF

SUNDRY NOTICES AND REPORTS ON WELLS (DO NOT USE THIS FORM FOR PROPOSALS TO DRILL OR TO DEEPEN OR PLUG BACK TO A DIFFERENT RESERVOIR USE "APPLICATION FOR PERMIT" (FORM C-101) FOR SUCH PROPOSALS)	
1. Type of Well: Oil Well <input type="checkbox"/> Gas Well <input type="checkbox"/> Other <u>SWD</u>	
2. Name of Operator Samson Resources Company	
3. Address of Operator Two West Second Str., Suite 2350B, Tulsa, OK 74103-3134	
4. Well Location Unit Letter <u>L</u> : <u>1980</u> feet from the <u>South</u> line and <u>660</u> feet from the <u>West</u> line Section <u>2</u> Township <u>12S</u> Range <u>33E</u> NMPM <u>Lea</u> County	
11. Elevation (Show whether DR, RKB, RT, GR, etc.) 4245' DF	

12. Check Appropriate Box to Indicate Nature of Notice, Report or Other Data

NOTICE OF INTENTION TO:
PERFORM REMEDIAL WORK ☐ PLUG AND ABANDON ☐
TEMPORARILY ABANDON ☐ CHANGE PLANS ☐
PULL OR ALTER CASING ☐ MULTIPLE COMPL ☐
DOWNHOLE COMMINGLE ☐

SUBSEQUENT REPORT OF:
REMEDIAL WORK ☐ ALTERING CASING ☐
COMMENCE DRILLING OPNS. ☐ P AND A ☐
CASING/CEMENT JOB ☐

OTHER: ☐

OTHER: **Bradenhead Test** ☒

13. Describe proposed or completed operations. (Clearly state all pertinent details, and give pertinent dates, including estimated date of starting any proposed work). SEE RULE 1103. For Multiple Completions: Attach wellbore diagram of proposed completion or recompletion.

6/26/2008; Annual Bradenhead Inspection/Copy of Chart Attached

RECEIVED

AUG - 7 2008

HOBBS OCD

Spud Date:

Rig Release Date:

I hereby certify that the information above is true and complete to the best of my knowledge and belief.

SIGNATURE Chris Williams TITLE **Env. & Safety Tech.** DATE **8/6/2008**

Type or print name _____ E-mail address: _____ PHONE: _____
For State Use Only

APPROVED BY: Chris Williams TITLE **OC DISTRICT SUPERVISOR/GENERAL MANAGER** DATE **AUG 07 2008**
Conditions of Approval (if any):

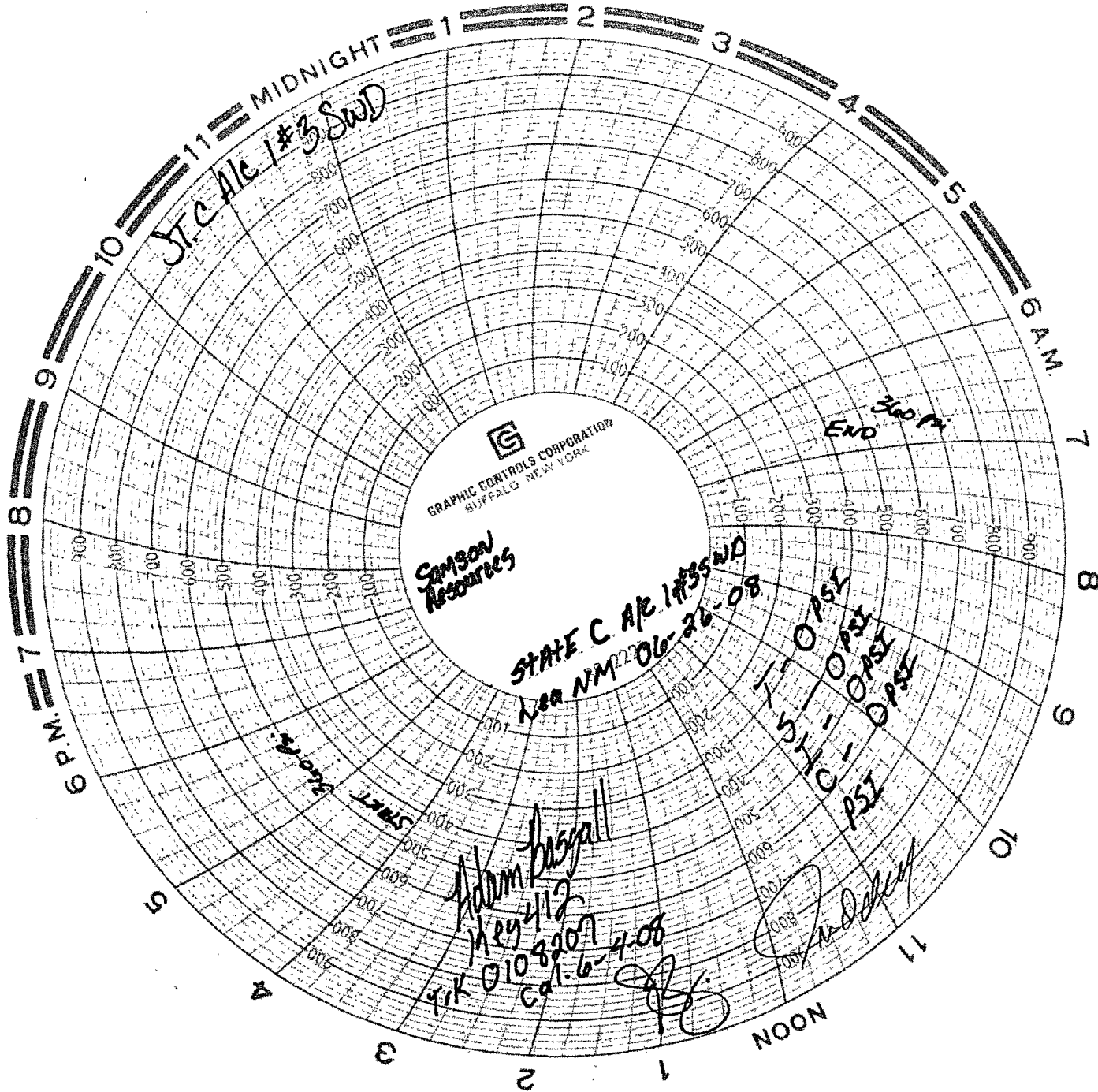

STATE C A/R 1#3 SWD

GRAPHIC CONTROLS CORPORATION
BUFFALO, NEW YORK

Samson Resources

STATE C A/R 1#3 SWD
NCA NM 06-26-08

Adam Bazzall
hey 412

41K 0108207
Cal. 6-4-08

J-5 - OPSI
J-5 - OPSI
J-5 - OPSI
PSI

END 3:00 PM

NOON



Samson Plaza
Two West Second Street
Tulsa, Oklahoma 74103-3103
USA
918/585-1791
Fax 918/501-1790

SENT VIA FEDERAL EXPRESS

August 6, 2008

RECEIVED
AUG - 7 2008
HOBBS OCD

State of New Mexico Energy Minerals and Natural Resources
District 1
Attn: Cindy Herrera
1625 N. French Drive
Hobbs, NM 88240

Reference: Form C-103 Reports:
Operator: Samson Resources Company
Locations: State BD #3, State C A/C 1 #3 and State C A/C 1 #4
Lea County, NM

Dear Ms. Herrera:

Per your request, please find enclosed three (3) copies each of the Form C-103 reports and related charts, for the above referenced locations. Please note, the original charts for the aforementioned locations, were sent to Sylvia Dickie on July 16, 2008.

Please do not hesitate to contact me at (918) 591-1388, or at dbedingf@samson.com, if additional information is required.

Thank you.

Sincerely,

Samson Resources Company

A handwritten signature in cursive script, appearing to read 'Debbie Bedingfield'.

Debbie Bedingfield
Environmental & Safety Technician

DB:

Enclosures

cc: Gerry Petree - Superintendent (Colorado City, TX)