

Submit 3 Copies To Appropriate District Office
District I
1625 N. French Dr., Hobbs, NM 88240
District II
1301 W. Grand Ave., Artesia, NM 88210
District III
1000 Rio Brazos Rd., Aztec, NM 87410
District IV
1220 S. St. Francis Dr., Santa Fe, NM 87505

State of New Mexico
Energy, Minerals and Natural Resources

Form C-103
June 19, 2008

OIL CONSERVATION DIVISION
1220 South St. Francis Dr.
Santa Fe, NM 87505

| |
|---|
| WELL API NO. 30-025-30965 ✓ |
| 5. Indicate Type of Lease STATE <input checked="" type="checkbox"/> FEE <input type="checkbox"/> ✓ |
| 6. State Oil & Gas Lease No. |
| 7. Lease Name or Unit Agreement Name WEST LOVINGTON UNIT ✓ |
| 8. Well Number 73 ✓ |
| 9. OGRID Number 241333 ✓ |
| 10. Pool name or Wildcat LOVINGTON UPPER SAN ANDRES W. ✓ |

| | |
|--|--|
| SUNDRY NOTICES AND REPORTS ON WELLS (DO NOT USE THIS FORM FOR PROPOSALS TO DRILL OR TO DEEPEN OR PLUG BACK TO A DIFFERENT RESERVOIR. USE "APPLICATION FOR PERMIT" (FORM C-101) FOR SUCH PROPOSALS) | |
| 1. Type of Well: Oil Well <input checked="" type="checkbox"/> Gas Well <input type="checkbox"/> Other <input type="checkbox"/> ✓ | |
| 2. Name of Operator CHEVRON MIDCONTINENT, L.P. ✓ | |
| 3. Address of Operator 15 SMITH ROAD, MIDLAND, TEXAS 79705 | |
| 4. Well Location Unit Letter O: 1305 feet from the SOUTH line and 1335 feet from the EAST line ✓ Section 4 Township 17-S Range 36-E NMPM County LEA | |
| 11. Elevation (Show whether DR, RKB, RT, GR, etc.) | |

12. Check Appropriate Box to Indicate Nature of Notice, Report or Other Data

| | | | |
|--|---|--|--|
| NOTICE OF INTENTION TO: | | SUBSEQUENT REPORT OF: | |
| PERFORM REMEDIAL WORK <input type="checkbox"/> | PLUG AND ABANDON <input type="checkbox"/> | REMEDIAL WORK <input type="checkbox"/> | ALTERING CASING <input type="checkbox"/> |
| TEMPORARILY ABANDON <input type="checkbox"/> | CHANGE PLANS <input type="checkbox"/> | COMMENCE DRILLING OPNS. <input type="checkbox"/> | P AND A <input type="checkbox"/> |
| PULL OR ALTER CASING <input type="checkbox"/> | MULTIPLE COMPL <input type="checkbox"/> | CASING/CEMENT JOB <input type="checkbox"/> | |
| DOWNHOLE COMMINGLE <input type="checkbox"/> | | | |
| OTHER: <input type="checkbox"/> | | OTHER: TEMPORARILY ABANDON | |

13. Describe proposed or completed operations. (Clearly state all pertinent details, and give pertinent dates, including estimated date of starting any proposed work). SEE RULE 1103. For Multiple Completions: Attach wellbore diagram of proposed completion or recompletion.
06-10-08: TEST CSG TO 520 PSI FOR 30 MINUTES. CIBP SET @ 4658'. (FIELD DOES NOT HAVE ORIGINAL CHART, BUT COPY OF CHART IS ATTACHED).
WELL IS TEMPORARILY ABANDONED.

This Approval of Temporary
Abandonment Expires 8/15/2013 CW

Spud Date:

Rig Release Date:

I hereby certify that the information above is true and complete to the best of my knowledge and belief.

SIGNATURE Denise Pinkerton TITLE REGULATORY SPECIALIST DATE 08-11-2008

Type or print name DENISE PINKERTON E-mail address: leakejd@chevron.com PHONE: 432-687-7375

For State Use Only

APPROVED BY: Chris Williams TITLE OC DISTRICT SUPERVISOR/GENERAL MANAGER DATE AUG 18 2008

Conditions of Approval (if any):

RECEIVED

AUG 18 2008

HOBBS OCD

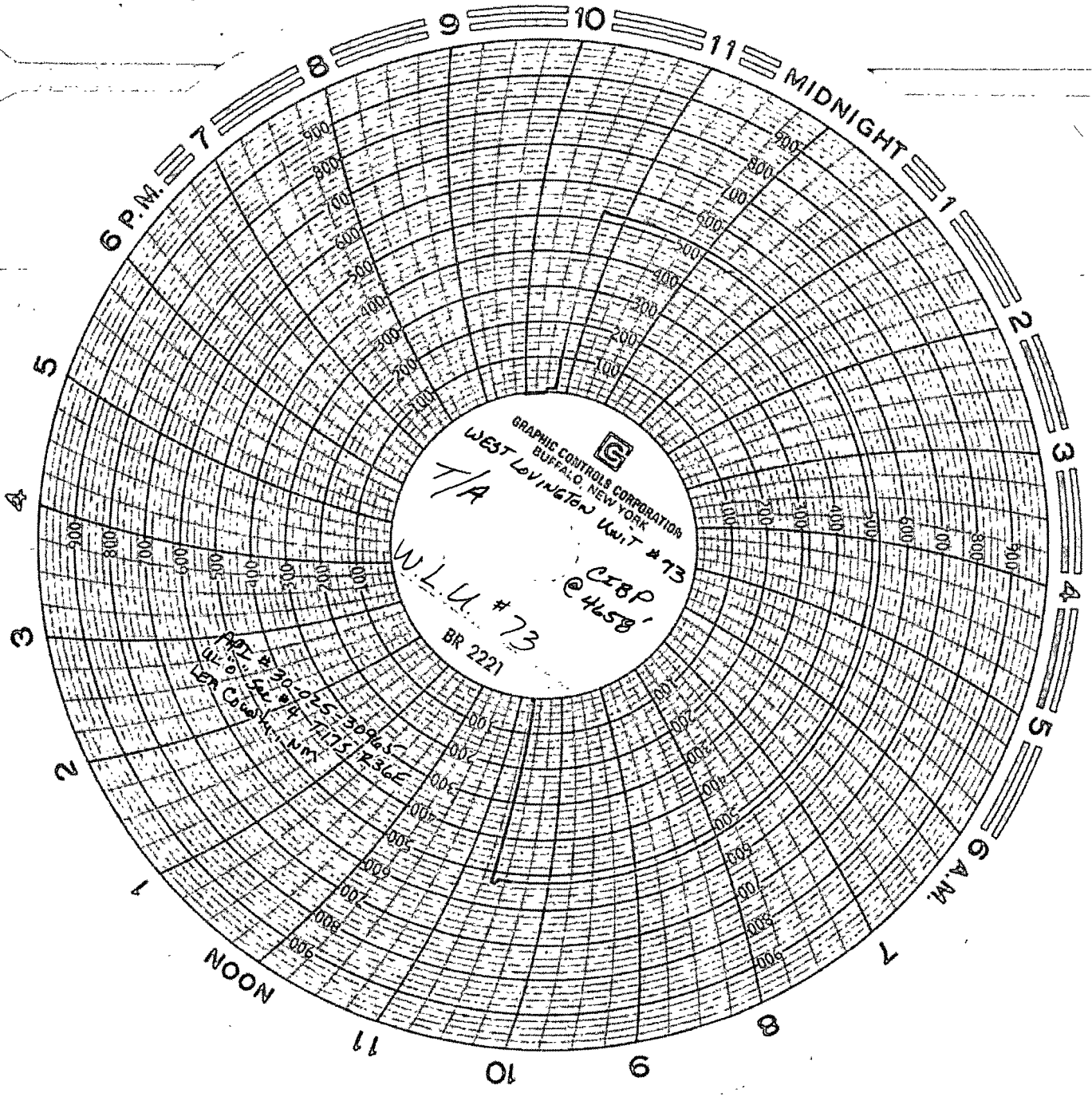

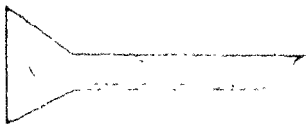

CMLP

Nabors Hilberd Refill III
Q-10-08 10:00 A.M.
Truck # 376 (575) 392-2579
W.L.U. # 73
Unit 0, Sec 04 - T17S - R36 E
Lea, County N.M.
API # 30 - 025 - 30965
1305' S 1335' E