

DISTRICT I

P.O. Box 1980, Hobbs, NM 88240

DISTRICT II

P.O. Box Drawer DD, Artesia, NM 88210

DISTRICT III

1000 Rio Brazos Rd., Aztec, NM 87410

OIL CONSERVATION DIVISION

P.O. Box 2088

Santa Fe, New Mexico 87504-2088

WELL API NO.

30-025-25257

25157

5. Indicate Type of Lease

STATE ☐

FEE ☐

6. State Oil / Gas Lease No.

7. Lease Name or Unit Agreement Name

CENTRAL DRINKARD UNIT

8. Well No.

402

9. Pool Name or Wildcat

CENTRAL DRINKARD

SUNDRY NOTICES AND REPORTS ON WELLS  
(DO NOT USE THIS FORM FOR PROPOSALS TO DRILL OR TO DEEPEN OR PLUG BACK TO  
DIFFERENT RESERVOIR. USE "APPLICATION FOR PERMITS  
(FORM C-101) FOR SUCH PROPOSALS.

1. Type of Well: OIL WELL ☐ GAS WELL ☒ OTHER

2. Name of Operator  
CHEVRON USA INC

3. Address of Operator  
15 SMITH ROAD, MIDLAND, TX 79705

4. Well Location  
Unit Letter N : 2200 Feet From The SOUTH Line and 1470 Feet From The WEST Line  
Section 33 Township 21-S Range 37-E NMPM LEA COUNTY

10. Elevation (Show whether DF, RKB, RT, GR, etc.) 3453'

11. Check Appropriate Box to Indicate Nature of Notice, Report, or Other Data

NOTICE OF INTENTION TO:

PERFORM REMEDIAL WORK ☐ PLUG AND ABANDON ☐  
TEMPORARILY ABANDON ☐ CHANGE PLANS ☐  
PULL OR ALTER CASING ☐  
OTHER: ☐

SUBSEQUENT REPORT OF:

REMEDIAL WORK ☐ ALTERING CASING ☐  
COMMENCE DRILLING OPERATION ☐ PLUG AND ABANDONMENT ☐  
CASING TEST AND CEMENT JOB ☐  
OTHER: ☒ EXTEND TA STATUS

12. Describe Proposed or Completed Operations (Clearly state all pertinent details, and give pertinent dates, including estimated date of starting any proposed work) SEE RULE 1103.

10-17-03: RAN CHART - EXTEND TA STATUS (ORIGINAL CHART & COPY OF CHART ATTACHED)

UNECONOMICAL TO PRODUCE

TEMPORARILY ABANDONED.

This Approval of Temporary  
Abandonment Expires

11/7/08

I hereby certify that the information above is true and complete to the best of my knowledge and belief.

SIGNATURE Denise Leake TITLE Regulatory Specialist

DATE 10/30/2003

TYPE OR PRINT NAME Denise Leake

Telephone No. 915-687-7375

(This space for State Use)

APPROVED Harry W. Wink  
CONDITIONS OF APPROVAL, IF ANY: TITLE

OC FIELD REPRESENTATIVE II/STAFF MANAGER  
DATE

NOV 10 2003

DeSoto/Nichols 12-93 ver 1.0

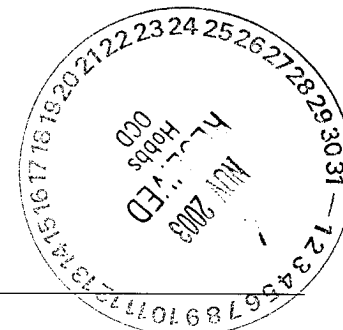

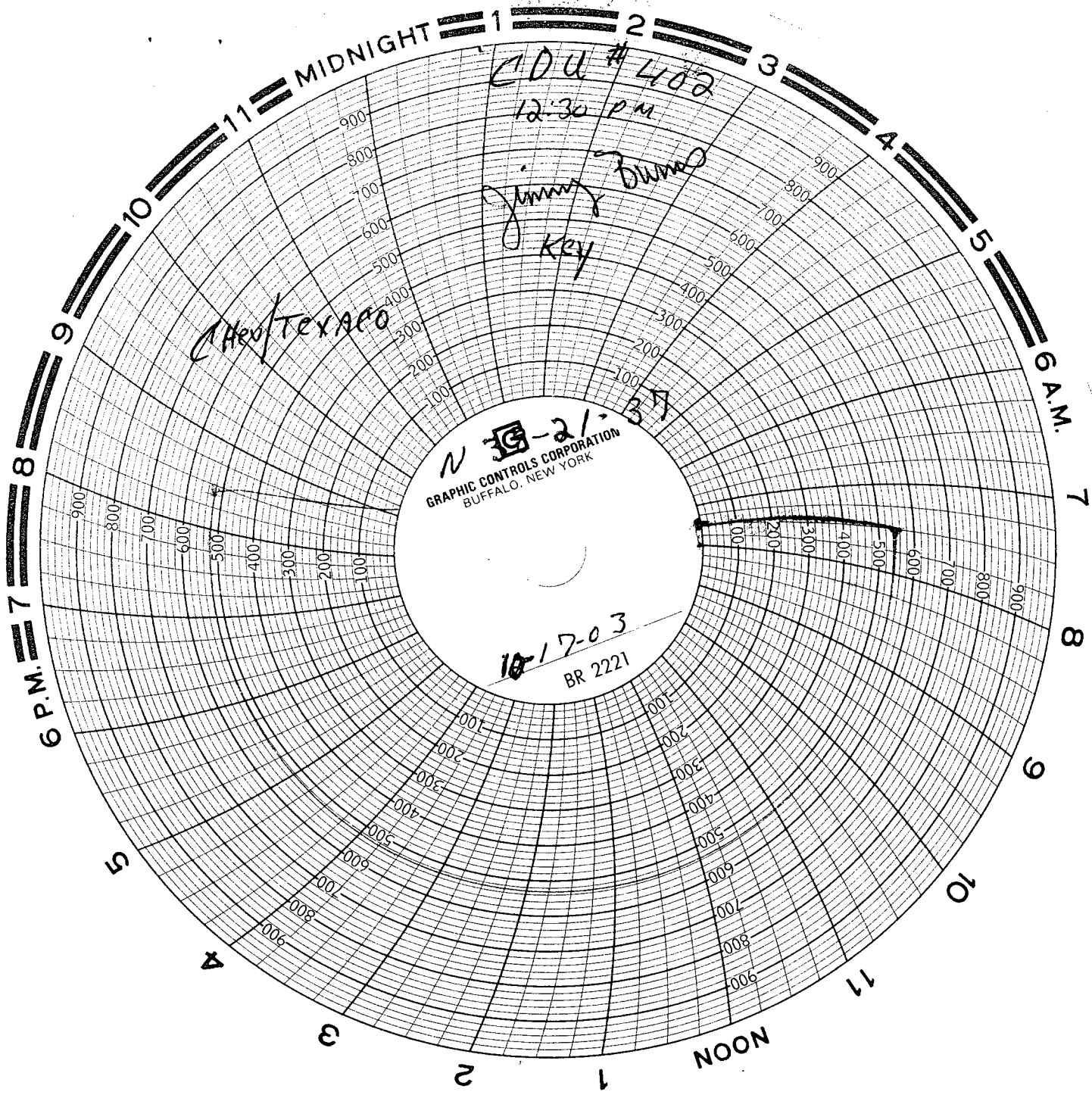

CIDU # 402

12:30 PM

Jimmy Dunn  
key

Heu/Texaco

N 21-37  
GRAPHIC CONTROLS CORPORATION  
BUFFALO, NEW YORK

10-17-03  
BR 2221

# DRINKARD FIELD

WELL NAME: CENTRAL DRINKARD UNIT #402-  
 LOCATION: 550' FSL & 2295' FWL  
 TOWNSHIP: 21S  
 RANGE: 37E

FIELD: DRINKARD  
 SEC: 33  
 COUNTY: LEA  
 STATE: NEW MEXICO

FORMATION: DRINKARD  
 API: 30-025-25157  
 CHEVNO: EO7429  
 STATUS: TA'd

GE: 3453' KDB to GE: \_\_\_\_\_ DF to GE: \_\_\_\_\_

Spud Date: 11/20/1975  
 Completion Date: 1/9/1976  
 Initial Formation: DRINKARD GAS

## CURRENT

| Surface Casing            |  |
|---------------------------|--|
| Hole <u>11'</u>           |  |
| OD <u>8-5/8"</u>          |  |
| Wt. <u>24#</u>            |  |
| Gr. <u>K-55, ST&amp;C</u> |  |
| @ <u>1225'</u>            |  |
| w/ <u>550 sx cmt</u>      |  |
| TOC surface               |  |

DV tool set @ 1189'

Interval Completed: From: 6374' To: 6482'

Initial Production: BOPD: 11  
 MCFPD: 1120  
 BWPD: 0  
 T/P @ 600 #

### Completion Data:

12-11-75: Acdz Drk w/4000 gals 15% NEA  
12-15-75: Frac Drk w/30,000 gals gel  
 & 37,500# 20/40 sand.  
4-10-80 Acdz Drk w/1000 gals 15% NEA

### Subsequent Workovers/Reconditionings/Repairs:

8-22-97 POH w/prod equip/ Set CIBP @ 6340'.  
 Circ w/200 bbls, Press Csg 550#  
 Well TA'd 8-22-97

| Production Casing         |  |
|---------------------------|--|
| Hole <u>7-7/8"</u>        |  |
| OD <u>5-1/2"</u>          |  |
| Wt. <u>15.5#</u>          |  |
| Gr. <u>K-55, LT&amp;C</u> |  |
| @ <u>6521'</u>            |  |
| w/ <u>800 sx. cmt.</u>    |  |
| TOC surface               |  |

### Tubing detail

2-3/8" 4.7# J-55 EUE tbg  
Baker Model "R" Double  
Grip packer set @ 6345'

| Perfs:           | Status                 |
|------------------|------------------------|
| <u>6374'-76</u>  | <u>Drinkard - open</u> |
| <u>6398'-400</u> | <u>Drinkard - open</u> |
| <u>6428'-30'</u> | <u>Drinkard - open</u> |
| <u>6454'-56'</u> | <u>Drinkard - open</u> |
| <u>6485'-82'</u> | <u>Drinkard - open</u> |

PBTD = 6508'

TD = 6521'

Additional Remarks or Information: \_\_\_\_\_