

DISTRICT I

P.O. Box 1980, Hobbs, NM 88240

DISTRICT II

P.O. Box Drawer DD, Artesia, NM 88210

DISTRICT III

1000 Rio Brazos Rd., Aztec, NM 87410

OIL CONSERVATION DIVISION

P.O. Box 2088
Santa Fe, New Mexico 87504-2088

WELL API NO.	30-025-25336
5. Indicate Type of Lease	STATE <input type="checkbox"/> FEE <input type="checkbox"/>
6. State Oil / Gas Lease No.	
7. Lease Name or Unit Agreement Name	CENTRAL DRINKARD UNIT
8. Well No.	407
9. Pool Name or Wildcat	DRINKARD
10. Elevation (Show whether DF, RKB, RT, GR, etc.)	3437'

SUNDRY NOTICES AND REPORTS ON WELLS
(DO NOT USE THIS FORM FOR PROPOSALS TO DRILL OR TO DEEPEN OR PLUG BACK TO
DIFFERENT RESERVOIR. USE "APPLICATION FOR PERMI
(FORM C-101) FOR SUCH PROPOSALS.

1. Type of Well:	OIL WELL <input type="checkbox"/> GAS WELL <input checked="" type="checkbox"/> OTHER
2. Name of Operator	CHEVRON USA INC
3. Address of Operator	15 SMITH ROAD, MIDLAND, TX 79705
4. Well Location	Unit Letter <u>13</u> : <u>1475</u> Feet From The <u>SOUTH</u> Line and <u>1440</u> Feet From The <u>EAST</u> Line Section <u>33</u> Township <u>21-S</u> Range <u>37-E</u> NMPM <u>LEA</u> COUNTY

11. Check Appropriate Box to Indicate Nature of Notice, Report, or Other Data

NOTICE OF INTENTION TO:

PERFORM REMEDIAL WORK	<input type="checkbox"/>	PLUG AND ABANDON	<input type="checkbox"/>
TEMPORARILY ABANDON	<input type="checkbox"/>	CHANGE PLANS	<input type="checkbox"/>
PULL OR ALTER CASING	<input type="checkbox"/>	OTHER:	<input type="checkbox"/>

SUBSEQUENT REPORT OF:

REMEDIAL WORK	<input type="checkbox"/>	ALTERING CASING	<input type="checkbox"/>
COMMENCE DRILLING OPERATION	<input type="checkbox"/>	PLUG AND ABANDONMENT	<input type="checkbox"/>
CASING TEST AND CEMENT JOB	<input type="checkbox"/>	EXTEND TA STATUS	<input checked="" type="checkbox"/>

12. Describe Proposed or Completed Operations (Clearly state all pertinent details, and give pertinent dates, including estimated date of starting any proposed work) SEE RULE 1103.

10-16-03: RAN CHART - EXTEND TA STATUS - (ORIGINAL CHART & COPY OF CHART ATTACHED)

UNECONOMICAL TO PRODUCE

TEMPORARILY ABANDONED.

This Approval of Temporary
Abandonment Expires

11/7/08

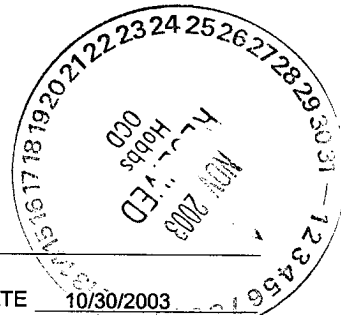

I hereby certify that the information above is true and complete to the best of my knowledge and belief.

SIGNATURE Denise Leake TITLE Regulatory Specialist

DATE 10/30/2003

TYPE OR PRINT NAME Denise Leake

Telephone No. 915-687-7375

(This space for State Use)

APPROVED

CONDITIONS OF APPROVAL, IF ANY:

TITLE

DATE

NOV 10 2003

DeSoto/Nichols 12-93 ver 1.0

OC FIELD REPRESENTATIVE II/STAFF MANAGER

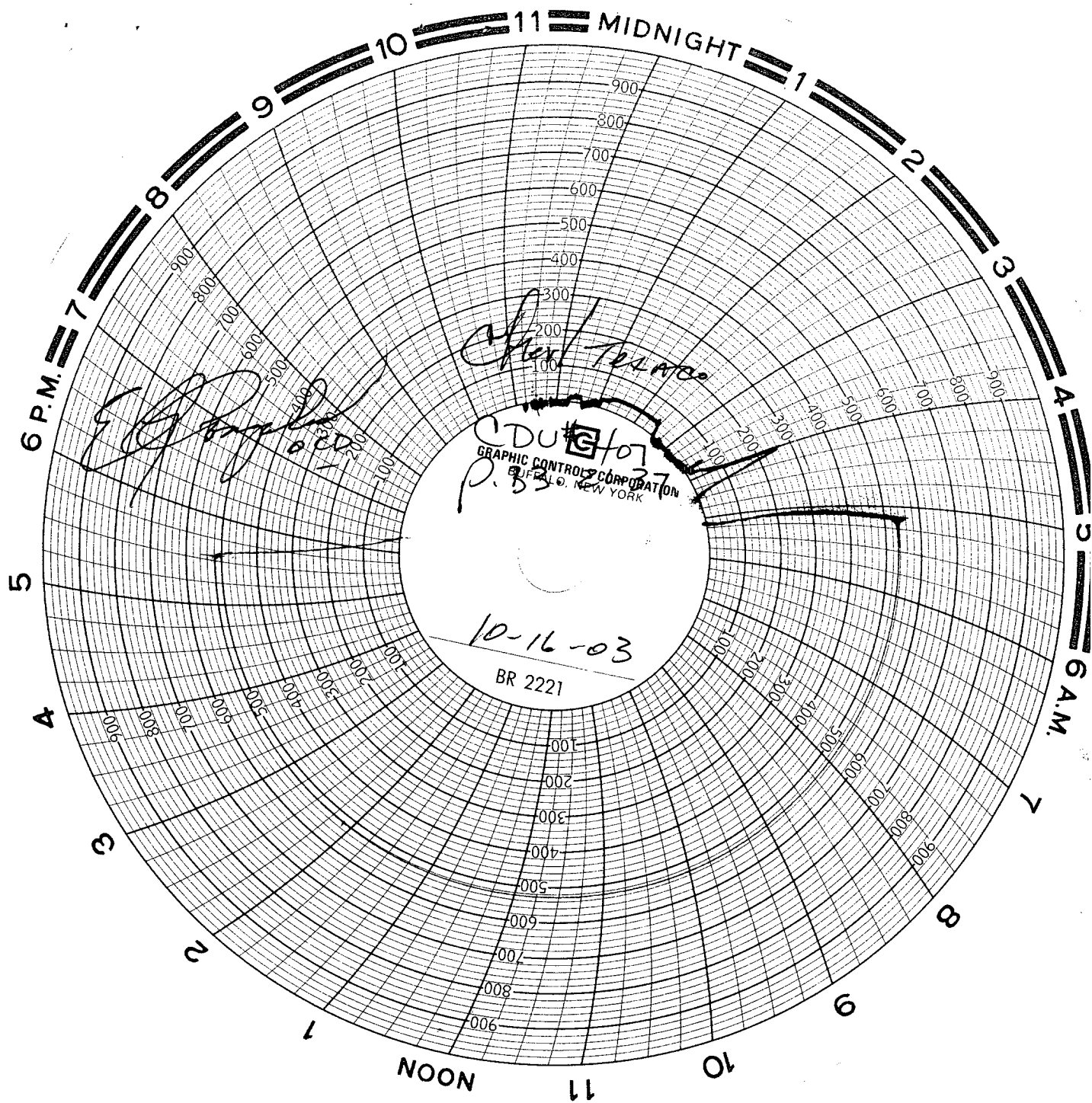

WELL DATA SHEET

LEASE: Central Drinkard Unit WELL: 407

LOC: 1078' F S L & 737' F E L SEC: 33

TOWNSHIP: 21S CNTY: Lea

RANGE: 37E UNIT: J ST: N.M.

FORM: DRINKARD GAS DATE: 4/4/2002

GL: 3437' STATUS: TA'D Gas

KB: 3447' API NO: 30-025-25336

DF: CHEVNO: FA 5367

Date Completed: 12/22/76

Initial Production: 2 BOPD, 364 MCFPD

Initial Formation: DRINKARD

FROM: 6429' - 6459'

8-5/8" OD
24# CSG K-55
Set @ 1200' W/ 550 SX
Cmt circ.? Yes 40 sxs
TOC @ Surf
(12-1/4" hole)

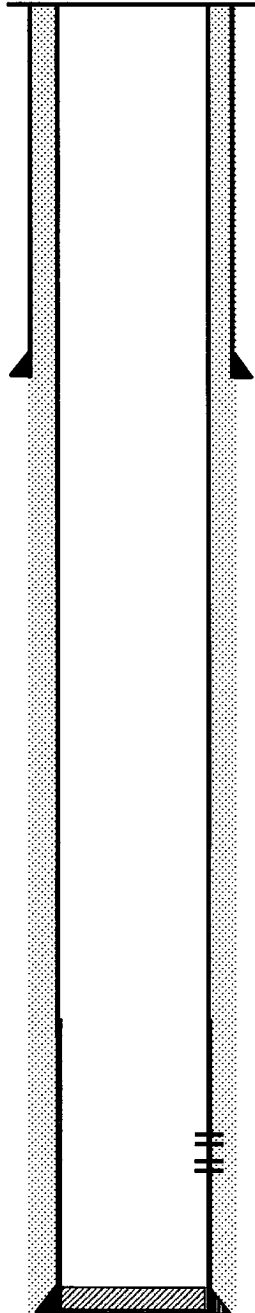

5-1/2" OD
15.5# CSG K-55
Set @ 6612' W/ 1150 SX
Cmt circ.? No
TOC @ 1701' by calc.
(7-7/8" hole)

Completion Data

11-22-76

Perf 5-1/2" csg, 6429'-6459' w/4.75" in plane JHPF. Tst tbg & Pkr to 5000# - OK. Acdz w/1200 gals 15% NE. Inject 12 - 1-1/4" RCNB thru-out acid, had ball action 3,400-4,600 #. Rel Pkr, lowered thru perfs, POH. Ran Tbg.

Acadz Drk w/3000 gals 15% NEA & Frac dwn 2-7/8" tbg w/28,000 gals. 8.6 gell'd wtr & 50,000 # 20-40 Sand. Flushed w/4000 gals gell'd wtr. w/200# press incr w/ball sealers on perfs @ MP 3200#, min 3000# 18.6 BPM avg inj rate, ISIP 1600#, 15 min 1400 #.

11-23-76 Tag Top of sand @ 6510'. landed btm tbg @ 6443', dret pkr @ 6343'.

12-21-76 Install Stack pack.

12-22-76 Op up to Warren Plant. Flo'd 2 BO, 364 MCFG on 24 hr. pot. TP 225#. Pay 6429'-6459'

Subsequent Workover or Reconditioning:

8-97 POH w/ Prod Equip. Set CIBP @ 6345'. Circ w/200 BBLS, Press Csg 590 #.
Well TA'd 8-24-97.

Perfs
6429'
6459'

PBD: 6510'
TD: 6612'

FILE: CDU_#407wbd.xls