

Submit 3 Copies To Appropriate District
Office
District I
1625 N. French Dr., Hobbs, NM 88240
District II
1301 W. Grand Ave., Artesia, NM 88210
District III
1000 Rio Brazos Rd., Aztec, NM 87410
District IV
1220 S. St. Francis, Santa Fe, NM
87505

State of New Mexico
Energy, Minerals and Natural Resources

Form C-103
Revised May 08, 2003

OIL CONSERVATION DIVISION
1220 South St. Francis Dr.
Santa Fe, NM 87505

SUNDRY NOTICES AND REPORTS ON WELLS (DO NOT USE THIS FORM FOR PROPOSALS TO DRILL OR TO DEEPEN OR PLUG BACK TO A DIFFERENT RESERVOIR. USE "APPLICATION FOR PERMIT" (FORM C-101) FOR SUCH PROPOSALS.)		WELL API NO. 30-025-29296
1. Type of Well: Oil Well <input type="checkbox"/> Gas Well <input type="checkbox"/> Other WIW <input type="checkbox"/>		5. Indicate Type of Lease STATE <input type="checkbox"/> FEE <input type="checkbox"/>
2. Name of Operator SAGA PETROLEUM LLC		6. State Oil & Gas Lease No. Federal Unit Agreement
3. Address of Operator 415 W WALL, SUITE 1900 MIDLAND, TX 79701		7. Lease Name or Unit Agreement Name CENTRAL CORBIN QUEEN UNIT Agreement NMNM84603X
4. Well Location Unit Letter C : 660 feet from the North line and 1980 feet from the West line Section 9 Township 18S Range 33E NMPM County LEA		8. Well Number 401
11. Elevation (Show whether DR, RKB, RT, GR, etc.) 3965' GL		9. OGRID Number 148967
		10. Pool name or Wildcat Corbin Queen, Central

12. Check Appropriate Box to Indicate Nature of Notice, Report or Other Data	
NOTICE OF INTENTION TO: PERFORM REMEDIAL WORK <input type="checkbox"/> PLUG AND ABANDON <input type="checkbox"/> TEMPORARILY ABANDON <input type="checkbox"/> CHANGE PLANS <input type="checkbox"/> PULL OR ALTER CASING <input type="checkbox"/> MULTIPLE COMPLETION <input type="checkbox"/> OTHER: <input type="checkbox"/>	SUBSEQUENT REPORT OF: REMEDIAL WORK <input type="checkbox"/> ALTERING CASING <input type="checkbox"/> COMMENCE DRILLING OPNS <input type="checkbox"/> PLUG AND ABANDONMENT <input type="checkbox"/> CASING TEST AND CEMENT JOBS <input type="checkbox"/> OTHER: Annual Bradenhead test failure - repair <input checked="" type="checkbox"/>

13. Describe proposed or completed operations. (Clearly state all pertinent details, and give pertinent dates, including estimated date of starting and proposed work). SEE RULE 1103. For Multiple Completions: Attach wellbore diagram of proposed completion or recompletion.

Notice of Violation & SI Directive

Annual Bradenhead test 9-23-03 - Failed well due to tbq-csg annulus communication.

10-22-2003 NDWH, NUBOP, released pkr, POOH w/131 jts 2-3/8" jts 2-3/8" J55 PC tbq & LD pkr. HIT jt #15 above pkr. PU 2-3/8" x 5-1/2" AD-1 pkr & RIH on 131 jts PC tbq. ND BOP< NUWH, RU pump trk & circ 90 bbls pkr fluid, set pkr w/14 pts tension. RU chart recorder & test annulus to 550 psi for 30 mins-failed due to foam in wtr, prep to retest Thur AM

10-23-03 RU pump trk & retest pkr to 320 psi for 30-mins-good, put back on inj - chart attached. OCD notified, did not witness

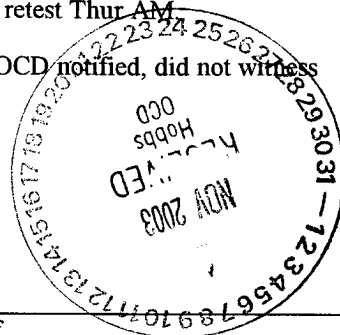

I hereby certify that the information above is true and complete to the best of my knowledge and belief.

SIGNATURE Bonnie Husband TITLE Production Analyst DATE 10/24/2003

Type or print name Bonnie Husband

Telephone No. (432)684-4293

(This space for State use)

APPROVED BY Harry W. Wink TITLE OC FIELD REPRESENTATIVE II/STAFF MANAGER DATE NOV 10 2003

Conditions of approval, if any:

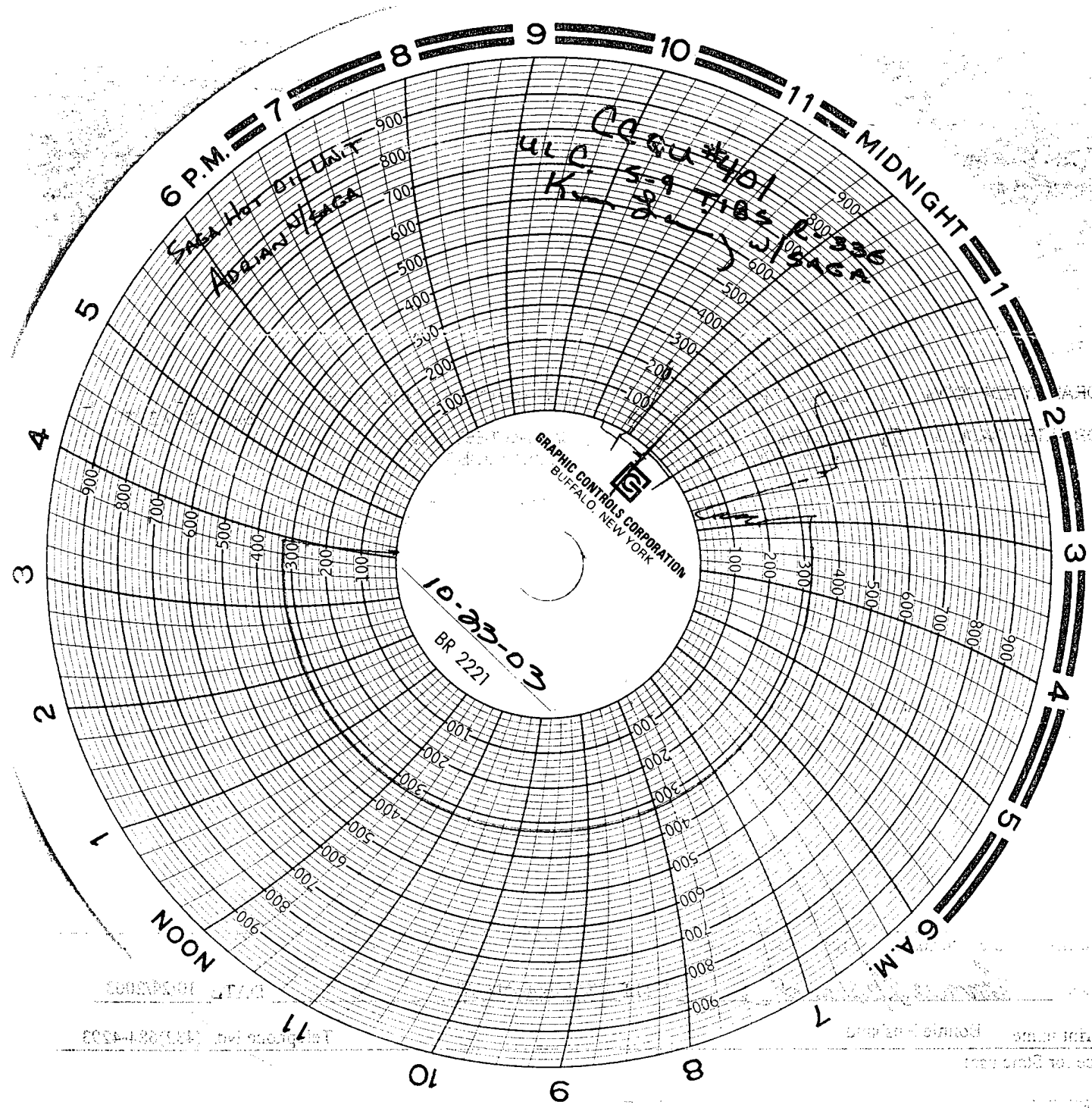

10-23-03
BR 2221

Type of work done
Name of person