

DISTRICT I
1625 N. French Dr., Hobbs, NM 88240
DISTRICT II
811 South First, Artesia NM 88210
DISTRICT III
1000 Rio Brazos Rd., Aztec, NM 87410
DISTRICT IV
2040 South Pacheco, Sante Fe, NM 87505

OIL CONSERVATION DIVISION
P.O. Box 2088
Santa Fe, New Mexico 87504-2088

WELL API NO.
30-025-03142

5. Indicate Type of Lease

STATE ☒ FEE ☐

6. State Oil & Gas Lease No.
B-1520-1

SUNDRY NOTICES AND REPORTS ON WELLS
(DO NOT USE THIS FORM FOR PROPOSALS TO DRILL OR TO DEEPEN OR PLUG BACK TO A
DIFFERENT RESERVOIR. USE "APPLICATION FOR PERMIT"
(FORM C-101) FOR SUCH PROPOSALS)

1. Type of Well:

Oil Well ☐ Gas Well ☐ Other **disposal well**

2. Name of Operator

Exxon Mobil Corporation

7. Lease Name or Unit Agreement Name

State Section 27

8. Well No.

2

3. Address of Operator **P.O. Box 4358**

Houston

TX 77210-4358

9. Pool name or Wildcat

SWD; Devonian

4. Well Location

Unit Letter **H** : **1980** Feet From The **north** Line and **660** Feet From The **east** Line

Section **27**

Township **18S**

Range **35E**

NMPH

Lea County

10. Elevation (Show whether DR, RKB, RT, GR, etc.)
3887' GR

11. Check Appropriate Box to Indicate Nature of Notice, Report, or Other Data
NOTICE OF INTENTION TO:

PERFORM REMEDIAL WORK ☐ PLUG AND ABANDON ☐

TEMPORARILY ABANDON ☐ CHANGE PLANS ☐

PULL OR ALTER CASING ☐ MULTIPLE COMPLETION ☐

OTHER: ☐

SUBSEQUENT REPORT OF:

REMEDIAL WORK ☒ ALTERING CASING ☐

COMMENCE DRILLING OPNS. ☐ PLUG & ABANDONMENT ☐

CASING TEST AND CEMENT JOB ☐

OTHER: ☐

12. Describe proposed or completed operations. (Clearly state all pertinent details, and give pertinent dates, including estimated date of starting any proposed work) SEE RULE 1103. (For Multiple Completions: Attach wellbore diagram of proposed completion or recompletion)

Summary: Move in for tubing leak. Found collar hole coming out at 4 collars from surface. Pull and exchange packer. Replace 45 bad joints and pins. Put back on injection

9-30-03 Drive Crew & WSU to location. Hold safety meeting. Inspect Rig. Check H2S monitor. Wait on rig mats. RU WSU. Spot pipe racks. SDFN

10-01-03 Drive Crew to location. Hold safety meeting. Inspect Rig. Check H2S monitor. RU wire line truck. Open well. RIH with wire line. Set stand valve @ On-Off tool. RU Rev Unit. Try to pressure up on tubing. Could not pressure up. POOH with stand valve on wire line. RD wire line truck. RU WSU on 6 lines. Unflange well head. NU BOP. Unset packer. RU casing crew. POOH and lay down 5 Jts 4-1/2" tubing. CWI & SDFN

10-02-03 Drive Crew to location. Hold safety meeting. Inspect Rig. Check H2S monitor. Open well out. CVont. POOH and lay down 4-1/2" tubing. LD 195 Jts. Found 34 bad joints and pins. CWI & SDFN

SEE ATTACHMENT FOR ADDITIONAL REMARKS

I hereby certify that the information above is true and complete to the best of my knowledge and belief.

SIGNATURE Tiffany A. Stebbins TITLE **Staff Office Assistant**

TYPE OR PRINT NAME **Tiffany A. Stebbins**

TELEPHONE NO. **(281) 654-1936**

(This space for State Use)

OC FIELD REPRESENTATIVE II/STAFF MANAGER

APPROVED BY Larry W. Wink TITLE _____

CONDITIONS OF APPROVAL IF ANY:

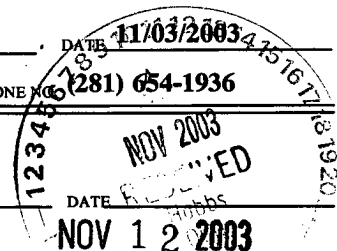

ATTACHMENT

State of New Mexico

Energy, Minerals and Natural Resources Department

Form C-103
Revised March 25, 1999

DISTRICT I
1625 N. French Dr., Hobbs, NM 88240
DISTRICT II
811 South First, Artesia NM 88210
DISTRICT III
1000 Rio Brazos Rd., Aztec, NM 87410
DISTRICT IV
2040 South Pacheco, Sante Fe, NM 87505

OIL CONSERVATION DIVISION

P.O. Box 2088
Santa Fe, New Mexico 87504-2088

WELL API NO.
30-025-03142

5. Indicate Type of Lease
STATE ☒ FEE ☐

6. State Oil & Gas Lease No.
B-1520-1

7. Lease Name or Unit Agreement Name
State Section 27

8. Well No.
2

9. Pool name or Wildcat
SWD; Devonian

SUNDRY NOTICES AND REPORTS ON WELLS (DO NOT USE THIS FORM FOR PROPOSALS TO DRILL OR TO DEEPEN OR PLUG BACK TO A DIFFERENT RESERVOIR. USE "APPLICATION FOR PERMIT" (FORM C-101) FOR SUCH PROPOSALS)	
1. Type of Well: Oil Well <input type="checkbox"/> Gas Well <input type="checkbox"/> Other disposal well	
2. Name of Operator Exxon Mobil Corporation	
3. Address of Operator P.O. Box 4358 Houston TX 77210-4358	
4. Well Location Unit Letter H : 1980 Feet From The north Line and 660 Feet From The East Line Section 27 Township 18S Range 35E NMPH Lea County	
10. Elevation (Show whether DR, RKB, RT, GR, etc.) 3887' GR	

Additional Remarks

10-03-03 Drive Crew to location. Hold safety meeting. Inspect Rig. Check H2S monitor. Open Well. Continue laying down 4-1/2" tubing. LD 66 Jts & Pkr / RIH W- 1 Jt Tbg to Connect Inj Line / SDFN

10-04-03 Drive Crew to location. Hold safety meeting. Inspect Rig. Check H2S monitor. Open well. RU casing crew. RU tubing tester. PU & RIH with 7" Lok Set packer. Hydro 94 4-1/2" Jts. RD tubing tester & casing crew. RU injection line. Close BOP. SDFWE

10-06-03 Drive Crew to location. Hold safety meeting. Inspect Rig. Check H2S monitor. RU tester. RU casing crew. Open well. Continue RIH with 4-1/2" tubing, 124 Jts total. RD casing crew. RD tester. RU injection line. Close BOP. SDFN

10-07-03 Drive Crew to location. Hold safety meeting. Inspect Rig. Check H2S monitor. Stand by waiting for new 4-1/2" pipe. Never arrived. SDFN

10-08-03 Drive Crew to location. Hold safety meeting. Inspect Rig. Check H2S monitor. Stand by waiting for new 4-1/2" pipe. Never arrived. SDFN

10-09-03 Drive Crew to location. Hold safety meeting. Inspect Rig. Check H2S monitor. Spotted new pipe. RU casing crew. Open well. PU & RIH with 45 Jts 4-1/2" tubing. Set Pkr @ 11,853'. Test Good. Rel On-Off Tool. Circulate packer fluid. Latch back on On-Off Tool. ND BOP. Flange up well head. Pressure test casing for 30 minute test, test good. Hook up injection line. Open well & start injection. SDFN

10-10-03 Drive Crew to location. Hold safety meeting. Inspect Rig. Check H2S monitor. RD WSU. Clean location. MO WSU Run official MIT chart. No representative present during test.

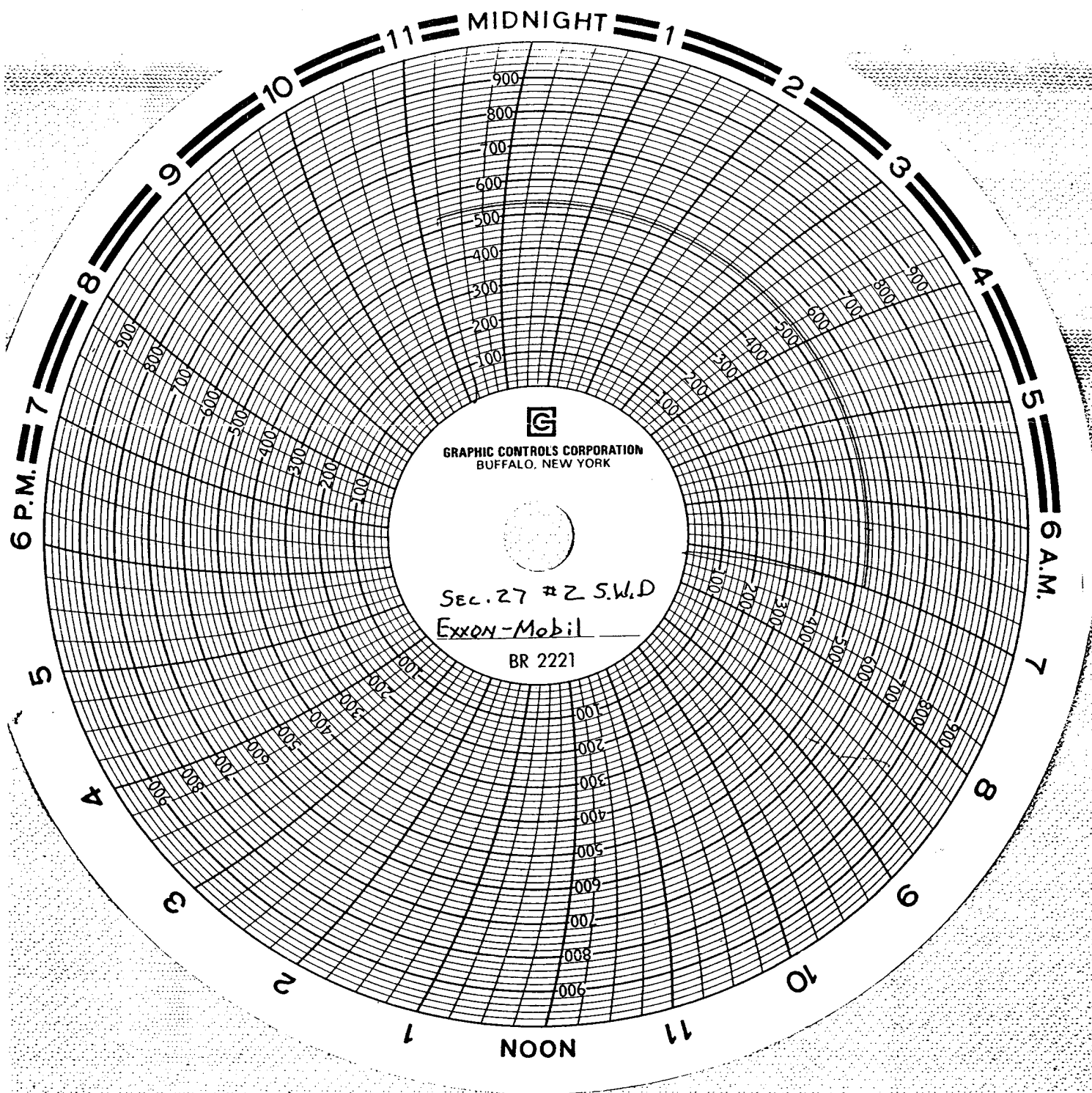

Permits
OCT 29 2003

Joe Dennett
10-10-03
Unit #27
SEC. 27 WELL #2