

Submit 3 Copies To Appropriate District
Office
District I
1625 N. French Dr , Hobbs, NM 88240
District II
1301 W. Grand Ave , Artesia, NM 88210
District III
1000 Rio Brazos Rd , Aztec, NM 87410
District IV
1220 S. St Francis Dr., Santa Fe, NM
87505

State of New Mexico
Energy, Minerals and Natural Resources

Form C-103
May 27, 2004

OIL CONSERVATION DIVISION
1220 South St. Francis Dr.
Santa Fe, NM 87505

WELL API NO. 30-025-11601
5. Indicate Type of Lease STATE <input type="checkbox"/> FEE <input checked="" type="checkbox"/>
6. State Oil & Gas Lease No. 304315
7. Lease Name or Unit Agreement Name Langlie Mattix Queen
8. Well Number 19
9. OGRID Number 220420
10. Pool name or Wildcat Langlie Mattix 7 Rivers Queen

SUNDRY NOTICES AND REPORTS ON WELLS (DO NOT USE THIS FORM FOR PROPOSALS TO DRILL OR TO DEEPEN OR PLUG BACK TO A DIFFERENT RESERVOIR USE "APPLICATION FOR PERMIT" (FORM C-101) FOR SUCH PROPOSALS.)	
1. Type of Well: Oil Well <input type="checkbox"/> Gas Well <input type="checkbox"/> Other <u>INJECTION</u>	
2. Name of Operator ARENA RESOURCES INC ✓	
3. Address of Operator 2130 WEST BENDER HOBBS, NM 88240	
4. Well Location Unit Letter <u>J</u> : <u>1980</u> feet from the <u>South</u> line and <u>1980</u> feet from the <u>West</u> <u>E</u> line Section <u>15</u> Township <u>25S</u> Range <u>37E</u> NMPM County <u>Lea</u>	
11. Elevation (Show whether DR, RKB, RT, GR, etc.) 3098 KB	
Pit or Below-grade Tank Application <input type="checkbox"/> or Closure <input type="checkbox"/>	
Pit type _____ Depth to Groundwater _____ Distance from nearest fresh water well _____ Distance from nearest surface water _____	
Pit Liner Thickness: _____ mil Below-Grade Tank: Volume _____ bbls; Construction Material _____	

12. Check Appropriate Box to Indicate Nature of Notice, Report or Other Data

NOTICE OF INTENTION TO:		SUBSEQUENT REPORT OF:	
PERFORM REMEDIAL WORK <input type="checkbox"/>	PLUG AND ABANDON <input type="checkbox"/>	REMEDIAL WORK <input checked="" type="checkbox"/>	ALTERING CASING <input type="checkbox"/>
TEMPORARILY ABANDON <input type="checkbox"/>	CHANGE PLANS <input type="checkbox"/>	COMMENCE DRILLING OPNS. <input type="checkbox"/>	P AND A <input type="checkbox"/>
PULL OR ALTER CASING <input type="checkbox"/>	MULTIPLE COMPL <input type="checkbox"/>	CASING/CEMENT JOB <input type="checkbox"/>	
OTHER: <input type="checkbox"/>		OTHER: <input type="checkbox"/>	

13. Describe proposed or completed operations. (Clearly state all pertinent details, and give pertinent dates, including estimated date of starting any proposed work). SEE RULE 1103. For Multiple Completions: Attach wellbore diagram of proposed completion or recompletion.

Pulled tubing & packer. Ran new D&L Tension Pakcer @ 3151', ran 97 jts of new 2 3/8 IPC tubing to 3149'; open hole 3272' - 3560'. Loaded backside w/packer fluid. Set packer. Ran MIT, held. Chart attached. Returned well to injection 7-14-2008.
Obtained verbal approval from Mark Whitacker to set packer @3151'

RECEIVED

AUG 19 2008

HOBBS OCL

I hereby certify that the information above is true and complete to the best of my knowledge and belief, and I further certify that any pit or below-grade tank has been/will be constructed or closed according to NMOCD guidelines ☐, a general permit ☐ or an (attached) alternative OCD-approved plan ☐.

SIGNATURE Bob Akin TITLE Production Foreman DATE 7-15-2008

Type or print name Bob Akin E-mail address: bakin@arenaresourcesinc.com Telephone No. 575-738-1739

For State Use Only

APPROVED BY: [Signature] TITLE PETROLEUM ENGINEER DATE AUG 20 2008

Conditions of Approval (if any):

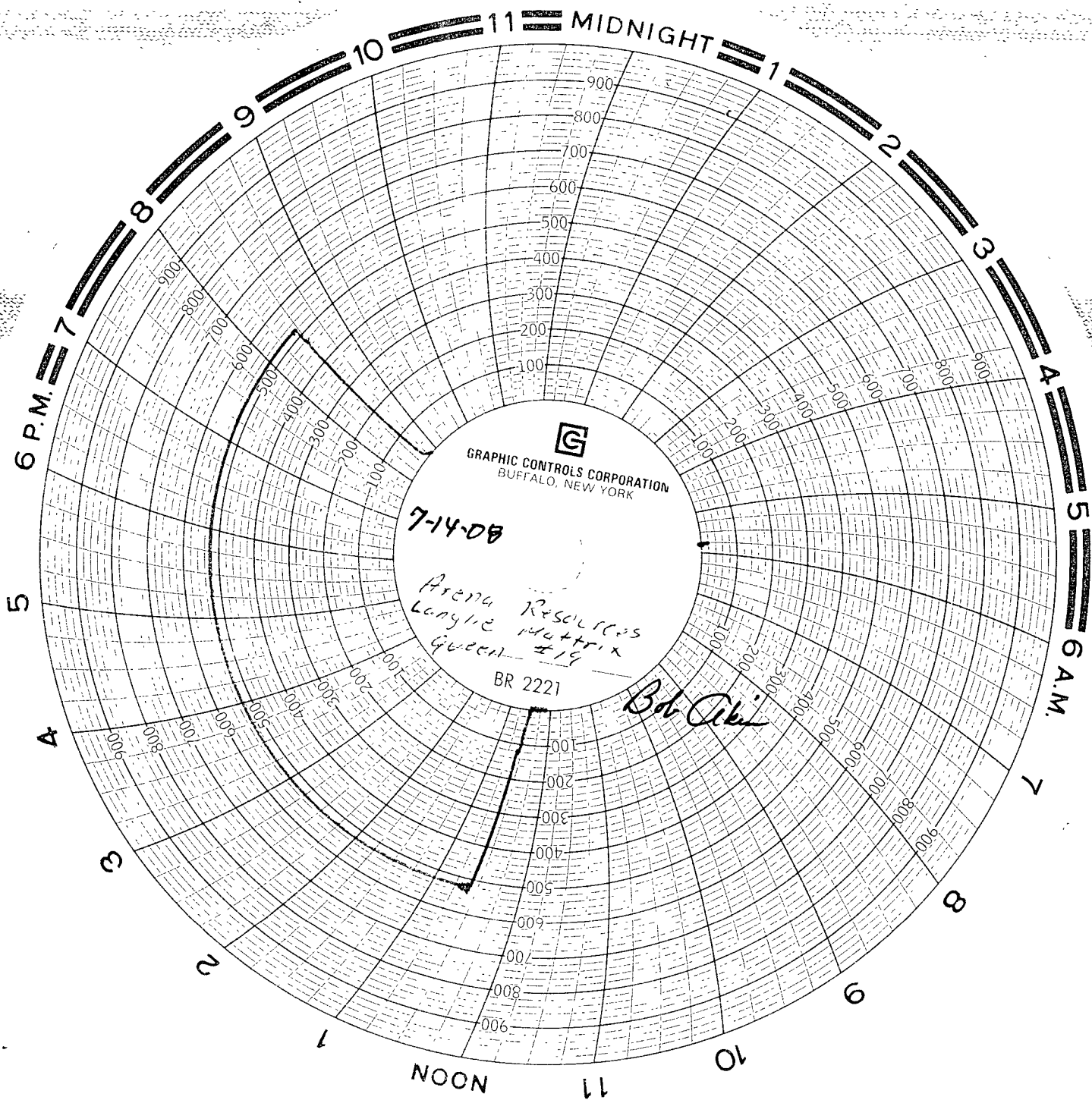

Lobo Trucking
Unit # 19
Romando Juarez