

State of New Mexico
Energy, Minerals and Natural Resources Department

Form C-103
Revised 5-27-2004

FILE IN TRIPLICATE

OIL CONSERVATION DIVISION

1220 South St. Francis Dr.
Santa Fe, NM 87505

DISTRICT I
1625 N French Dr., Hobbs, NM 88240

DISTRICT II
1301 W. Grand Ave, Artesia, NM 88210

DISTRICT III
1000 Rio Brazos Rd, Aztec, NM 87410

WELL API NO. 30-025-37480
5. Indicate Type of Lease STATE <input checked="" type="checkbox"/> FEE <input type="checkbox"/>
6. State Oil & Gas Lease No.
7. Lease Name or Unit Agreement Name North Hobbs (G/SA) Unit Section 25
8. Well No. 741
9. OGRID No. 157984
10. Pool name or Wildcat Hobbs (G/SA)

SUNDRY NOTICES AND REPORTS ON WELLS (DO NOT USE THIS FORM FOR PROPOSALS TO DRILL OR TO DEEPEN OR PLUG BACK TO A DIFFERENT RESERVOIR. USE "APPLICATION FOR PERMIT" (Form C-101) for such proposals.)	
1. Type of Well Oil Well <input type="checkbox"/> Gas Well <input type="checkbox"/> Other <u>Injector</u>	
2. Name of Operator Occidental Permian Ltd.	
3. Address of Operator HCR 1 Box 90 Denver City, TX 79323	
4. Well Location Unit Letter <u>A</u> <u>360</u> Feet From The <u>North</u> <u>1294</u> Feet From The <u>East</u> Line Section <u>25</u> Township <u>18-S</u> Range <u>37-E</u> NMPM <u>Lea</u> County	
11. Elevation (Show whether DF, RKB, RTGR, etc.) 3665' GR	
Pit or Below-grade Tank Application <input type="checkbox"/> or Closure <input type="checkbox"/> Pit Type _____ Depth of Ground Water _____ Distance from nearest fresh water well _____ Distance from nearest surface water Pit Liner Thickness _____ mil Below-Grade Tank: Volume _____ bbls; Construction Material	

12. Check Appropriate Box to Indicate Nature of Notice, Report, or Other Data	
NOTICE OF INTENTION TO:	SUBSEQUENT REPORT OF:
PERFORM REMEDIAL WORK <input type="checkbox"/>	REMEDIAL WORK <input type="checkbox"/>
TEMPORARILY ABANDON <input type="checkbox"/>	ALTERING CASING <input type="checkbox"/>
PULL OR ALTER CASING <input type="checkbox"/>	COMMENCE DRILLING OPNS. <input type="checkbox"/>
OTHER <input type="checkbox"/>	CASING TEST AND CEMENT JOB <input type="checkbox"/>
	OTHER: <u>High casing pressure</u> <input checked="" type="checkbox"/>

13. Describe Proposed or Completed Operations (Clearly state all pertinent details, and give pertinent dates, including estimated date of starting any proposed work) SEE RULE 1103. For Multiple Completions: Attach wellbore diagram of proposed completion or recompletion.

1. RUPU & RU. ND wellhead/NU BOP. RUPU 06/03/08 RDPU 06/10/08

2. POOH w/tubing & packer.

3. RIH w/bit & scraper. Tag @4194'. POOH w/bit & scraper.

4. RIH w/G-6 packer set on 132 jts of 2-7/8" workstring. Set packer @4142'. Casing would not hold.

5. Move & reset packer @4047'. Casing would not hold.

6. POOH w/packer and workstring.

7. RIH w/Arrowset packer set on 132 jts of 2-7/8" workstring. Set packer @4147'. Casing would not hold.

8. Change out rams and pull workstring & packer out of hole.

9. RIH w/5-1/2" Arrowset packer set on 131 jts of 2-7/8" tubing. Packer set @4147'.

10. ND BOP/NU wellhead.

11. Test casing to 610# and chart for the NMOCD.

12. RDPU & RU. Clean location.

I hereby certify that the information above is true and complete to the best of my knowledge and belief. I further certify that any pit or below-grade tank has been/will be constructed or closed according to NMOCD guidelines ☐ , a general permit ☐ or an (attached) alternative OCD-approved plan ☐

SIGNATURE Mendy A Johnson TITLE Administrative Associate DATE 08/20/2008

TYPE OR PRINT NAME Mendy A. Johnson E-mail address: mendy_johnson@oxy.com TELEPHONE NO. 806-592-6280

For State Use Only

APPROVED BY Chris Williams DATE AUG 25 2008

CONDITIONS OF APPROVAL IF ANY.

OC DISTRICT SUPERVISOR/GENERAL MANAGER

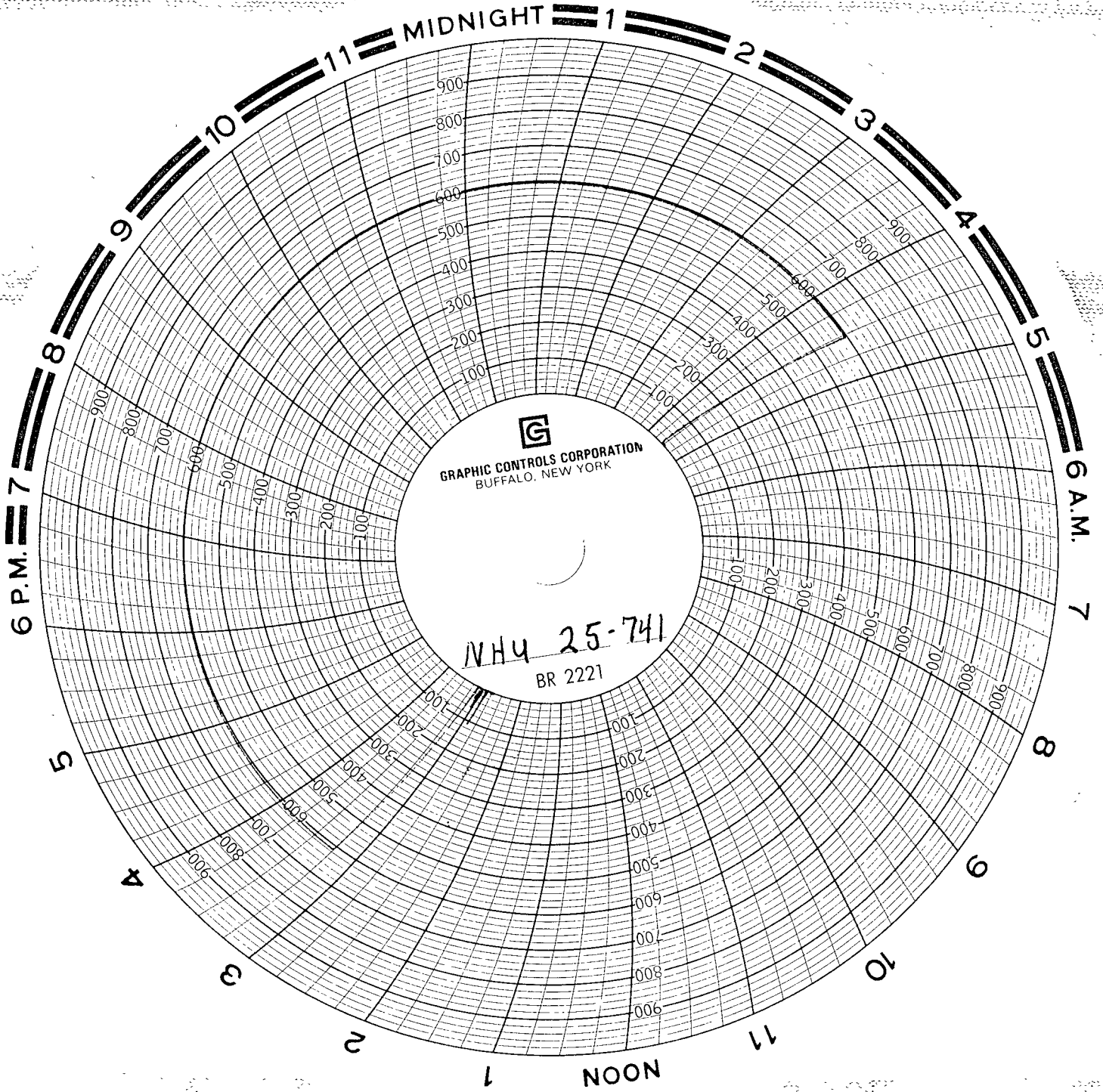

6-10-08

PATE CHART RECORDER

SERIAL # 2619

CALIBRATED 6-3-08

CHART RUN by Jim Birkenfeld
w/ WEATHERFORD