

DISTRICT I  
1025 N. FRENCH DR., HOBBS, NM 88240

DISTRICT II  
1301 W. GRAND AVENUE, ARTESIA, NM 88210

DISTRICT III  
1000 Rio Brazos Rd., Aztec, NM 87410

DISTRICT IV  
1220 S. ST. FRANCIS DR., SANTA FE, NM 87505

RECEIVED

AUG 21 2007  
HOBBS

State of New Mexico

Energy, Minerals and Natural Resources Department

Form C-102

Revised October 12, 2005

Submit to Appropriate District Office

State Lease - 4 Copies

Fee Lease - 3 Copies

CONSERVATION DIVISION

1220 SOUTH ST. FRANCIS DR.

Santa Fe, New Mexico 87505

WELL LOCATION AND ACREAGE DEDICATION PLAT

☐ AMENDED REPORT

API Number 30-025-39096	Pool Code 19190	Pool Name Drinkard
Property Code 2606	Property Name CENTRAL DRINKARD UNIT	Well Number 437
OGRID No. 4323	Operator Name CHEVRON U.S.A. INC.	Elevation 3476'

Surface Location

UL or lot No.	Section	Township	Range	Lot Idn	Feet from the	North/South line	Feet from the	East/West line	County
B	29	21-S	37-E		660	NORTH	2486	EAST	LEA

Bottom Hole Location If Different From Surface

UL or lot No.	Section	Township	Range	Lot Idn	Feet from the	North/South line	Feet from the	East/West line	County

Dedicated Acres	Joint or Infill	Consolidation Code	Order No.
40			

NO ALLOWABLE WILL BE ASSIGNED TO THIS COMPLETION UNTIL ALL INTERESTS HAVE BEEN CONSOLIDATED  
OR A NON-STANDARD UNIT HAS BEEN APPROVED BY THE DIVISION

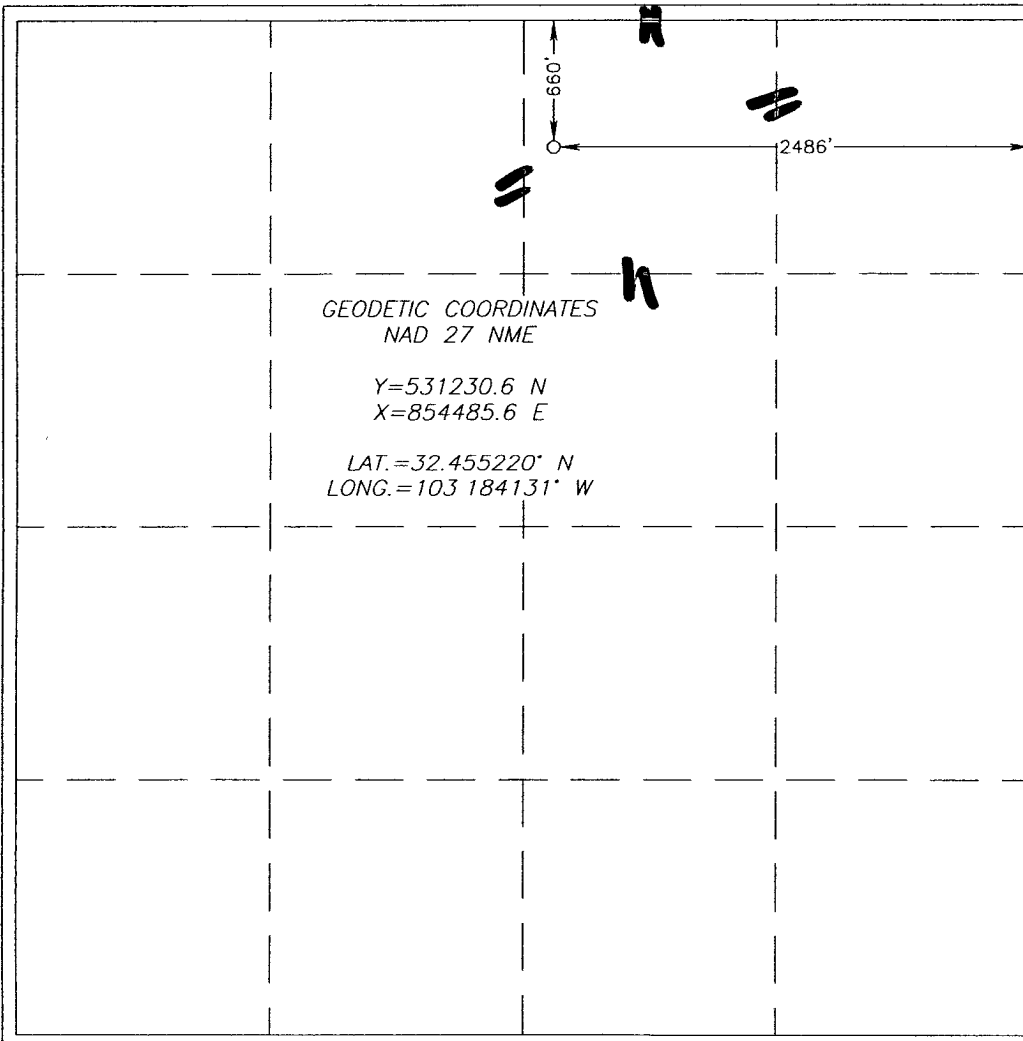
 <p>GEODETIC COORDINATES NAD 27 NME</p> <p>Y=531230.6 N X=854485.6 E</p> <p>LAT.=32.455220° N LONG.=103 184131° W</p>	<p><b>OPERATOR CERTIFICATION</b></p> <p>I hereby certify that the information herein is true and complete to the best of my knowledge and belief, and that this organization either owns a working interest or unleased mineral interest in the land including the proposed bottom hole location or has a right to drill this well at this location pursuant to a contract with an owner of such mineral or working interest, or to a voluntary pooling agreement or a compulsory pooling order heretofore entered by the division.</p> <p>Denise Pinkerton 8/9/08 Signature Date Denise PINKERTON Printed Name</p> <p><b>SURVEYOR CERTIFICATION</b></p> <p>I hereby certify that the well location shown on this plat was plotted from field notes of actual surveys made by me or under my supervision, and that the same is true and correct to the best of my belief.</p> <p>Ronald J. Eidson Date Surveyed 8/9/07 Signature Seal of Professional Surveyor 3239 HEC 12/07</p> <p>Certificate No. GARY EIDSON 12641 RONALD EIDSON 3239</p>
---	---

**SECTION 29, TOWNSHIP 21 SOUTH, RANGE 37 EAST, N.M.P.M.,**  
LEA COUNTY, NEW MEXICO

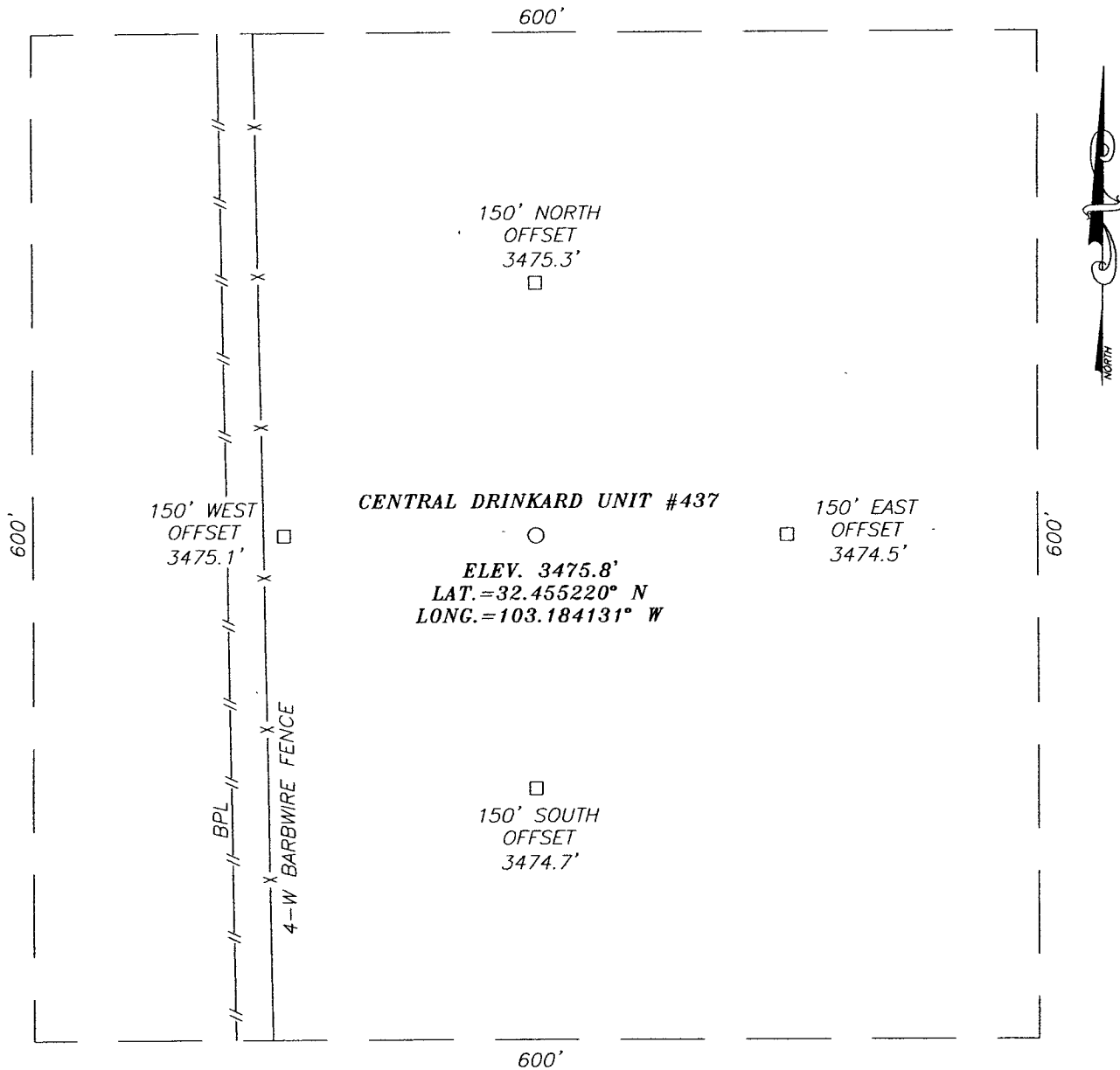

**DIRECTIONS TO LOCATION**

FROM THE INTERSECTION OF ST. HWY. #8 AND CO. RD. E-33 (N. TURNER), GO NORTH ON CO. RD. E-33 APPROX. 0.5 MILES. TURN LEFT AND GO WEST APPROX. 0.2 MILES. TURN RIGHT AND GO NORTH APPROX. 0.2 MILES. TURN LEFT AND GO WEST APPROX. 0.2 MILES TO THE CHEVRON C.D.U. #106 WELL PAD. THIS LOCATION IS APPROX. 500 FEET WEST.

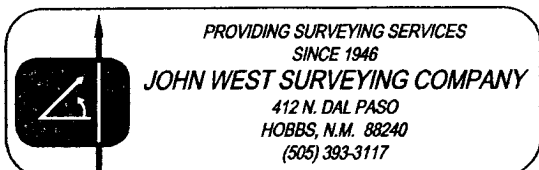
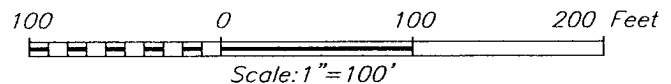

**CHEVRON U.S.A. INC.**

CENTRAL DRINKARD UNIT #437 WELL  
LOCATED 660 FEET FROM THE NORTH LINE  
AND 2486 FEET FROM THE EAST LINE OF SECTION 29,  
TOWNSHIP 21 SOUTH, RANGE 37 EAST, N.M.P.M.,  
LEA COUNTY, NEW MEXICO.

Survey Date: 8/27/07	Sheet 1 of 1 Sheets
W.O. Number: 07.11.1057	Dr By: LA
Date: 9/12/07	Disk: CD#6
07111057	Scale: 1"=100'

# VICINITY MAP

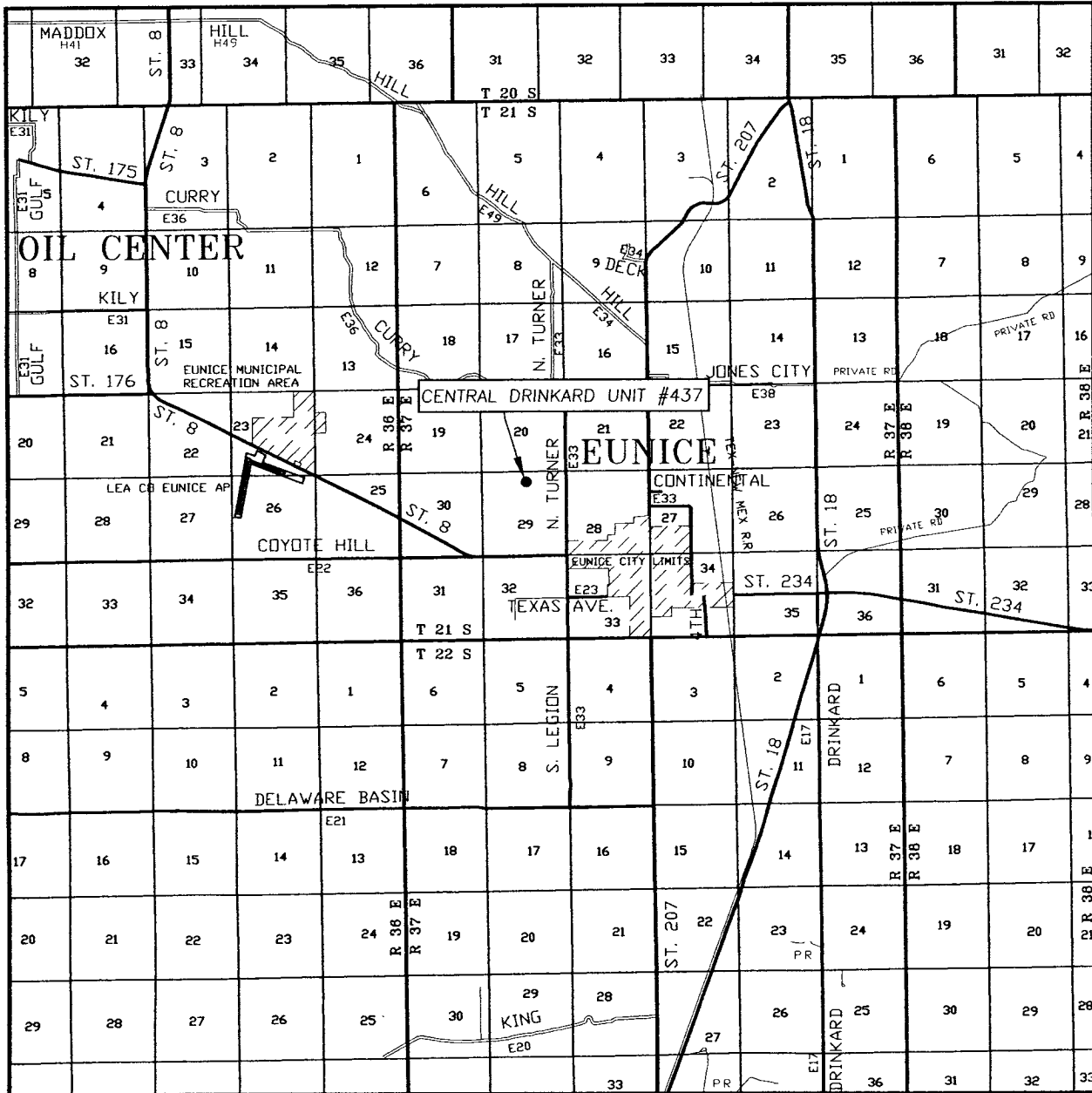

SCALE: 1" = 2 MILES

SEC. 29 TWP. 21-S RGE. 37-E

SURVEY N.M.P.M.

COUNTY LEA STATE NEW MEXICO

DESCRIPTION 660' FNL & 2486' FEL

ELEVATION 3476'

OPERATOR CHEVRON U.S.A. INC.

LEASE CENTRAL DRINKARD UNIT

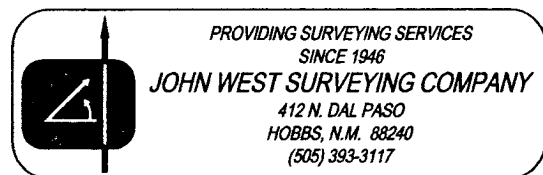

# LOCATION VERIFICATION MAP

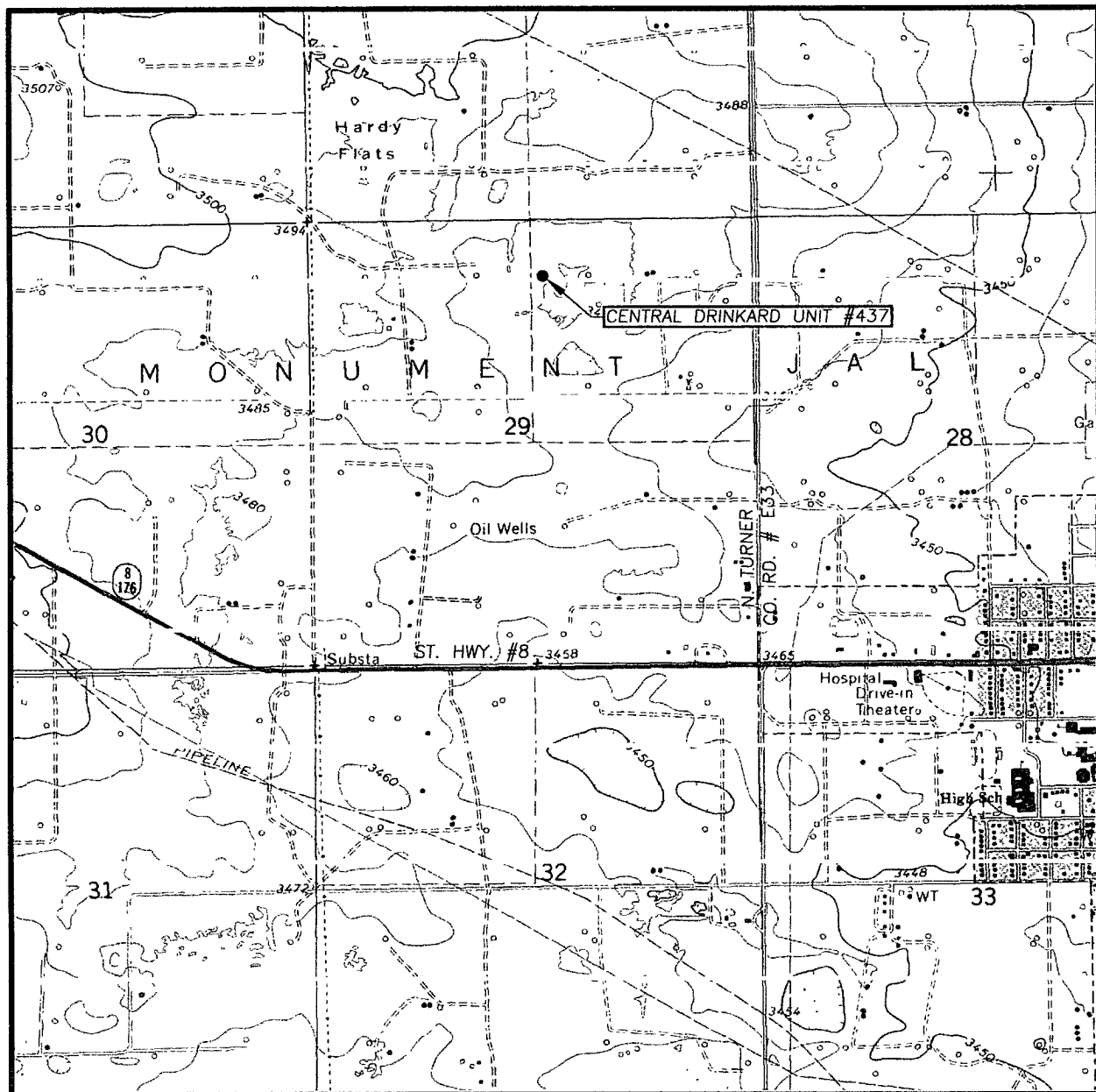

SCALE: 1" = 2000'

CONTOUR INTERVAL:  
EUNICE, N.M. - 10'

SEC. 29 TWP. 21-S RGE. 37-E

SURVEY N.M.P.M.

COUNTY LEA STATE NEW MEXICO

DESCRIPTION 660' FSL & 2486' FEL

ELEVATION 3476'

OPERATOR CHEVRON U.S.A. INC.

LEASE CENTRAL DRINKARD UNIT

U.S.G.S. TOPOGRAPHIC MAP  
EUNICE, N.M.

