

Submit 3 Copies To Appropriate District Office
District I
1625 N French Dr , Hobbs, NM 88240
District II
1301 W Grand Ave , Artesia, NM 88210
District III
1000 Rio Brazos Rd , Aztec, NM 87410
District IV
1220 S St Francis Dr , Santa Fe, NM 87505

State of New Mexico
Energy, Minerals and Natural Resources

Form C-103
June 19, 2008

OIL CONSERVATION DIVISION
1220 South St. Francis Dr.
Santa Fe, NM 87505

WELL API NO. 30-025-10370
5. Indicate Type of Lease STATE <input checked="" type="checkbox"/> FEE <input type="checkbox"/>
6. State Oil & Gas Lease No. B-934
7. Lease Name or Unit Agreement Name New Mexico "M" State
8. Well Number 43
9. OGRID Number 008359
10. Pool name or Wildcat Langlie Mattix Seven Rivers QN Grayburg
11. Elevation (Show whether DR, RKB, RT, GR, etc.) 3429 DF

SUNDRY NOTICES AND REPORTS ON WELLS
(DO NOT USE THIS FORM FOR PROPOSALS TO DRILL OR TO DEEPEN OR PLUG BACK TO A DIFFERENT RESERVOIR USE "APPLICATION FOR PERMIT" (FORM C-101) FOR SUCH PROPOSALS)

1. Type of Well: Oil Well ☒ Gas Well ☐ Other ☐

2. Name of Operator

GP II Energy, Inc

3. Address of Operator

P.O.Box 50682, Midland TX 79710

4. Well Location

Unit Letter F : 1980 feet from the North line and 1980 feet from the West line
Section 19 Township 22S Range 37E NMPM Lea County

12. Check Appropriate Box to Indicate Nature of Notice, Report or Other Data

NOTICE OF INTENTION TO:

PERFORM REMEDIAL WORK ☐ PLUG AND ABANDON ☒
TEMPORARILY ABANDON ☐ CHANGE PLANS ☐
PULL OR ALTER CASING ☐ MULTIPLE COMPL ☐
DOWNHOLE COMMINGLE ☐

OTHER: ☐

SUBSEQUENT REPORT OF:

REMEDIAL WORK ☐ ALTERING CASING ☐
COMMENCE DRILLING OPNS. ☐ P AND A ☐
CASING/CEMENT JOB ☐

OTHER: ☐

13. Describe proposed or completed operations. (Clearly state all pertinent details, and give pertinent dates, including estimated date of starting any proposed work). SEE RULE 1103. For Multiple Completions: Attach wellbore diagram of proposed completion or recompletion.

See attached well bore sketch and plugging procedure.

The Oil Conservation Division **Must be notified**
24 hours prior to the beginning of plugging operations

RECEIVED

AUG 25 2008
HOBBS OCD

Spud Date:

Rig Release Date:

I hereby certify that the information above is true and complete to the best of my knowledge and belief.

SIGNATURE Joe L. Compton TITLE Agent DATE 8-21-2008

Type or print name Joe L. Compton E-mail address: compton@gp2energy.com PHONE: 432-684-4748
For State Use Only

APPROVED BY: Tom W. Hill TITLE OC FIELD REPRESENTATIVE II/STAFF MANAGER DATE AUG 27 2008
Conditions of Approval (if any):

GP II ENERGY, INC.
 NEW MEXICO "M" STATE #43
 1980' FNL & 1980' FWL
 SEC 19, T22S, R37E
 LEA COUNTY, NEW MEXICO
 T.D. 3721'

STATE LEASE #: B-934
 WELL TYPE: WIW
 SPUD DATE: JUNE 1, 1961
 COMP. DATE: JUNE 14, 1961
 GL ELEVATION: 3421'
 DF ELEVATION: 3429'

CURRENT

ELEVATION 3421'

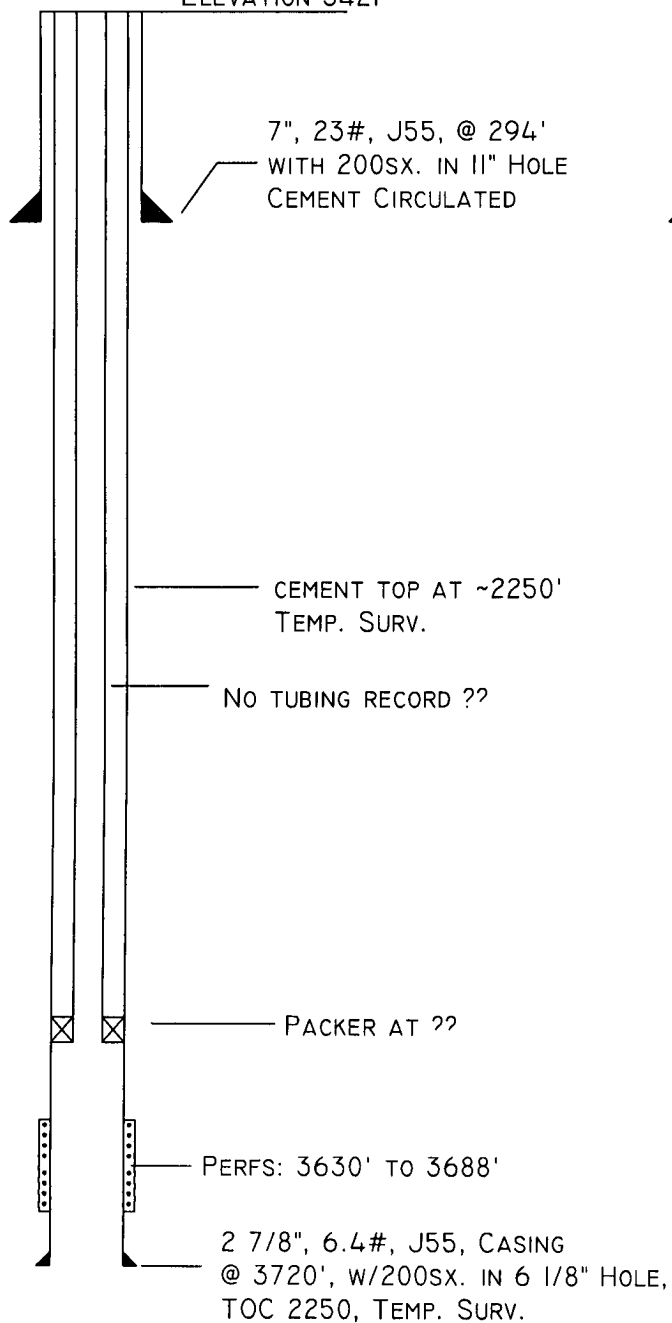

PROPOSED

ELEVATION 3421'

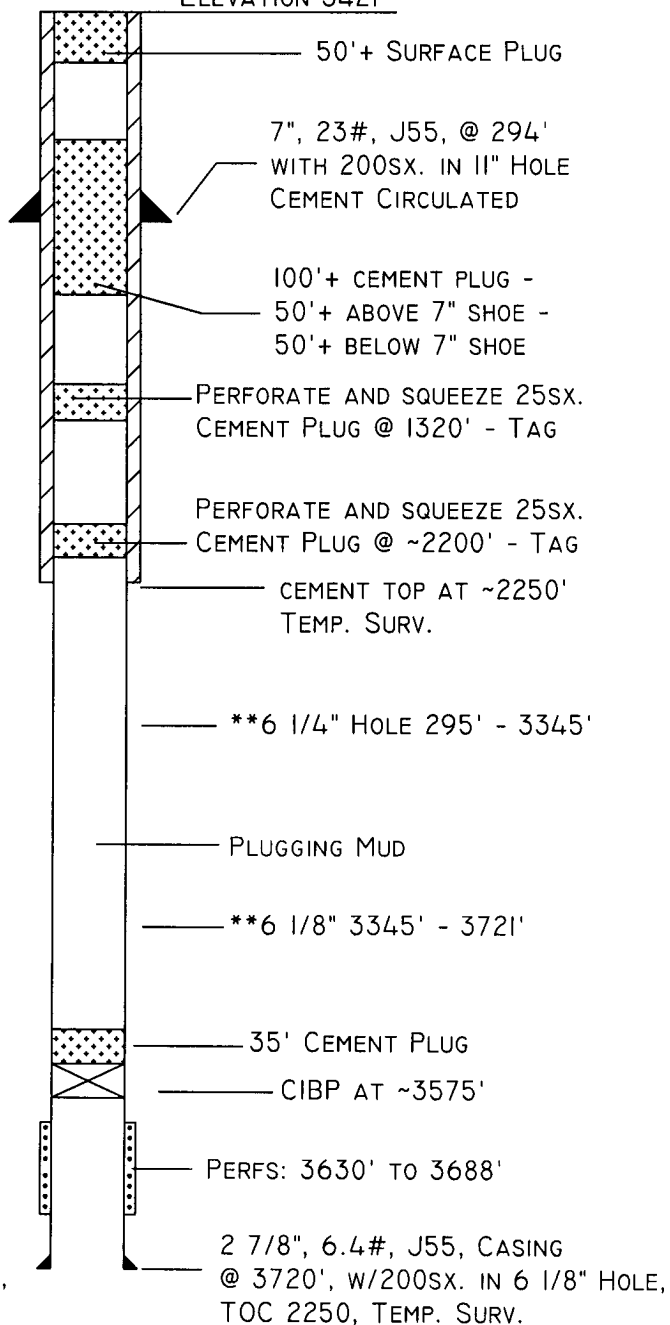

Squeeze and Plugging Procedures for the New Mexico "M" State #43

1. RUPU.
2. Install and test BOP.
3. GIH with tubing and packer. Pressure up backside to 500# for 15' to check tubing - casing integrity. If no leaks are found, TOH with Packer. Casing leaks are common in this area from 300' to 700'. If leaks are found, note their location and TOH with tubing and packer.
4. GIH with wire line CIBP and set at approximately 3600'. GIH with bailer and dump 35' cement on CIBP. WOC. PU and circulate hole with plugging mud. TOH. GIH and perforate casing at ~2200. Squeeze perforations with 25 sx. WOC and tag plug. TOH with tubing. GIH and perforate top of salt @ 1320'. GIH with tubing and packer. Squeeze perforations with 25 sx. WOC and tag plug.
5. PU and pump 100'+ cement plug across 7" shoe, sufficient to bring plug 50'+ above top of shoe and 50'+ below 7" casing shoe. PU and WOC. - *Perf. @ 344', Squeeze.*
WOC-Tag.
6. Tag plug set across 7" shoe. PU and set surface plug.
7. Cut off casing and set dry hole marker.
8. Clean and remediate location.

Note: The NMOCD will be notified at least 24 hours before starting work on well.