

UNITED STATES
DEPARTMENT OF THE INTERIOR
BUREAU OF LAND MANAGEMENT

RECEIVED

FORM APPROVED
OMB No 1004-0137
Expires July 31, 2010

SUNDRY NOTICES AND REPORTS ON WELLS
Do not use this form for proposals to drill or to re-enter an abandoned well. Use Form 3160-3 (APD) for such proposals.

5. Lease Serial No	
6. If Indian, Allottee or Tribe Name	
7. If Unit of CA/Agreement, Name and/or No	
8. Well Name and No LOVINGTON PADDOCK UNIT #89	
9. API Well No 30-025-31148	
1. Type of Well <input checked="" type="checkbox"/> Oil Well <input type="checkbox"/> Gas Well <input type="checkbox"/> Other	10. Field and Pool or Exploratory Area LOVINGTON PADDOCK
2. Name of Operator CHEVRON MIDCONTINENT, L.P.	11. Country or Parish, State LEA COUNTY, NM
3a. Address 15 SMITH ROAD, MIDLAND, TEXAS 79705	3b. Phone No (include area code) 432-687-7375
4. Location of Well (Footage, Sec., T., R., M., or Survey Description) UL E, SEC 31, T-16-S, R-37-E, 1745' FNL, & 1275' FWL	

12. CHECK THE APPROPRIATE BOX(ES) TO INDICATE NATURE OF NOTICE, REPORT OR OTHER DATA

TYPE OF SUBMISSION	TYPE OF ACTION			
<input type="checkbox"/> Notice of Intent	<input type="checkbox"/> Acidize	<input type="checkbox"/> Deepen	<input type="checkbox"/> Production (Start/Resume)	<input type="checkbox"/> Water Disposal
<input checked="" type="checkbox"/> Subsequent Report	<input type="checkbox"/> Alter Casing	<input type="checkbox"/> Fracture Treat	<input type="checkbox"/> Reclamation	<input type="checkbox"/> Well Integrity
<input type="checkbox"/> Final Abandonment Notice	<input type="checkbox"/> Casing Repair	<input type="checkbox"/> New Construction	<input type="checkbox"/> Recomplete	<input checked="" type="checkbox"/> Temporarily Abandon
	<input type="checkbox"/> Change Plans	<input type="checkbox"/> Plug and Abandon	<input type="checkbox"/> Water Disposal	
	<input type="checkbox"/> Convert to Injection	<input type="checkbox"/> Plug Back		

13 Describe Proposed or Completed Operation. Clearly state all pertinent details, including estimated starting date of any proposed work and approximate location of the proposal is to deepen directionally or recomple horizontally, give subsurface locations and measured and true vertical depths of all pertinent markers and zones. Attach the Bond under which the work will be performed or provide the Bond No on file with BLM/BIA. Required subsequent reports must be filed within 30 days following completion of the involved operations. If the operation results in a multiple completion or recomple in a new interval, a Form 3160-4 must be filed once testing has been completed. Final Abandonment Notices must be filed only after all requirements, including reclamation, have been completed and the operator has determined that the site is ready for final inspection.)

06-26-08: TEST CSG TO 520 PSI FOR 30 MINUTES. CIBP SET @ 6025'. (FIELD DOES NOT HAVE ORIGINAL CHART, BUT COPY OF CHART IS ATTACHED). WELL IS BEING PREPPED FOR P&A.

WELL IS TEMPORARILY ABANDONED.

need to Repair casing leak
After 11-22-08 the well must be online or plans to P & A must be submitted.

ACCEPTED FOR RECORD

AUG 21 2008
/s/ JD Whitlock Jr

BUREAU OF LAND MANAGEMENT
CARLSBAD FIELD OFFICE

LAST Prod. 10/2006

14 I hereby certify that the foregoing is true and correct Name (Printed/Typed) DENISE PINKERTON	Title REGULATORY SPECIALIST
Signature <i>Denise Pinkerton</i>	Date 08/11/2008

THIS SPACE FOR FEDERAL OR STATE OFFICE USE

Approved by <i>[Signature]</i>	Title	Date
Conditions of approval, if any, are attached. Approval of this notice does not warrant or certify that the applicant holds legal or equitable title to those rights in the subject lease which would entitle the applicant to conduct operations thereon	Office	

Title 18 U S C Section 1001 and Title 43 U S C Section 1212, make it a crime for any person knowingly and willfully to make to any department or agency of the United States any false, fictitious or fraudulent statements or representations as to any matter within its jurisdiction

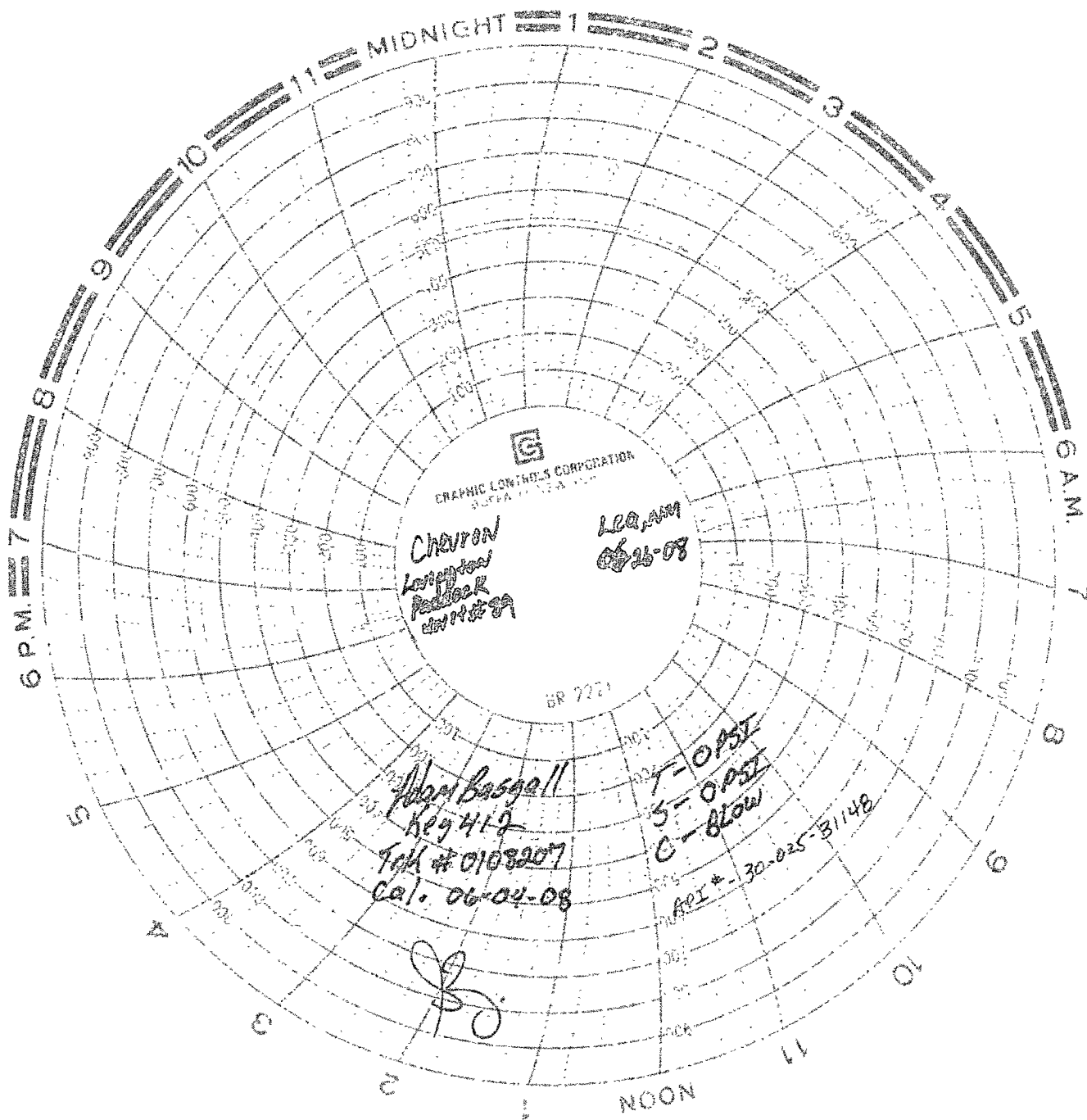

CMLP

30-025-31148
E-31 -16S 37E
1745' N 1275' W