

Submit 3 Copies To Appropriate District
Office
District I
1625 N French Dr, Hobbs, NM 87201
District II
1301 W Grand Ave, Artesia, NM 88213
District III
1000 Rio Brazos Rd., Aztec, NM 87410
District IV
1220 S. St. Francis Dr., Santa Fe, NM 87505

State of New Mexico
Energy, Minerals and Natural Resources
Oil and Gas CONSERVATION DIVISION
1220 South St. Francis Dr.
Santa Fe, NM 87505

Form C-103
May 27, 2004

RECEIVED

SEP - 2 2008

HOBBS OGD

WELL API NO. 30-025-34140 29 430
5. Indicate Type of Lease STATE <input checked="" type="checkbox"/> FEE <input type="checkbox"/>
6. State Oil & Gas Lease No.
7. Lease Name or Unit Agreement Name: Bridges State
8. Well Number 286
9. OGRID Number 005380
10. Pool name or Wildcat Vacuum; Blinbry
11. Elevation (Show whether DR, RKB, RT, GR, etc.)
Pit or Below-grade Tank Application <input type="checkbox"/> or Closure <input type="checkbox"/> Pit type _____ Depth to Groundwater _____ Distance from nearest fresh water well _____ Distance from nearest surface water _____ Pit Liner Thickness: _____ mil Below-Grade Tank: Volume _____ bbls; Construction Material _____

SUNDRY NOTICES AND REPORTS ON WELLS
(DO NOT USE THIS FORM FOR PROPOSALS TO DRILL OR TO DEEPEN OR PLUG BACK TO A DIFFERENT RESERVOIR. USE "APPLICATION FOR PERMIT" (FORM C-101) FOR SUCH PROPOSALS.)

1. Type of Well:
Oil Well ☒ Gas Well ☐ Other ☐
2. Name of Operator
XTO Energy, Inc.
3. Address of Operator
200 N. Loraine, Ste. 800 Midland, TX 79701

4. Well Location
Unit Letter 0 : 540' feet from the South line and 1930' feet from the East line
Section 26 Township 17S Range 34E NMPM County Lea

12. Check Appropriate Box to Indicate Nature of Notice, Report, or Other Data	
NOTICE OF INTENTION TO: PERFORM REMEDIAL WORK <input type="checkbox"/> PLUG AND ABANDON <input type="checkbox"/> TEMPORARILY ABANDON <input type="checkbox"/> CHANGE PLANS <input type="checkbox"/> PULL OR ALTER CASING <input type="checkbox"/> MULTIPLE COMPLETION <input type="checkbox"/> OTHER: <input type="checkbox"/>	SUBSEQUENT REPORT OF: REMEDIAL WORK <input type="checkbox"/> ALTERING CASING <input type="checkbox"/> COMMENCE DRILLING OPNS. <input type="checkbox"/> PLUG AND ABANDONMENT <input type="checkbox"/> CASING TEST AND CEMENT JOB <input type="checkbox"/> OTHER: Extend TA Status - MIT Attached <input checked="" type="checkbox"/>

13. Describe proposed or completed operations. (Clearly state all pertinent details, and give pertinent dates, including estimated date of starting any proposed work). SEE RULE 1103. For Multiple Completions: Attach wellbore diagram of proposed completion or recompletion.

Ran MIT on 8/08/08 - Chart Attached

This Approval of Temporary
Abandonment Expires 09/02/13

XTO would appreciate an extension to the TA'd Status of this well at this time. Evaluation of this well is currently in progress with intentions to return to production or either plug and abandon.

I hereby certify that the information above is true and complete to the best of my knowledge and belief. I further certify that any pit or below-grade tank has been will be constructed or closed according to NMOCD guidelines ☐ , a general permit ☐ or an (attached) alternative OCD-approved plan ☐

SIGNATURE Kristy Ward TITLE Regulatory Analyst DATE 08/21/08
E-mail address: kristy_ward@xtoenergy.com
Type or print name Kristy Ward Telephone No. 432-620-6740

For State Use Only

PETROLEUM ENGINEER

APPROVED BY [Signature] TITLE _____ DATE SEP 02 2008
Conditions of Approval, if any:

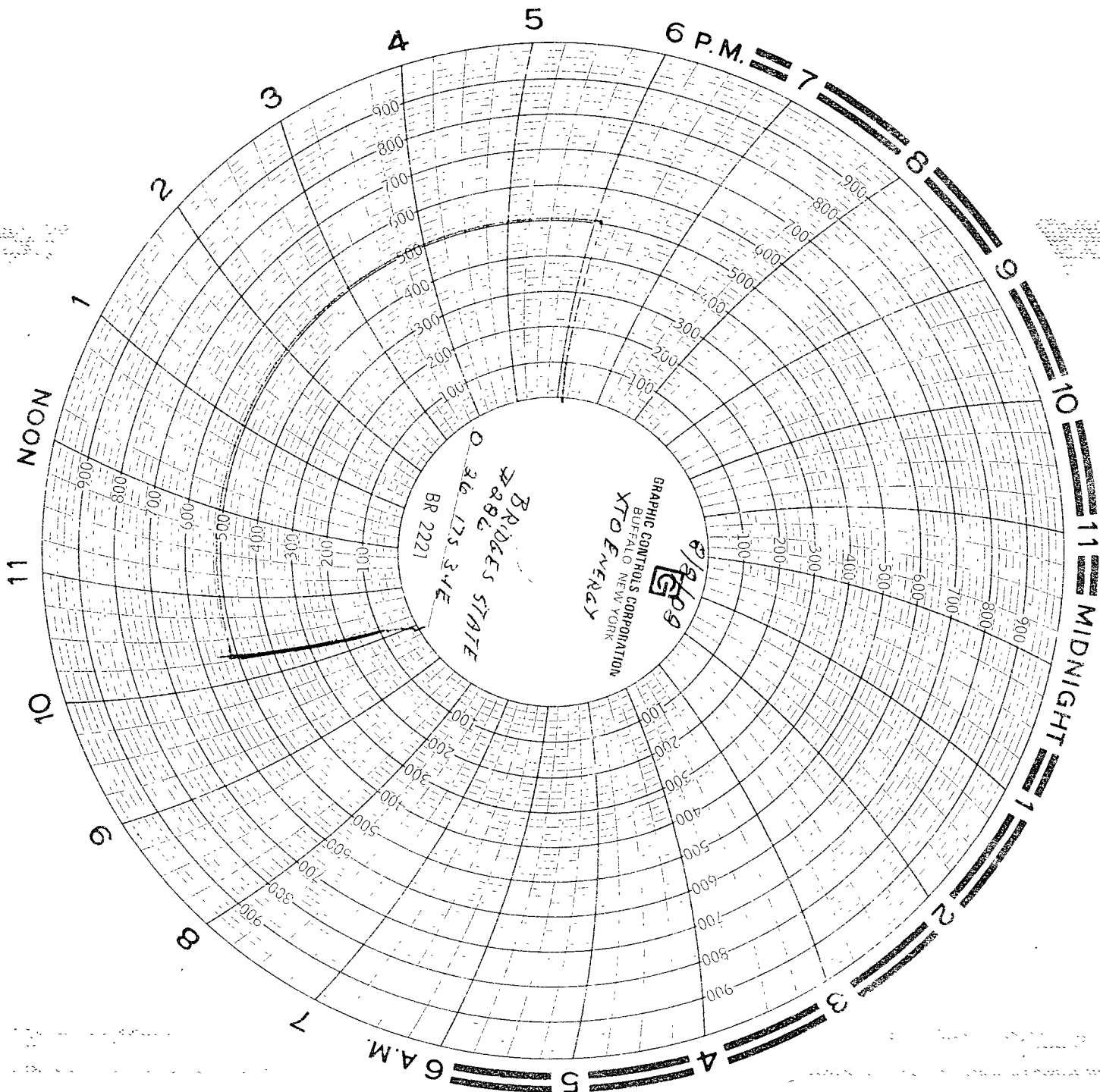

Calib. Date 6/23/08
Lolo Trucking, Ltd.
Driver: Bobby Yarburo
Dana Fattma XTO Energy