

Submit 3 Copies To Appropriate District Office
District I
1625 N French Dr., Hobbs, NM 88240
District II
1301 W. Grand Ave., Artesia, NM 88210
District III
1000 Rio Brazos Rd., Aztec, NM 87410
District IV
1220 S. St. Francis Dr., Santa Fe, NM 87505

State of New Mexico
Energy, Minerals and Natural Resources

Form C-103
May 27, 2004

OIL CONSERVATION DIVISION
1220 South St. Francis Dr.
Santa Fe, NM 87505

| | | |
|--|--|---|
| SUNDRY NOTICES AND REPORTS ON WELLS (DO NOT USE THIS FORM FOR PROPOSALS TO DRILL OR TO DEEPEN OR PLUG BACK TO A DIFFERENT RESERVOIR. USE "APPLICATION FOR PERMIT" (FORM C-101) FOR SUCH PROPOSALS.) | | WELL API NO. 30-025-06519 |
| 1. Type of Well: Oil Well <input type="checkbox"/> Gas Well <input type="checkbox"/> Other Injection Well | | 5. Indicate Type of Lease STATE <input type="checkbox"/> FEE <input checked="" type="checkbox"/> |
| 2. Name of Operator Apache Corporation (873) | | 6. State Oil & Gas Lease No. NA |
| 3. Address of Operator 6120 S Yale Ave, Suite 1500 Tulsa, OK 74136-4224 | | 7. Lease Name or Unit Agreement Name Northeast Drinkard Unit (22503) |
| 4. Well Location Unit Letter N : 2970 feet from the South line and 2308 feet from the West line Section 3 Township 21S Range 37E NMPM County Lea | | 8. Well Number 207 |
| 11. Elevation (Show whether DR, RKB, RT, GR, etc.) | | 9. OGRID Number 00873 |
| Pit or Below-grade Tank Application <input type="checkbox"/> or Closure <input type="checkbox"/> | | |
| Pit type _____ Depth to Groundwater _____ Distance from nearest fresh water well _____ Distance from nearest surface water _____ | | |
| Pit Liner Thickness: _____ mil Below-Grade Tank: Volume _____ bbls; Construction Material _____ | | |

12. Check Appropriate Box to Indicate Nature of Notice, Report or Other Data

NOTICE OF INTENTION TO:

PERFORM REMEDIAL WORK ☐ PLUG AND ABANDON ☐
TEMPORARILY ABANDON ☐ CHANGE PLANS ☐
PULL OR ALTER CASING ☐ MULTIPLE COMPL ☐
OTHER: ☐

SUBSEQUENT REPORT OF:

REMEDIAL WORK ☐ ALTERING CASING ☐
COMMENCE DRILLING OPNS. ☐ P AND A ☐
CASING/CEMENT JOB ☐
OTHER: MIT Test - Injection Well ☒

13. Describe proposed or completed operations. (Clearly state all pertinent details, and give pertinent dates, including estimated date of starting any proposed work). SEE RULE 1103. For Multiple Completions: Attach wellbore diagram of proposed completion or recompletion.

Well failed MIT. Identified packer leak and redressed packer.
Notified OCD of MIT.
Re-ran MIT 7/18/2008 and passed.
See attached chart.

RECEIVED

AUG 2 2008

HOBBS OCL

I hereby certify that the information above is true and complete to the best of my knowledge and belief. I further certify that any pit or below-grade tank has been/will be constructed or closed according to NMOCD guidelines ☐, a general permit ☐ or an (attached) alternative OCD-approved plan ☐.

SIGNATURE Sophie Mackay TITLE Engineering Tech DATE 08/21/2008

Type or print name Sophie Mackay
For State Use Only

E-mail address: sophie.mackay@apachecorp.com Telephone No. (918)491-4864

APPROVED BY: [Signature]
Conditions of Approval (if any):

OCD FIELD REPRESENTATIVE [Signature]
TITLE _____

DATE SEP 05 2008

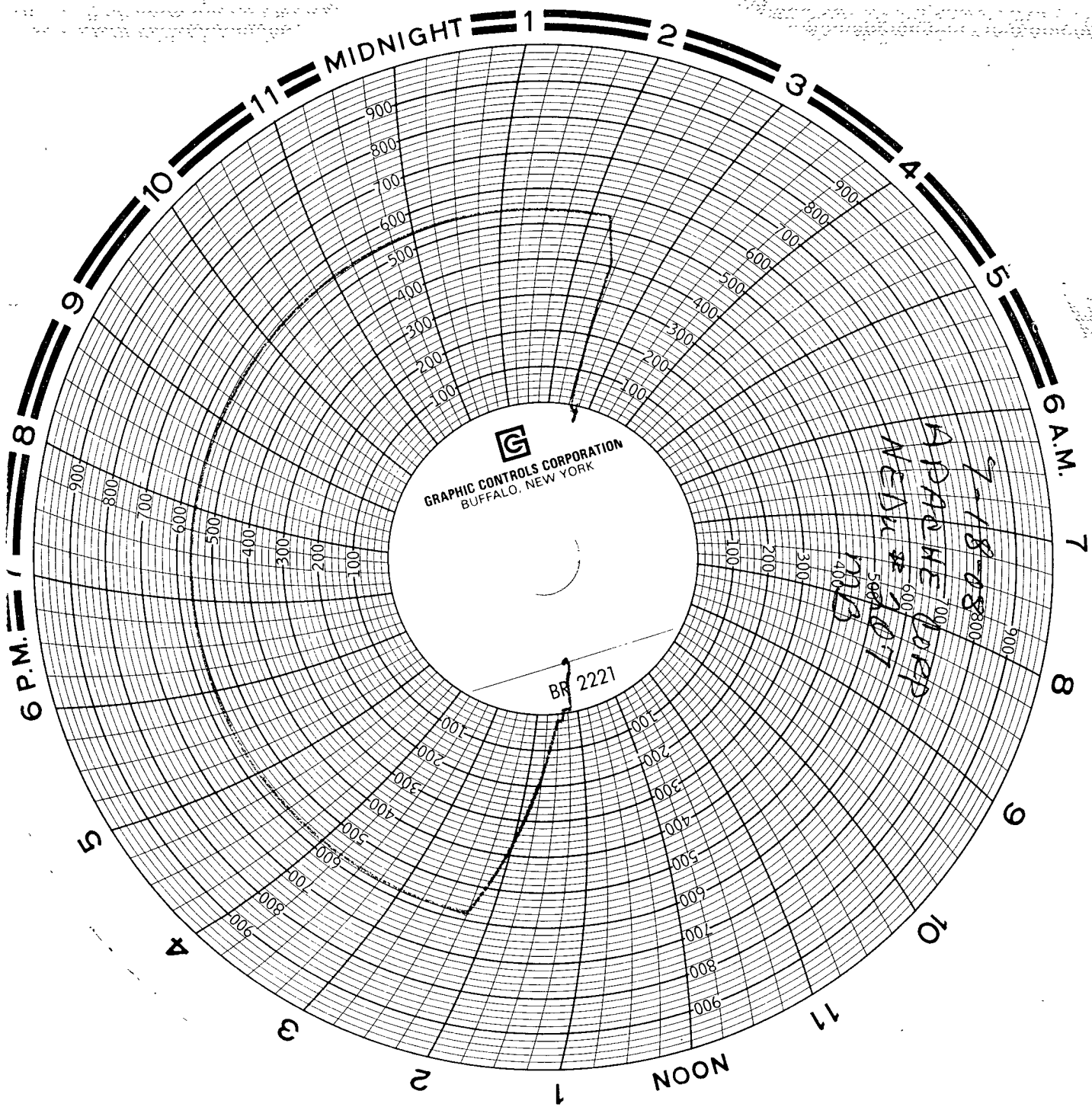

Date - 7/18/58

Corp Well #410

Apache

N.E.D. Co

Bill

Michael

Darker
ENERGY Support Service