

Submit 3 Copies To Appropriate District Office
District I
1625 N French Dr., Hobbs, NM 88240
District II
1301 W. Grand Ave., Artesia, NM 88210
District III
1000 Rio Brazos Rd., Aztec, NM 87401
District IV
1220 S. St. Francis Dr., Santa Fe, NM 87505

RECEIVED
State of New Mexico
Energy, Minerals and Natural Resources
OIL CONSERVATION DIVISION
220 South St. Francis Dr.
Santa Fe, NM 87505
SEP 17 2008
HOBBS OCD

Form C-103
May 27, 2004

SUNDRY NOTICES AND REPORTS ON WELLS (DO NOT USE THIS FORM FOR PROPOSALS TO DRILL OR TO DEEPEN OR PLUG BACK TO A DIFFERENT RESERVOIR. USE "APPLICATION FOR PERMIT" (FORM C-101) FOR SUCH PROPOSALS.)		WELL API NO. 30-041-10057
1. Type of Well: Oil Well <input type="checkbox"/> Gas Well <input checked="" type="checkbox"/> Other INJECTION		5. Indicate Type of Lease STATE <input type="checkbox"/> FEE <input checked="" type="checkbox"/>
2. Name of Operator EOR OPERATING COMPANY		6. State Oil & Gas Lease No. 257420
3. Address of Operator ONE RIVERWAY, SUITE 610, HOUSTON, TX 77056		7. Lease Name or Unit Agreement Name MILNESAND UNIT
4. Well Location Unit Letter <u>B</u> : <u>660</u> feet from the NORTH line and 1980 feet from the EAST line Section <u>18</u> Township <u>8S</u> Range <u>35E</u> NMPM County <u>ROOSEVELT</u>		8. Well Number MSU # 187
11. Elevation (Show whether DR, RKB, RT, GR, etc.) 4238' GL		9. OGRID Number 257420
Pit or Below-grade Tank Application <input type="checkbox"/> or Closure <input type="checkbox"/>		10. Pool name or Wildcat MILNESAND (SAN ANDRES)
Pit type _____ Depth to Groundwater _____ Distance from nearest fresh water well _____ Distance from nearest surface water _____		
Pit Liner Thickness: _____ mil Below-Grade Tank: Volume _____ bbls; Construction Material _____		

12. Check Appropriate Box to Indicate Nature of Notice, Report or Other Data

NOTICE OF INTENTION TO:
PERFORM REMEDIAL WORK ☐ PLUG AND ABANDON ☐
TEMPORARILY ABANDON ☐ CHANGE PLANS ☐
PULL OR ALTER CASING ☐ MULTIPLE COMPL ☐

SUBSEQUENT REPORT OF:
REMEDIAL WORK ☐ ALTERING CASING ☐
COMMENCE DRILLING OPNS. ☐ P AND A ☐
CASING/CEMENT JOB ☐

OTHER:

OTHER: Temporary Abandon Well ☒

13. Describe proposed or completed operations. (Clearly state all pertinent details, and give pertinent dates, including estimated date of starting any proposed work). SEE RULE 1103. For Multiple Completions: Attach wellbore diagram of proposed completion or recompletion.

START DATE: 8/20/08

COMPLETION DATE: 8/21/08

WELL WAS A WATER INJECTOR THAT FAILED ITS MIT.

COMPLETED WELL AS A (T/A) TEMPORAIRLLY ABANDONED WELL.

This Approval of Temporary
Abandonment Expires 9-22-2013

- 1.) RU, POOH W/TBG & EXISTING PKR. RIH W/ BIT & SCRAPER TO BOTTOM & CLEAN OUT FILL.
- 2.) RIH W/PKR & PLUG TO 4477'. TEST CSG OK.
- 3.) RU ELECTRIC LINE SET 2 7/8" CIBP @ 4477'. PLACED 35' OF CEMENT ON TOP OF CIBP. RD ELECTRIC LINE.
- 4.) CIRCULATE PACKER FLUID. TESTED ANNULUS TO 500 PSI.
- 5.) NIPPLE UP WELL HEAD. RD, MOVE OFF PULLING UNIT.
- 6.) 8/21/08 CONDUCTED (MIT) MECHANICAL INTRGRITY TEST. STARTING PRESSURE 570 PSI, 33 MIN ENDING PRESSURE 580 PSI. TESTED GOOD.
- 7.) (4 1/2" 9.5# CSG @ 4720', 2 7/8" 6.5# CSG @ 4477', PERFS 4575'-4658'

I hereby certify that the information above is true and complete to the best of my knowledge and belief. I further certify that any pit or below-grade tank has been/will be constructed or closed according to NMOCD guidelines ☒, a general permit ☐ or an (attached) alternative OCD-approved plan ☐.

SIGNATURE [Signature] TITLE Sr. Well Operations Supervisor DATE 9/9/08

Type or print name: Lawrence A. Spittler, Jr. E-mail address: lspittler@enhancedoilres.com Telephone No.: 432-687-0303

For State Use Only

APPROVED BY: [Signature] TITLE _____

Conditions of Approval (if any):

FIELD REPRESENTATIVE / STAFF MANAGER

SEP 22 2008
DATE

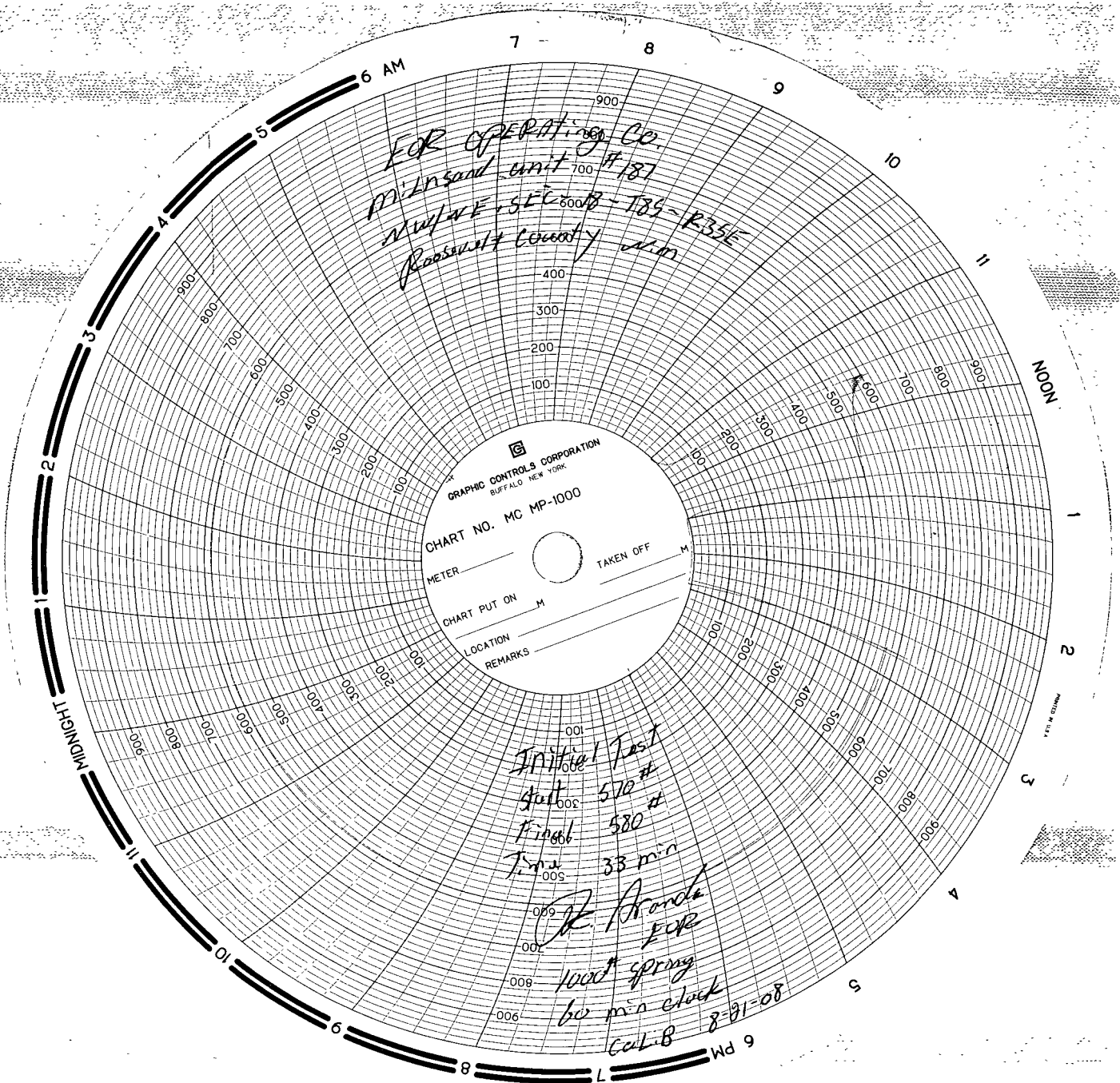

EOR OPERATING CO.
Milford unit #187
N. Y. SEC 800B-185-R35E
Rooskill County, N.Y.

GRAPHIC CONTROLS CORPORATION
BUFFALO NEW YORK
CHART NO. MC MP-1000
METER _____
TAKEN OFF _____
CHART PUT ON _____
LOCATION _____
REMARKS _____

Initial Test
Start 570 #
Finish 580 #
Time 33 min
OK
Aranda
1000' spring
60 psi clock
CAL-B
8-31-08
Wd 9