

Submit 3 Copies To Appropriate District Office
 District I
 1625 N. French Dr , Hobbs, NM 88240
 District II
 1301 W. Grand Ave., Artesia, NM 88210
 District III
 1000 Rio Brazos Rd., Aztec, NM 87410
 District IV
 1220 S. St Francis Dr., Santa Fe, NM 87505

State of New Mexico
 Environmental and Natural Resources
RECEIVED
SEP 25 2008
HOBBS OIL
 OIL CONSERVATION DIVISION
 1220 S. St. Francis Dr.
 Santa Fe, NM 87505

Form C-103
 May 27, 2004

WELL API NO. 30-025-22713
5. Indicate Type of Lease STATE <input checked="" type="checkbox"/> FEE <input type="checkbox"/>
6. State Oil & Gas Lease No. L-521
7. Lease Name or Unit Agreement Name State "23" Com
8. Well Number 1
9. OGRID Number 213190
10. Pool name or Wildcat Tulk (Penn)

SUNDRY NOTICES AND REPORTS ON WELLS
 (DO NOT USE THIS FORM FOR PROPOSALS TO DRILL OR TO DEEPEN OR PLUG BACK TO A DIFFERENT RESERVOIR USE "APPLICATION FOR PERMIT" (FORM C-101) FOR SUCH PROPOSALS.)

1. Type of Well: Oil Well Gas Well Other

2. Name of Operator
CrownQuest Operating, LLC

3. Address of Operator
303 Veterans Arprk Ln, Ste 5100 Midland, TX 79710

4. Well Location
 Unit Letter K : 1980' feet from the South line and 1980' feet from the West line
 Section 23 Township 14S Range 32E NMPM County Lea

11. Elevation (Show whether DR, RKB, RT, GR, etc.)
4307' KB

Pit or Below-grade Tank Application or Closure

Pit type _____ Depth to Groundwater _____ Distance from nearest fresh water well _____ Distance from nearest surface water _____

Pit Liner Thickness: _____ mil Below-Grade Tank: Volume _____ bbls; Construction Material _____

12. Check Appropriate Box to Indicate Nature of Notice, Report or Other Data

NOTICE OF INTENTION TO:		SUBSEQUENT REPORT OF:	
PERFORM REMEDIAL WORK <input type="checkbox"/>	PLUG AND ABANDON <input type="checkbox"/>	REMEDIAL WORK <input type="checkbox"/>	ALTERING CASING <input type="checkbox"/>
TEMPORARILY ABANDON <input type="checkbox"/>	CHANGE PLANS <input type="checkbox"/>	COMMENCE DRILLING OPNS. <input type="checkbox"/>	P AND A <input type="checkbox"/>
PULL OR ALTER CASING <input type="checkbox"/>	MULTIPLE COMPL <input type="checkbox"/>	CASING/CEMENT JOB <input type="checkbox"/>	
OTHER: <input type="checkbox"/>		OTHER: Temporarily Abandon <input checked="" type="checkbox"/>	

13. Describe proposed or completed operations. (Clearly state all pertinent details, and give pertinent dates, including estimated date of starting any proposed work). SEE RULE 1103. For Multiple Completions: Attach wellbore diagram of proposed completion or recompletion.

9/19/08 Notify OCD of plans to TA well & run MIT
 9/22/08 RIH w/RBP on wireline and set @ 9640'. Circulate hole clean & load with pkr fluid.
 9/23/08 Ran MIT with chart @ 500+ psi for 30 min. Tested OK.

This Approval of Temporary Abandonment Expires 9-25-2013

I hereby certify that the information above is true and complete to the best of my knowledge and belief. I further certify that any pit or below-grade tank has been/will be constructed or closed according to NMOCD guidelines , a general permit or an (attached) alternative OCD-approved plan .

SIGNATURE Don Rogers TITLE Mgr, Special Projects DATE 9/23/08
 Type or print name Don Rogers E-mail address: droggers@crowquest.com Telephone No. (432) 818-0307

For State Use Only
 APPROVED BY: [Signature] TITLE **OCD FIELD REPRESENTATIVE II/STAFF MANAGER** DATE SEP 25 2008
 Conditions of Approval (if any):

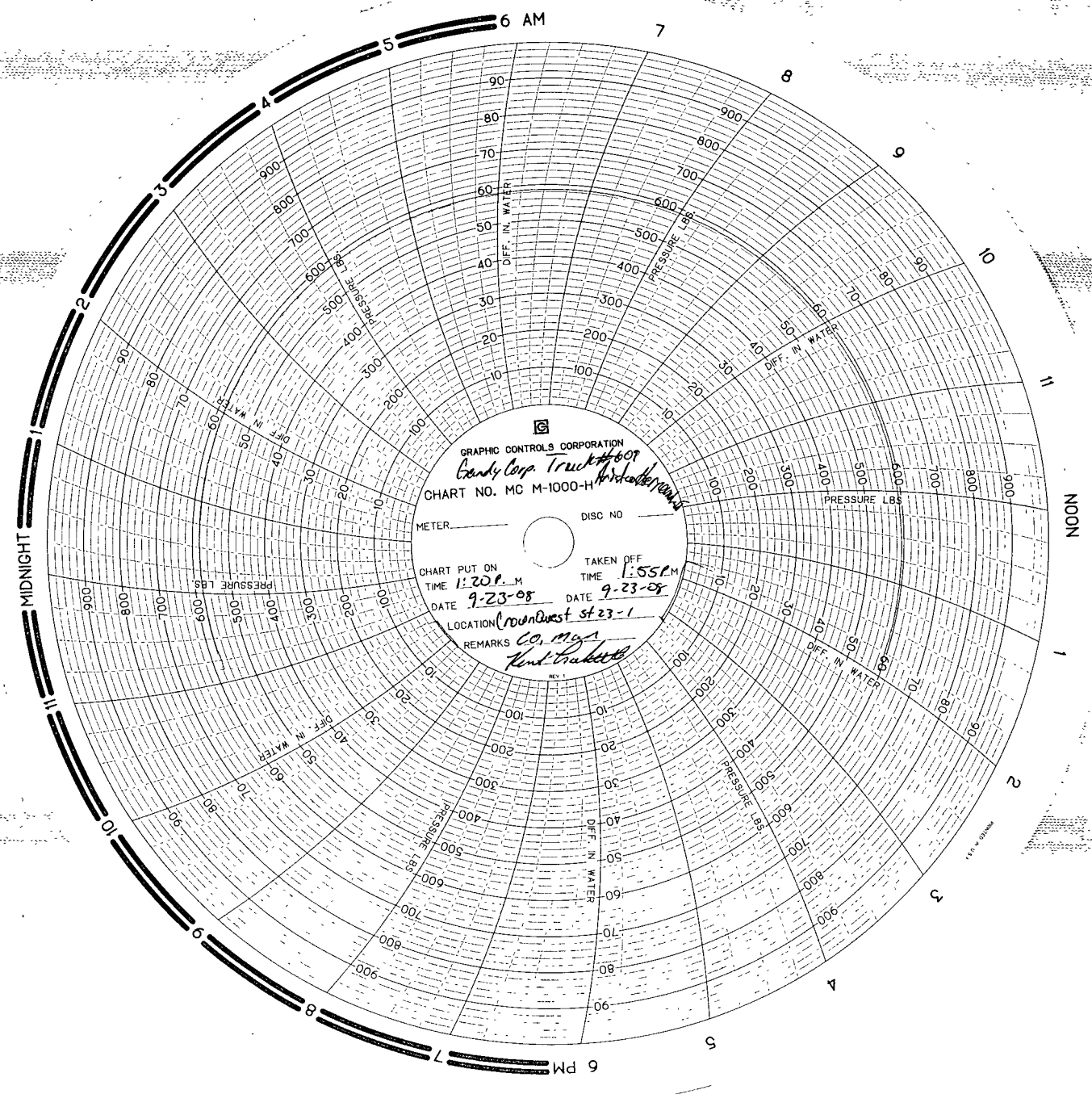

MIDNIGHT

NOON

6 AM

6 PM

900
800
700
600
500
400
300
200
100
0
10
20
30
40
50
60
70
80
90
 PRESSURE LBS
 DIFF. IN WATER
 1
2
3
4
5
6
7
8
9
10
11
 MIDNIGHT
 1
2
3
4
5
6
7
8
9
10
11
 NOON