

DISTRICT I
1626 N. French Dr., Hobbs, NM 88240

DISTRICT II
1301 W. Grand Avenue, Artesia, NM 88210

DISTRICT III
1000 Rio Brazos Rd., Aztec, NM 87410

DISTRICT IV
1220 S. St. Francis Dr., Santa Fe, NM 87505

State of New Mexico
Energy, Minerals and Natural Resources Department

Form C-102
Revised October 12, 2005

Submit to Appropriate District Office
State Lease - 4 Copies
Fee Lease - 3 Copies

OIL CONSERVATION DIVISION
1220 South St. Francis Dr.
Santa Fe, New Mexico 87505

☐ AMENDED REPORT

WELL LOCATION AND ACREAGE DEDICATION PLAT

API Number 30-025-39186	Pool Code 79830	Pool Name La Rica Morrow West GAS
Property Code 37377	Property Name NW RAPTOR	Well Number 43-28
OGRID No. 240511	Operator Name GMT EXPLORATION CO. LLC	Elevation 4019'

Surface Location

UL or lot No.	Section	Township	Range	Lot Idn	Feet from the	North/South line	Feet from the	East/West line	County
1	28	18 S	34 E		1980	SOUTH	860	EAST	LEA

Bottom Hole Location If Different From Surface

UL or lot No.	Section	Township	Range	Lot Idn	Feet from the	North/South line	Feet from the	East/West line	County
Dedicated Acres 3.20	Joint or Infill	Consolidation Code	Order No.						

NO ALLOWABLE WILL BE ASSIGNED TO THIS COMPLETION UNTIL ALL INTERESTS HAVE BEEN CONSOLIDATED
OR A NON-STANDARD UNIT HAS BEEN APPROVED BY THE DIVISION

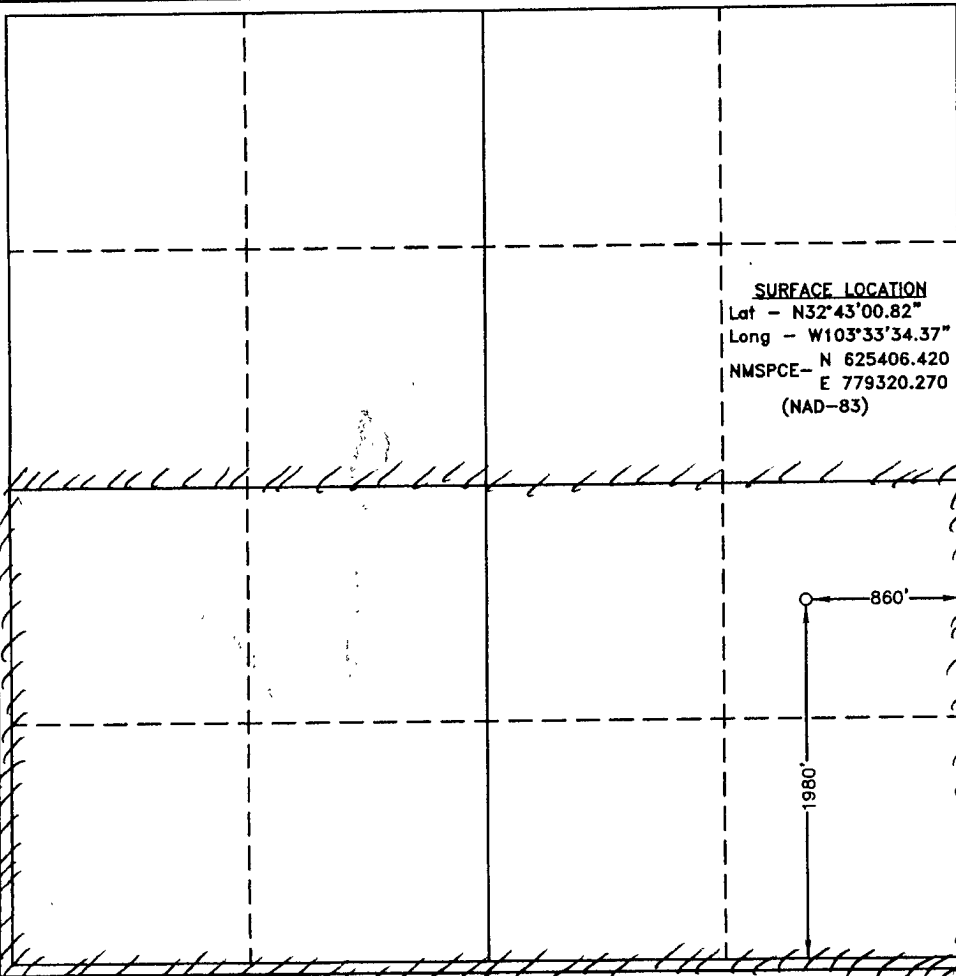
	<p>OPERATOR CERTIFICATION</p> <p>I hereby certify that the information contained herein is true and complete to the best of my knowledge and belief, and that this organization either owns a working interest or unleased mineral interest in the land including the proposed bottom hole location pursuant to a contract with an owner of such a mineral or working interest, or to a voluntary pooling agreement or a compulsory pooling order heretofore entered by the division.</p> <p>Kevin E. O'Connell 9-9-08 Signature Date</p> <p>KEVIN E. O'CONNELL Printed Name</p>
	<p>SURVEYOR CERTIFICATION</p> <p>I hereby certify that the well location shown on this plat was plotted from field notes of actual surveys made by me or under my supervision, and that the same is true and correct to the best of my belief.</p> <p>JULY 7, 2008 Date Surveyed</p> <p>GARY L. JONES Signature & Seal Professional Surveyor 7977</p> <p>Certificate No. Gary L. Jones 7977</p> <p>BASIN SURVEYS</p>

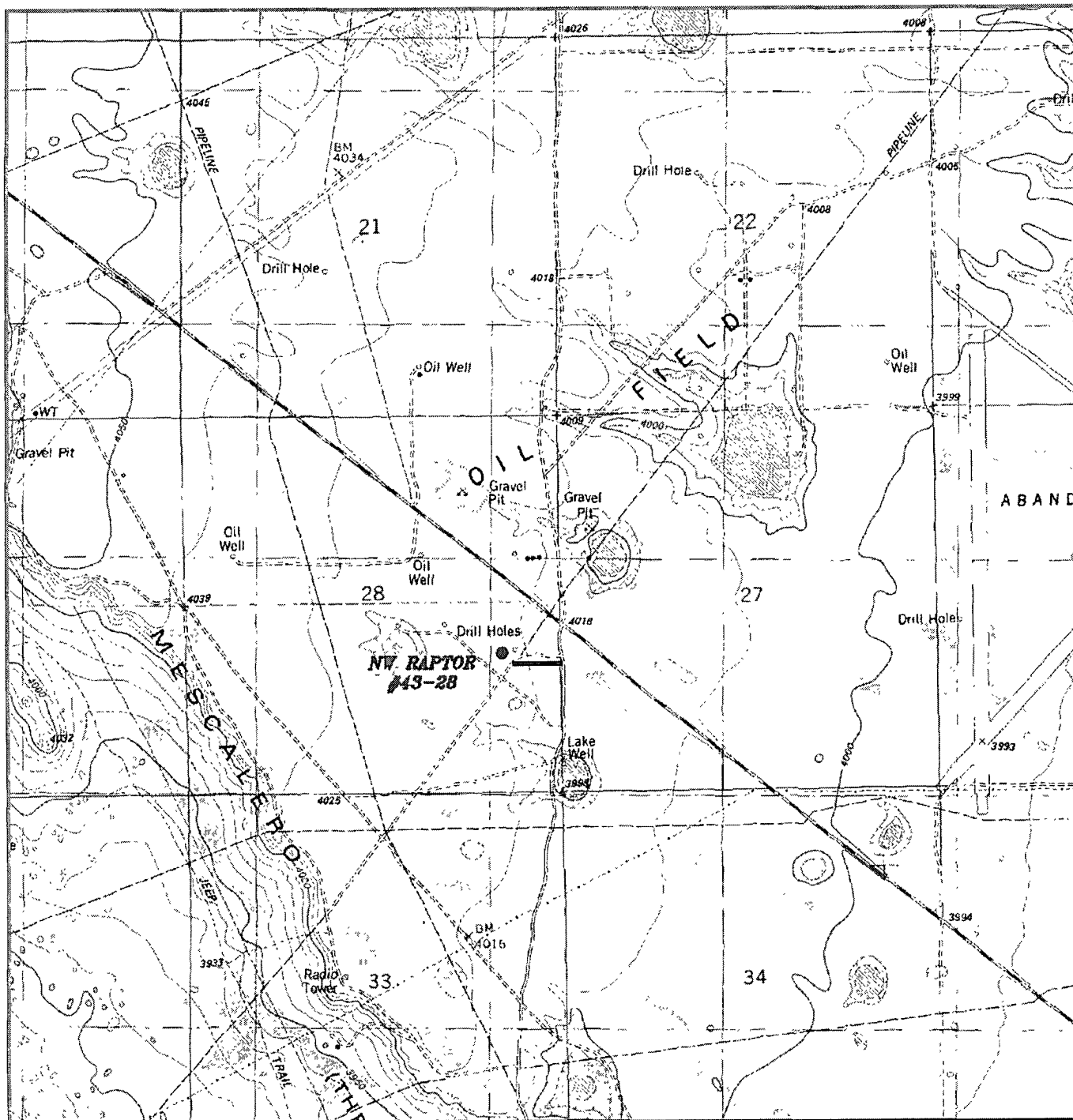

NW RAPTOR #43-28

Located 1980' FSL and 860' FEL
 Section 28, Township 18 South, Range 34 East,
 N.M.P.M., Lea County, New Mexico.



P.O. Box 1788
 1120 N. West County Rd.
 Hobbs, New Mexico 88241
 (505) 393-7318 - Office
 (505) 392-3074 - Fax
 basin-surveys.com

W.O. Number: JMS 19931

Survey Date: 07-07-2008

Scale: 1" = 2000'

Date: 07-08-2008

GMT
EXPLORATION
CO. LLC

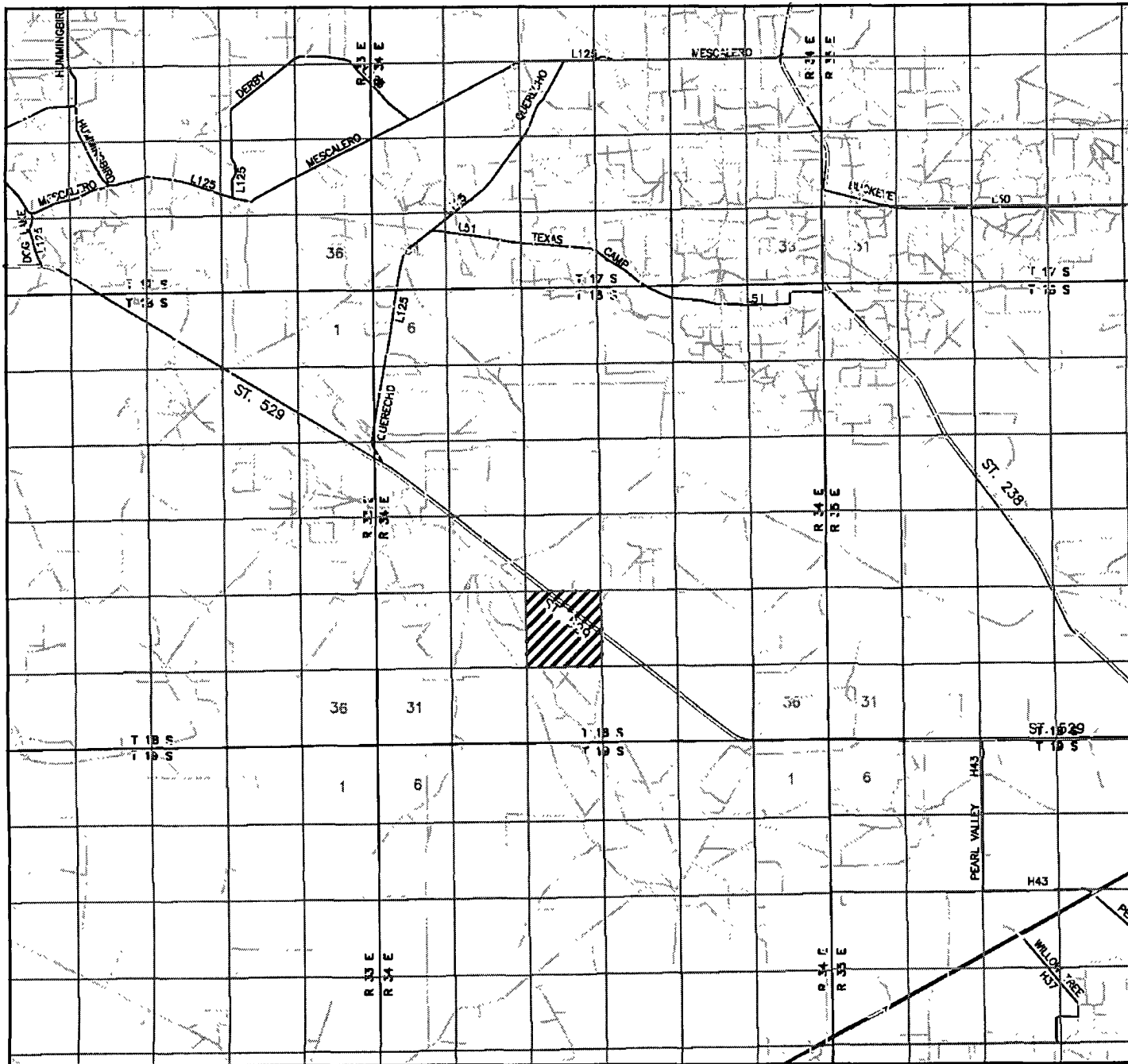

NW RAPTOR #43-28
 Located 1980' FSL and 860' FEL
 Section 28, Township 18 South, Range 34 East,
 N.M.P.M., Lea County, New Mexico.

basin
surveys
 focused on excellence
 in the oilfield

P.O. Box 1786
 1120 N. West County Rd.
 Hobbs, New Mexico 88241
 (505) 393-7316 - Office
 (505) 392-3074 - Fax
 basin-surveys.com

W.O. Number: JMS 19931

Survey Date: 07-07-2008

Scale: 1" = 2 MILES

Date: 07-08-2008

GMT
EXPLORATION
CO. LLC

SECTION 28, TOWNSHIP 18 SOUTH, RANGE 34 EAST, N.M.P.M.,
LEA COUNTY, NEW MEXICO.

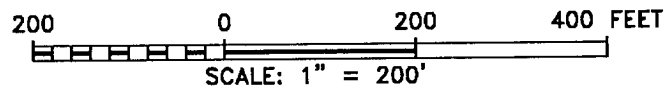
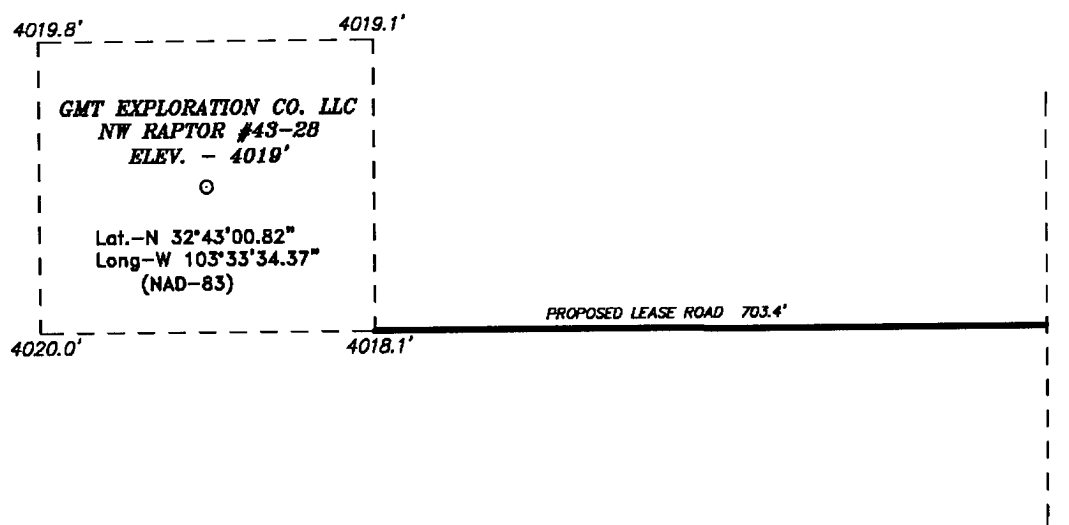

Directions to Location:

FROM MILE MARKER 20 OF HWY 529; GO
SOUTHEAST 0.5 MILES TO LEASE ROAD, ON LEASE
ROAD GO SOUTH 0.1 MILES TO PROPOSED LEASE
ROAD.

BASIN SURVEYS P.O. BOX 1786 - HOBBS, NEW MEXICO

W.O. Number: 19931

Drawn By: J. SMALL

Date: 07-08-2008

Disk: JMS 19931

GMT EXPLORATION CO. LLC

REF: NW RAPTOR #43-28 / WELL PAD TOPO

THE NW RAPTOR #43-28 LOCATED 1980'

FROM THE SOUTH LINE AND 860' FROM THE EAST LINE OF
SECTION 28, TOWNSHIP 18 SOUTH, RANGE 34 EAST,
N.M.P.M., LEA COUNTY, NEW MEXICO.

Survey Date: 07-07-2008

Sheet 1 of 1 Sheets