

UNITED STATES
DEPARTMENT OF THE INTERIOR
BUREAU OF LAND MANAGEMENTFORM APPROVED
OM B No. 1004-0137
Expires: March 31, 2007**RECEIVED**
OCT 24 2008
HOBBS, NM**SUNDRY NOTICES AND REPORTS ON WELLS**

Do not use this form for proposals to drill or to re-enter an abandoned well. Use Form 3160-3 (APD) for such proposals.

SUBMIT IN TRIPLICATE - Other instructions on reverse side.1. Type of Well
☐ Oil Well ☐ Gas Well ☒ Other2. Name of Operator
Apache Corporation (873)3a. Address 3b. Phone No. (include area code)
6120 S Yale Ave, Suite 1500 Tulsa OK 74136-4224 (918)491-4864

4. Location of Well (Footage, Sec., T., R., M., or Survey Description)

1980 FNL & 660 FEL
UL H, Sec 8, T 21S, R 37E

5. Lease Serial No.

NMNM 031741A

6. If Indian, Allottee or Tribe Name

7. If Unit or CA/Agreement, Name and/or No.

8. Well Name and No.

West Blinebry Drinkard Unit #020W

9. API Well No

30-025-06432

10. Field and Pool, or Exploratory Area

Eunice; Bli-Tu-Dr, N (22900)

11. County or Parish, State

Lea County

New Mexico

12. CHECK APPROPRIATE BOX(ES) TO INDICATE NATURE OF NOTICE, REPORT, OR OTHER DATA

TYPE OF SUBMISSION	TYPE OF ACTION			
<input checked="" type="checkbox"/> Notice of Intent	<input type="checkbox"/> Acidize	<input type="checkbox"/> Deepen	<input type="checkbox"/> Production (Start/Resume)	<input type="checkbox"/> Water Shut-Off
<input type="checkbox"/> Subsequent Report	<input type="checkbox"/> Alter Casing	<input type="checkbox"/> Fracture Treat	<input type="checkbox"/> Reclamation	<input type="checkbox"/> Well Integrity
<input type="checkbox"/> Final Abandonment Notice	<input type="checkbox"/> Casing Repair	<input type="checkbox"/> New Construction	<input type="checkbox"/> Recomplete	<input type="checkbox"/> Other
	<input type="checkbox"/> Change Plans	<input type="checkbox"/> Plug and Abandon	<input type="checkbox"/> Temporarily Abandon	
	<input checked="" type="checkbox"/> Convert to Injection	<input type="checkbox"/> Plug Back	<input type="checkbox"/> Water Disposal	

13. Describe Proposed or Completed Operation (clearly state all pertinent details, including estimated starting date of any proposed work and approximate duration thereof. If the proposal is to deepen directionally or recompleat horizontally, give subsurface locations and measured and true vertical depths of all pertinent markers and zones. Attach the Bond under which the work will be performed or provide the Bond No. on file with BLM/BIA. Required subsequent reports shall be filed within 30 days following completion of the involved operations. If the operation results in a multiple completion or recompleat in a new interval, a Form 3160-4 shall be filed once testing has been completed. Final Abandonment Notices shall be filed only after all requirements, including reclamation, have been completed, and the operator has determined that the site is ready for final inspection.)

This well is currently producing from the Blinebry/Tubb with cmt plugs and RBP over the Drinkard.

Pursuant to R-12981 effective 9/1/2008, Apache proposes to convert this well to injection via the following procedure:

1. MIRU.
2. POOH w/ production equipment.
3. Isolate and squeeze Tubb interval from 6299' - 6432'.
4. Drill out and test squeeze.
5. Drill out cmt plugs from 6500' - 6550'.
6. Retrieve RBP @ 6550'.
7. Clean well out to PBTD @ 6557'.
8. Isolate & acidize Drinkard 6553' - 6643'.
9. Isolate & acidize Blinebry 5785' - 6050'.
10. RIH w/ IPC injection tubing & packer to 5700'.
11. Notify BLM office prior to pressure testing casing per BLM regulations.
12. Set up surface equipment.
13. Begin injection in the Blinebry/Drinkard.

14. I hereby certify that the foregoing is true and correct
Name (Printed/Typed)

Sophie Mackay

Title Engineering Tech

Signature

Sophie Mackay

Date 10/23/2008

THIS SPACE FOR FEDERAL OR STATE OFFICE USE

Approved by

Title

Date

OCT 27 2008

Conditions of approval, if any, are attached. Approval of this notice does not warrant or certify that the applicant holds legal or equitable title to those rights in the subject lease which would entitle the applicant to conduct operations thereon.

Office

Title 18 U.S.C. Section 1001 and Title 43 U.S.C. Section 1212, make it a crime for any person knowingly and willfully to make to any department or agency of the United States any false, fictitious or fraudulent statements or representations as to any matter within its jurisdiction.

(Instructions on page 2)

Present

WELL DATA SHEET

Last Update: 10-9-08

Lease Name: WBDU #20W (Hawk A #2) API No: 30-025-06432

Location: 1980'N/660'E
C-SE-NE, Sec 8, T-21S, R-37E County: Lea ST: NM

Spud Date: 3-18-50 Well Elev: 3522' GL 10' KB

TD Date: 4-12-50 Completion Date: 4-29-50

TD: 6733' PBTD: 6500' TOC: 2950' + s

Casing

Producing Formation: Blinebry / Tubb

Size: 3 3/8" 9 5/8"

Perfs: From 5785' to 6050' 1/spf _____ to _____

Wt: 48# 36#

6299' to 6432' /spf _____ to _____

Grd: H-40 J-55 IP: _____ BOPD _____ BWPD _____ MCF/D

Dpth: 225' 2859' Well History: (See Attached)

Cmt: 250 1075

(Circ)

Blinebry

5785'

5825, 72,

5903, 54,

5963, 81, 95,

6015, 50

Tubb

6299-6309'

6352-68'

6389-90'

6422-32'

3522 cmt - 6500'

sd / cmt ret - 6535'

RBP - 6550'

Drinkard

6553, 69'

6581, 91'

6607, 20,

6629, 43'

Well Equipment:

Pumping Unit: _____

Size: 7"

Motor Type: _____ HP: _____ POC: _____

Wt: 23#

Tbg: 204 Jts 2 3/8" Size 4.7# Grade J-55

Grd: N-80

MA @ _____ SN @ 6430' TAC @ 5614' (3-27-07)

Dpth: 6730'

Rods: 252-3/4" + 3-1/2" KB

Cmt: 800 SX

Pump: 2" X 1 1/4" X 12' (3-27-07)

w/RHR

TD: 6733'

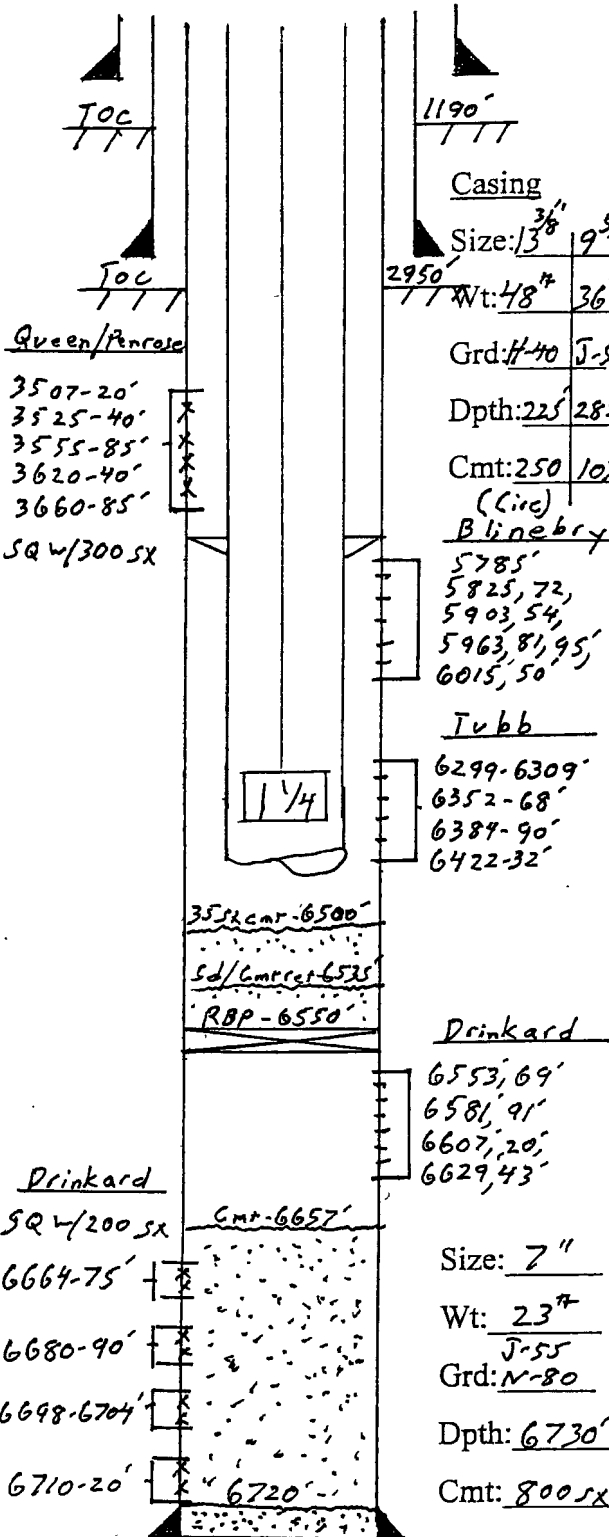

Proposed

WELL DATA SHEET

Last Update: 10-10-08

Lease Name: WBDU #20W (Hawk A #2)

API No: 30-025-06432

Location: 1980'N/660'E
C-SE-NE, Sec 8, T-21S, R-37E

County: Lea ST: NM

Injection Order Date: 8-11-08 Spud Date: 3-18-50 Well Elev: 3522' GL 10' KB

Injection Order No: R-12981A TD Date: 4-13-50 Completion Date: 4-29-50

Permit BPD / PSI: 490 / 1120 TD: 6733' PBTD: 6657' TOC: 2950' rs

Casing Producing Formation: Blinberry / Drinkard

Size: 3 3/8" 9 5/8" Perfs: From 5785' to 6050' /spf _____ to _____

Wt: 48# 36# 6553' to 6643' /spf _____ to _____

Grd: 440 J-55 Well History: (See Attached)

Dpth: 225' 2859'

Cmt: 250' 1075'

(Circ)

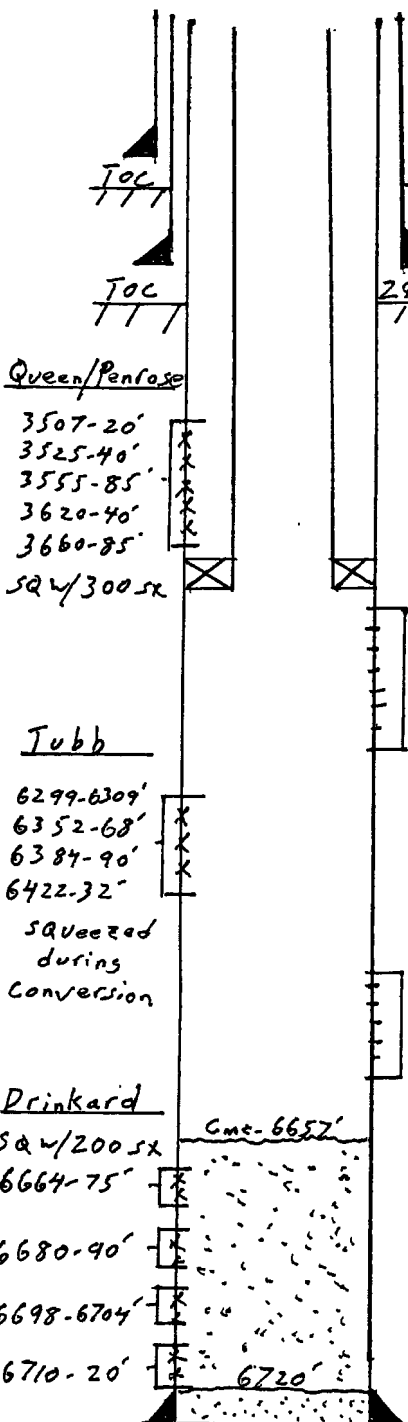

Blinberry
5785;
5825, 72
5903, 54,
5963, 81, 95,
6015, 50

Drinkard
6553, 69,
6581, 91,
6607, 20,
6629, 43

Well Equipment:

Tbg: 1/85 Jts 2 3/8" Size IPC Grade

Pkr Type Daker Lok-Ser Depth: 5700'

Casing:

Size: 7" Wt: 23# Grd: J-55 Depth: 6730' Cmt: 800 sx

TD: 6733'