

Submit 3 Copies To Appropriate District  
Office  
District I  
1625 N. French Blvd., Hobbs, NM 88240  
District II  
1301 W. Grand Ave., Artesia, NM 88210  
District III  
1000 Rio Brazos Rd., Artesia, NM 88210  
District IV  
1220 S. St. Francis Dr., Santa Fe, NM  
87505

State of New Mexico  
Energy, Minerals and Natural Resources

Form C-103  
June 19, 2008

OIL CONSERVATION DIVISION  
1220 South St. Francis Dr.  
Santa Fe, NM 87505

WELL API NO.	30-025-03010 ✓
5. Indicate Type of Lease	STATE <input checked="" type="checkbox"/> FEE <input type="checkbox"/> ✓
6. State Oil & Gas Lease No.	B-1845-1
7. Lease Name or Unit Agreement Name	East Vacuum GB/SA Unit Tract 3440 ✓
8. Well Number	004 ✓
9. OGRID Number	217817 ✓
10. Pool name or Wildcat	Vacuum Grayburg/San Andres ✓
11. Elevation (Show whether DR, RKB, RT, GR, etc.)	3923' GR

SUNDRY NOTICES AND REPORTS ON WELLS  
(DO NOT USE THIS FORM FOR PROPOSALS TO DRILL OR TO DEEPEN OR PLUG BACK TO A DIFFERENT RESERVOIR. USE "APPLICATION FOR PERMIT" (FORM C-101) FOR SUCH PROPOSALS.)

1. Type of Well: Oil Well <input checked="" type="checkbox"/> Gas Well <input checked="" type="checkbox"/> Other <input checked="" type="checkbox"/> Injection
2. Name of Operator ConocoPhillips Company ✓
3. Address of Operator 3300 N. "A" Street, Bldg. 6 Midland, TX 79705-5406
4. Well Location Unit Letter J : 1962 feet from the SOUTH line and 1976 feet from the EAST line Section 34 Township 17S Range 35E NMPM County LEA
11. Elevation (Show whether DR, RKB, RT, GR, etc.) 3923' GR

12. Check Appropriate Box to Indicate Nature of Notice, Report or Other Data

NOTICE OF INTENTION TO:

PERFORM REMEDIAL WORK ☐ PLUG AND ABANDON ☐  
TEMPORARILY ABANDON ☐ CHANGE PLANS ☐  
PULL OR ALTER CASING ☐ MULTIPLE COMPL ☐  
DOWNHOLE COMMINGLE ☐

SUBSEQUENT REPORT OF:

REMEDIAL WORK ☐ ALTERING CASING ☐  
COMMENCE DRILLING OPNS. ☐ P AND A ☐  
CASING/CEMENT JOB ☐

OTHER: ☐

OTHER: Repair Downhole & return to Service ☒

13. Describe proposed or completed operations. (Clearly state all pertinent details, and give pertinent dates, including estimated date of starting any proposed work). SEE RULE 1103. For Multiple Completions: Attach wellbore diagram of proposed completion or recompletion.

9/29/08 MIRU; UNSET LOC-SET PKR; TRIP IN-OUT & LAY DN 80 JTS 2-7/8" TBG, LEAVING REST FOR KILL STRING  
10/01/08 RIH W/5-1/2" CSG SCRAPER, TAG @4545'  
10/03/08 CHANGE OUT WELLHEAD  
10/06/08 CLEAN OUT TO 4788' ABOVE PERFS  
10/07/08 HYDROTEST TO 5000 PSI  
10/08/08 SET G-6 PKR @4454'; TEST TO 500 PSI; TEST GOOD. (CHART SENT WITH SUNDRY)  
10/09/08 TURN WELL OVER TO SERVICE; RDMO

Spud Date:

Rig Release Date:

I hereby certify that the information above is true and complete to the best of my knowledge and belief.

SIGNATURE Gay Thomas TITLE Regulatory Technician DATE 10/14/2008

Type or print name Gay Thomas E-mail address: Gay.Thomas@conocophillips.com PHONE: (432)688-6818

For State Use Only

OC FIELD REPRESENTATIVE II/STAFF MANAGER

APPROVED BY: Tom W. Hill TITLE \_\_\_\_\_ DATE OCT 28 2008

Conditions of Approval (if any):

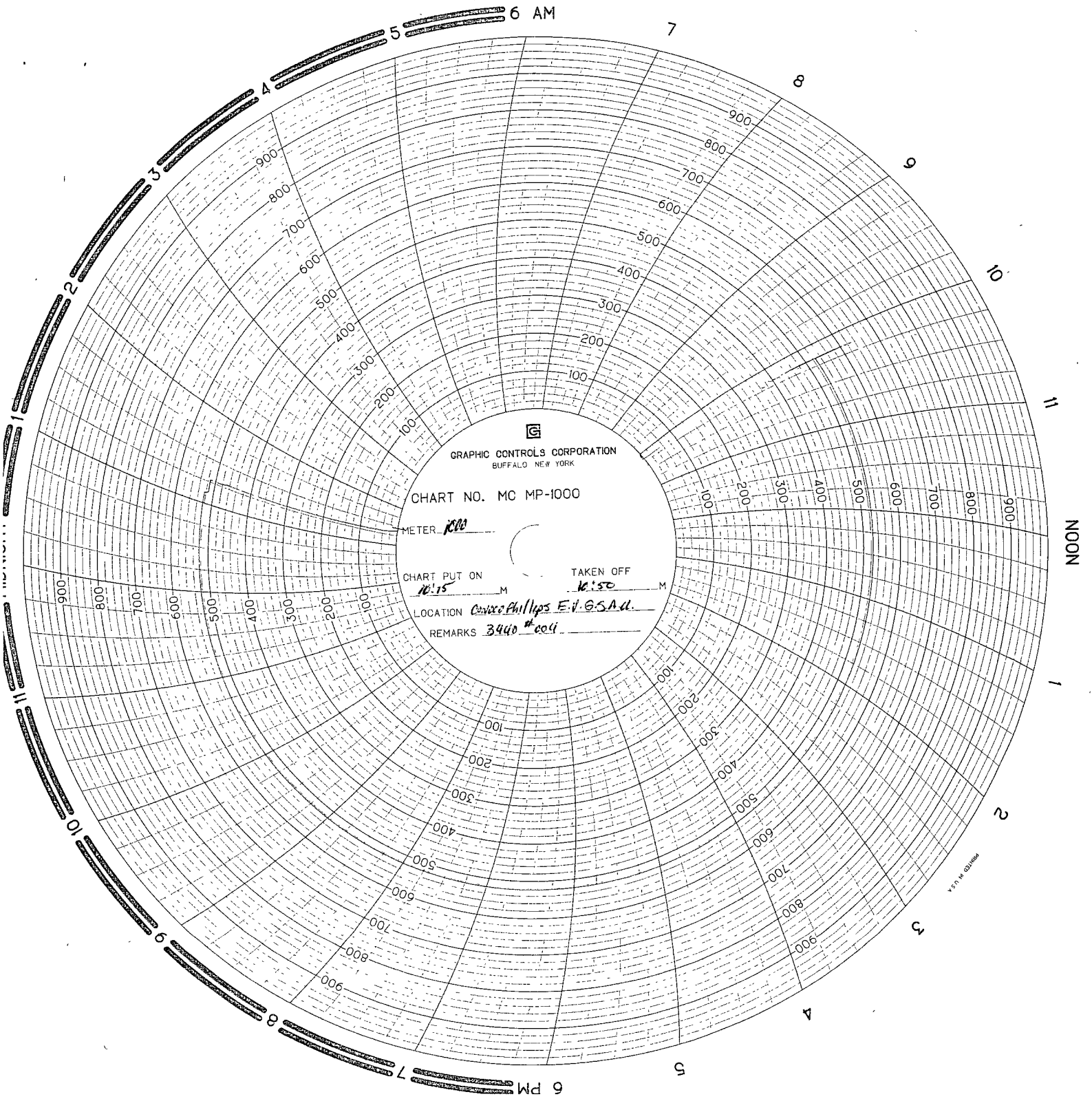

GRAPHIC CONTROLS CORPORATION  
BUFFALO NEW YORK

CHART NO. MC MP-1000

METER 100

CHART PUT ON 10:15 M

TAKEN OFF 10:50 M

LOCATION Concepcion E. I. G.S.A. d.

REMARKS 3440 #604

PRINTED IN U.S.A.

CONOCO Phillips  
EAST VACUM Gray Burg SAN ANDREAS Unit  
TRACT 3440 well #004  
Sec. 34-T175-R35E  
Unit J Lea Co. N.M.  
A.P.E. #30-025-03010-00-00

1000 P.S.E chart Recorder  
Calibration DATE: 5/20/88  
Tomas N VILLAREAL  
NABORS well Service  
TRUCK # 94-40180  
START time: 10:15 AM  
END time: 10:50 AM

# HALLIBURTON

CONOCOPHILLIPS PET

EVGSAU #3440-004W

Company Rep.  
Tool Specialist

Jim Bob  
Waylon Crozier

Operator

SAP No. 6208530

8-Oct-08

## Installation

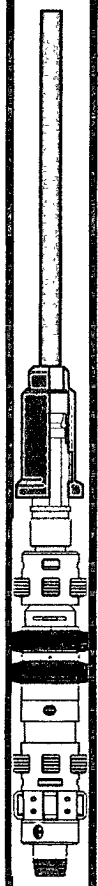
Installation	Length	Depth	Description	OD	ID
	9.60	9.60	ELEVATION	9.6	
		9.60			
		9.60	8 5/8" K-55 32# 8RD STC	9.6' - 1671'	8.921
		9.60	5 1/2" K-55 14# 8RD STC	9.6' - 4896'	5.012
		9.60			
		9.60			
		9.60			
	(3.59)	6.01	SLACK OFF 15,000#		
		6.01			
		6.01			
		6.01			
		6.01			
		6.01			
		6.01			
		6.01			
	4,442.90	4,448.91	142 JTS 2 7/8" 6.5# J-55 EUE 8 RD TK-99 IPC	3.668	2.410
		4,448.91			
		4,448.91			
	1.99	4,450.90	5 1/2" x 2 3/8" NP XL ON/OFF TOOL	4.35	1.870
		4,450.90	w/ SS 1.87 BAKER F PROFILE		
		4,450.90			
	3.85	4,454.75	5 1/2" x 2 3/8" NP IPC G-6 PKR	4.75	1.920
			PERFS		
			4495' - 4523'		
			4707' - 4722'		
			4724' - 4758'		
			4762' - 4766'		
		-			
		-			
		-			
		4,900.00	TD		
		4,794.00	PBTD		