

Submit 3 Copies To Appropriate District Office  
 District I  
 1625 N. French Dr., Hobbs, NM 87240  
 District II  
 1301 W. Grand Ave., Artesia, NM 88270  
 District III  
 1000 Rio Brazos Rd., Aztec, NM 87410  
 District IV  
 1220 S. St. Francis Dr., Santa Fe, NM 87505

**RECEIVED**  
**OCT 27 2008**  
**HOBBS (II)**

State of New Mexico  
 Energy, Minerals and Natural Resources  
 CONSERVATION DIVISION  
 1220 South St. Francis Dr.  
 Santa Fe, NM 87505

Form C-103  
 June 19, 2008

<b>SUNDRY NOTICES AND REPORTS ON WELLS</b> (DO NOT USE THIS FORM FOR PROPOSALS TO DRILL OR TO DEEPEN OR PLUG BACK TO A DIFFERENT RESERVOIR. USE "APPLICATION FOR PERMIT" (FORM C-101) FOR SUCH PROPOSALS.)		WELL API NO. 30-025-34845
1. Type of Well: Oil Well <input checked="" type="checkbox"/> Gas Well <input type="checkbox"/> Other <input type="checkbox"/>		5. Indicate Type of Lease STATE <input checked="" type="checkbox"/> FEE <input type="checkbox"/>
2. Name of Operator XTO Energy, Inc.		6. State Oil & Gas Lease No.
3. Address of Operator 200 N. Loraine, Ste. 800 Midland, TX 79701		7. Lease Name or Unit Agreement Name: Eunice Monument South Unit
4. Well Location Unit Letter <u>L</u> : <u>2490'</u> feet from the <u>South</u> line and <u>184'</u> feet from the <u>West</u> line Section <u>31</u> Township <u>20S</u> Range <u>37E</u> NMPM County <u>Lea</u>		8. Well Number 554
		9. OGRID Number 005380
		10. Pool name or Wildcat Eunice Monument; Grayburg-San Andres
		11. Elevation (Show whether DR, RKB, RT, GR, etc.)

12. Check Appropriate Box to Indicate Nature of Notice, Report, or Other Data

<b>NOTICE OF INTENTION TO:</b> PERFORM REMEDIAL WORK <input type="checkbox"/> PLUG AND ABANDON <input type="checkbox"/> TEMPORARILY ABANDON <input type="checkbox"/> CHANGE PLANS <input type="checkbox"/> PULL OR ALTER CASING <input type="checkbox"/> MULTIPLE COMPL <input type="checkbox"/> DOWNHOLE COMMINGLE <input type="checkbox"/> OTHER: Clean Out & Acid Stimulate <input checked="" type="checkbox"/>		<b>SUBSEQUENT REPORT OF:</b> REMEDIAL WORK <input type="checkbox"/> ALTERING CASING <input type="checkbox"/> COMMENCE DRILLING OPNS. <input type="checkbox"/> P AND A <input type="checkbox"/> CASING/CEMENT JOB <input type="checkbox"/> OTHER: <input type="checkbox"/>	
---	--	---	--

13. Describe proposed or completed operations. (Clearly state all pertinent details, and give pertinent dates, including estimated date of starting any proposed work). SEE RULE 1103. For Multiple Completions: Attach wellbore diagram of proposed completion or recompletion.

See Attached for Procedure.

Spud Date:

Rig Release Date:

I hereby certify that the information above is true and complete to the best of my knowledge and belief.

SIGNATURE Kristy Ward TITLE Regulatory Analyst DATE 10/23/08  
 Type or print name Kristy Ward E-mail address: kristy\_ward@xtoenergy.com PHONE 432-620-6740

For State Use Only  
 APPROVED BY [Signature] TITLE DC DISTRICT SUPERVISOR/GENERAL MANAGER DATE NOV 03 2008

Conditions of Approval (if any):



EMSU #554

**LEA COUNTY, NEW MEXICO**

**Foamed Acid Stimulate**

**October 22, 2008**

---

**ELEVATION:**                    GL – 3,531’                    TD – 3,940’  
    KB – 3,537’                    PBD – 3,936’

**WELL DATA:**

Current Status:      Down due to rod part.  
                                      Last Well Test: 10/12/08 - 11 bopd / 146 bwpd / 1 mcfpd

Surface Casing:      9-5/8” 36# K-55. Set at 501’. Cmmt’d with 35 sx. Circulated.

Prod. Casing:         7” 20# K-55. Set at 3,939’. Cmmt’d with 875 sx. Circulated.

**COMPLETION:**

Perforations: 3,706 – 11’	Grayburg 2	(Squeezed)
3,717 – 30’	Grayburg 2	(3 spf, 39 holes)
3,748 – 52’	Grayburg 2A	(3 spf, 12 holes)
3,758 – 65’	Grayburg 2A	(3 spf, 21 holes)
3,773 – 78’	Grayburg 2A	(3 spf, 15 holes)
3,784 – 93’	Grayburg 3	(3 spf, 27 holes)
3,799 – 3,806’	Grayburg 3	(3 spf, 21 holes)
3,814 – 20’	Grayburg 3	(3 spf, 18 holes)
3,847 – 50’	Grayburg 4	(3 spf, 9 holes)
3,862 – 66’	Grayburg 4	(3 spf, 12 holes)
3,876 – 80’	Grayburg 5	(3 spf, 9 holes)
3,896 – 3,900’	Grayburg 5	(3 spf, 12 holes)
3,918 – 25’	Grayburg 5	(3 spf, 21 holes)

**OBJECTIVE:                    Clean Out and Acid Stimulate Well**

---

**RECOMMENDED PROCEDURE**

*(Prior to stimulation, collect oil sample from well for compatibility test. Verify that anchors have been set and tested per NM OCD & OSHA guidelines)*

*This is a STATE well*

1.      MIRUPU. MI and rack 4,000’ of 2-7/8” J-55 WS. POOH w/ rods and pump. ND WH. NU BOP. RIH and check for fill.



**LEA COUNTY, NEW MEXICO**  
**Foamed Acid Stimulate**  
**October 22, 2008**

2. MIRU Scanalog. POOH w/ production tbg and scanalog tbg while POOH.
3. PU workstring and RIH w/4-3/4" bit on 2-7/8" WS to TD. Clean-out well to +/- 3,936' if necessary. Circulate clean and POOH.
4. PU and RIH w/5-1/2" treating packer on 2-7/8" WS. **Test WS in hole to 5,000 psi below slips.** Set packer at 3,650' and test BS to 500 psi. Unset packer and RIH and set at +/- 3,712'.
5. If gas at Satellite 2 is too high in CO2 content, continue on without the use of CO2 in procedure.
6. MIRU Cudd acid/pumping company and TeamCO2 and pressure test lines to 5,000 psi.
7. Load backside with 2% KCL and test to +/- 500 psi. Hold 500 psi during job.
8. Pump 6,000 gals 20% AcidTol and 77 tons of 75% foam quality CO2 with ~3,000 lbs rock salt (adjusted after each stage) in 6 stages per the attached pumping schedule. **Maximum treating pressure should be 4,000 psi. Attempt to achieve 10 bpm. Monitor backside for communication. Flush to bottom perf.** Once flush is achieved, shut well in for 1-2 hours to let acid spend. RDMO acid/pumping company and TeamCO2.
9. Flow back or RU swab and swab back acid load (if needed). Determine flow rate and oil cut. Report results to Midland.
10. POOH w/ packer and workstring.
11. RIH with production tbg, rods, and pump. Production equipment should be designed for ~450 bfpd or better estimate based on swab results. ND BOP. NU WH. Put well in test and RWTP. RDMOPU.

# Eunice Monument So. Unit #554 Wellbore Diagram

LEASE: EMSU	WELL 554	FIELD: Eunice-Monument	API: 30-025-34845
LOC: 2490 FSL & 184 FWL, Unit	SEC: 31	BLK: T20S, R37E	REF NO: BY4279
SVY: N.M.P.M.	GL: 3531'	CTY/ST: Lea / NM	SPUD: 3/12/2000
CURRENT STATUS: Prod	KB: 3537'	DF: 3536'	TD DATE: 3/24/2000

9-5/8", 36# Csg K-55  
set @ 501'  
w/35%/65% POZ 200 sx  
150 sx cl "C" cmt.  
Cmt Circ? Yes (140 SX)  
TOC @ surf. by circ.  
(12-1/4" hole)

**Tubing Detail: 5/23/2000**

116 jts 2-7/8" 6.5# J-55	3648.57
1 2-7/8" tbq sub	3654.57
1 25 stg TD 1750 ESP pmp	3660.26
1 87stg TD 1750 ESP pmp	3675.20
1 67 stg TD 1750 ESP pmp	3687.20
1 PGS gas seperator	3689.99
1 TR4 - seal	3695.29
1 TR4 - seal	3700.99
1 90 hp motor	3717.43

**Rod Detail:**  
N/A

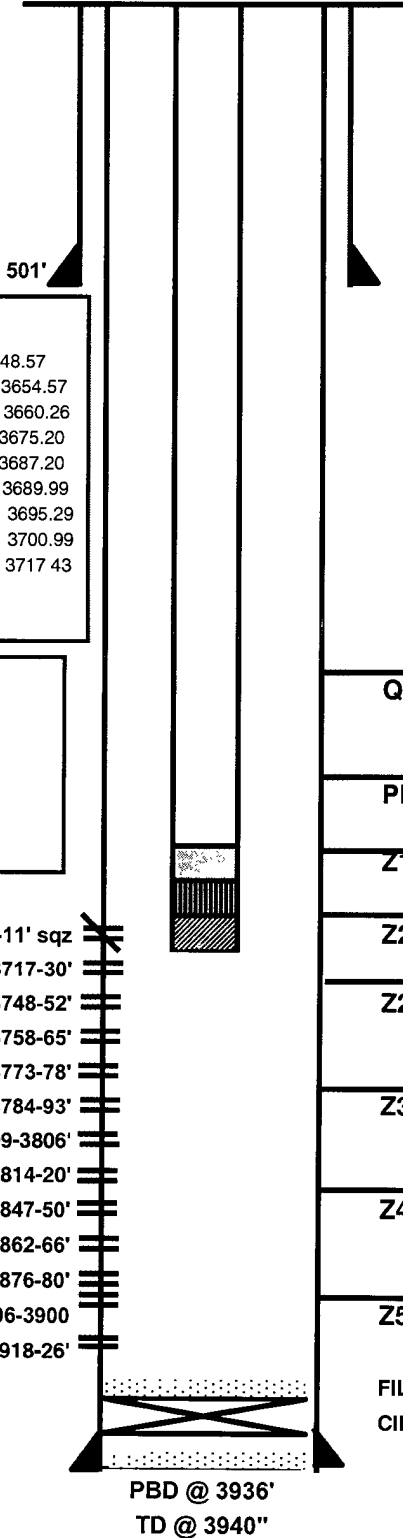

**Date Completed: 5-23-2000**  
**Initial Prod: P 28 BOPD/ 412 BWPD/ 38 MCFPD**  
**Initial Formation: Grayburg From: 3717 To: 3926'**

**Completion Data:**  
5-10-2000 RIH & tag @3889'. DO FC to 3891 & fell thru to 3936'. Pickle tbq w/ 1000 gals 15% HCl. Spot 500 gals 15% NEFE HCl f/ 3927-3620'. RIH tag TD @ 3939'. Set CIBP @ 3936'. Run SBT/CBL/GR/CCL f/ 3934-3000'. Poor bond to 3630'. Perf w/3 SPF, 120 deg phs'g 3706-11'. Set pkr @ 3724. Tst csg & CIBP to 1000# w/ no bleed off. Reset pkr @ 3716' & spot 100 gals 15% NEFE HCl across perfs. Reset pkr @3654'. Brk dwn perfs @.3 BPM w 1000# TP. Spot 900 gals 15% NEFE HCl, brk dwn perfs. Swab. SQZ'd perf w/ 75 sx cl "C" cmt. RIH, tag @ 3572. DO cmt to 3725. Tag fill @ 3920' & wash fill to 3934'. Perf 3 SPF @ 120 deg phs'g 3717-30', 3748-52', 3758-65', 3773-78', 3784-93', 3799-3806', 3814-20', 3847-50', 3862-66', 3876-80', 3896-3900', & 3918-26'. Acdz perfs w/ 3500 gals 15% NEFE HCl dropping 350 1.1 ball sealers. Swab. Acdz perfs 3717-3926' w/ 6000 gals 15% NEFE HCl 50Q CO2, dropping 200 7/8" 1.1 SG ball sealers. Last swab made 5 runs, EFL - 2400'. Rec'd 20 bbls w/ 12% OC, good gas blow. RIH w/ ESP DT 1750 sub pmp w/ 179 stages & 90 hp mtr, 116 jts w/ #6 rd cable. Intake @ 3687', BOP @ 3717'.

**Additional Data:**  
T/Rustler @ 1037'  
T/Salado @ 1149'  
T/Tansil @ 2485  
T/Yates @ 2708'  
T/Seven Rivers @ 2917'  
T/Queen @ 3320'  
T/Penrose @ 3468'  
T/Grayburg Zone 1 @ 3657'  
T/Grayburg Zone 2 @ 3696'  
T/Grayburg Zone 2A @ 3739'  
T/Grayburg Zone 3 @ 3780'  
T/Grayburg Zone 4 @ 3824'  
T/Grayburg Zone 5 @ 3898'

FC @3889'

FILE: EMSU554WB.xls  
DLMc: 10/5/2000

7", 20#, K-55,STC csg  
set @ 3939' w/ 875 SX cl "C" cmt  
Cmt. Circ? 160 SX  
TOC @ surf. by circ.  
(8-3/4" hole)

FILL TO 3934'  
CIBP @ 3936'

PBD @ 3936'  
TD @ 3940"