

Submit 3 Copies To Appropriate District Office
District I
1625 N. French Dr., Hobbs, NM 88240
District II
1301 W. Grand Ave., Artesia, NM 88210
District III
1000 Rio Brazos Rd., Aztec, NM 87410
District IV
1220 S. St. Francis Dr., Santa Fe, NM 87505

State of New Mexico
Geology, Minerals and Natural Resources

Form C-103
May 27, 2004

OIL CONSERVATION DIVISION
1220 South St. Francis Dr.
Santa Fe, NM 87505

WELL API NO. 30-025-05644 ✓
5. Indicate Type of Lease STATE <input type="checkbox"/> FEE <input checked="" type="checkbox"/>
6. State Oil & Gas Lease No. N/A
7. Lease Name or Unit Agreement Name North Monument G/SA Unit: Block 5
8. Well Number 07
9. OGRID Number 00873
10. Pool name or Wildcat Eunice Monument; Grayburg-San Andres

11. Elevation (Show whether DR, RKB, RT, GR, etc.)

Pit or Below-grade Tank Application <input type="checkbox"/> or Closure <input type="checkbox"/>
Pit type _____ Depth to Groundwater _____ Distance from nearest fresh water well _____ Distance from nearest surface water _____
Pit Liner Thickness: _____ mil Below-Grade Tank: Volume _____ bbls; Construction Material _____

SUNDRY NOTICES AND REPORTS ON WELLS

(DO NOT USE THIS FORM FOR PROPOSALS TO DRILL OR TO DEEPEN OR PLUG BACK TO A DIFFERENT RESERVOIR. USE "APPLICATION FOR PERMIT" (FORM C-101) FOR SUCH PROPOSALS)

1. Type of Well: Oil Well ☐ Gas Well ☐ Other: Injection Well

2. Name of Operator
APACHE CORP

3. Address of Operator
6120 S Yale, Suite 1500, Tulsa OK 74136-4224

4. Well Location

Unit Letter G : 1980 feet from the North line and 1980 feet from the East line
Section 19 Township 19 S Range 37 E NMPM County Lea

11. Elevation (Show whether DR, RKB, RT, GR, etc.)

12. Check Appropriate Box to Indicate Nature of Notice, Report or Other Data

NOTICE OF INTENTION TO:

PERFORM REMEDIAL WORK ☐ PLUG AND ABANDON ☐
TEMPORARILY ABANDON ☐ CHANGE PLANS ☐
PULL OR ALTER CASING ☐ MULTIPLE COMPL ☐

OTHER: ☐

SUBSEQUENT REPORT OF:

REMEDIAL WORK ☐ ALTERING CASING ☐
COMMENCE DRILLING OPNS. ☐ P AND A ☐
CASING/CEMENT JOB ☐

OTHER: Convert to Injection ☒

13. Describe proposed or completed operations. (Clearly state all pertinent details, and give pertinent dates, including estimated date of starting any proposed work). SEE RULE 1103. For Multiple Completions: Attach wellbore diagram of proposed completion or recompletion.

In accordance with WFX-716A, this well was converted to injection via the following procedure:

10/22/2007 – 11/13/2007
POOH w/ rods, pump and production tubing.
Tag PBTD @ 3907', no fill.
Pressure tested csg to 600#, held okay.
Acidized Grayburg w/ 3000 gals 15% HCl.
RIH w/ injection tubing and packer. Set packer @ 3704'.
Notified NMOCD of MIT.
Successfully ran MIT 10/25/2007. See attached chart.
Waited on injection line.
Began injecting water 11/13/2007.

I hereby certify that the information above is true and complete to the best of my knowledge and belief. I further certify that any pit or below-grade tank has been/will be constructed or closed according to NMOCD guidelines ☐, a general permit ☐ or an (attached) alternative OCD-approved plan ☐.

SIGNATURE Sophie Mackay TITLE Engineering Tech DATE 11/21/2007

Type or print name: Sophie Mackay E-mail address: sophie.mackay@apachecorp.com Telephone No. (918) 491-4864

For State Use Only

APPROVED BY: [Signature] TITLE OCD DISTRICT SUPERVISOR/GENERAL MANAGER DATE NOV 04 2008

Conditions of Approval (if any):

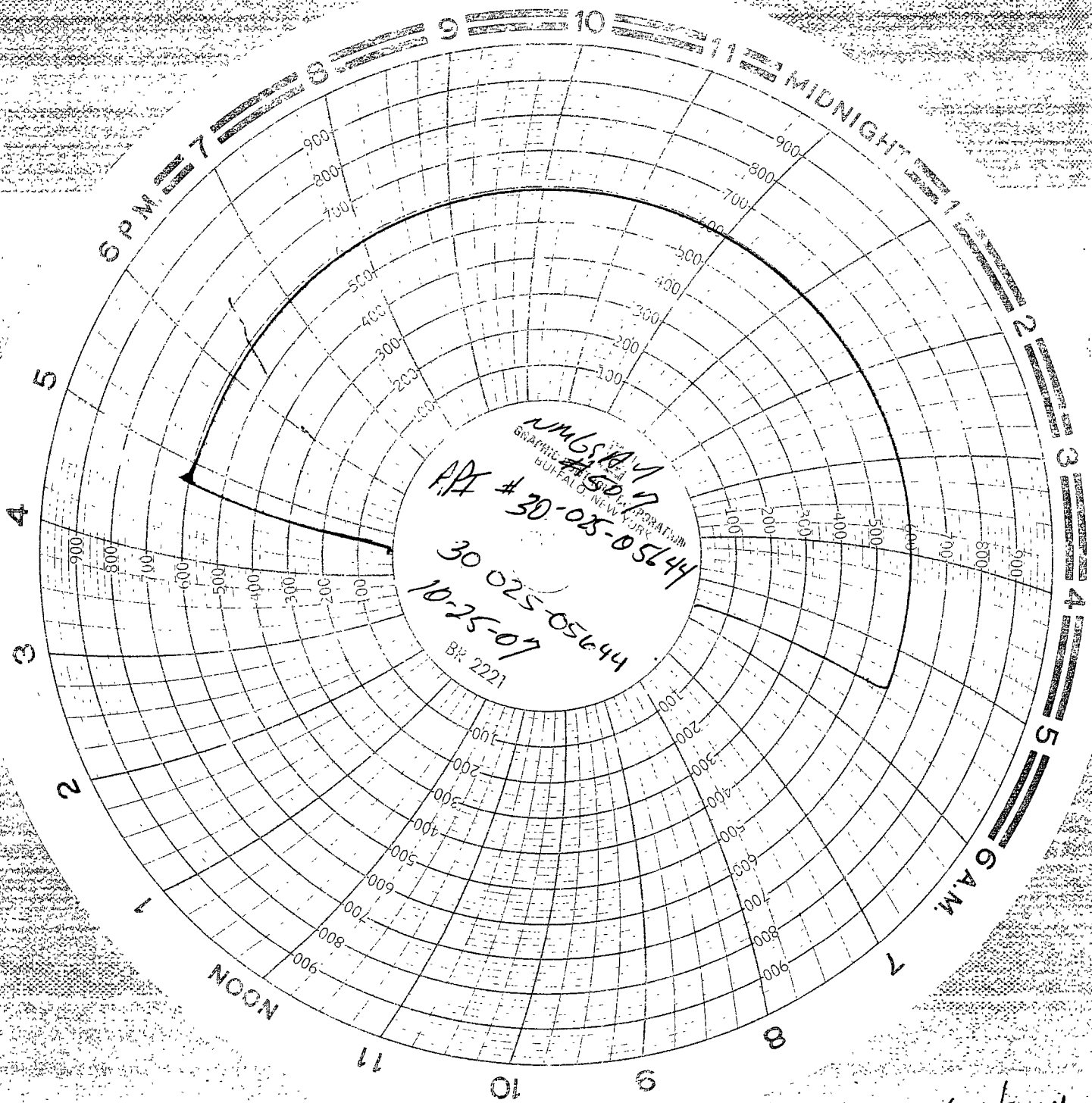

ORIGINAL / Lost IN
MAIL!
LWH.

Apache Corporation
NMGSAU 507
10/25/07
Billy Pien