

New Mexico Oil Conservation Division, District I

UNITED STATES
DEPARTMENT OF THE INTERIOR
BUREAU OF LAND MANAGEMENT

FORM APPROVED
OMB No 1004-0135
Expires July 31, 1996

NOV 03 2008

HOBBBS

**1625 N. French Drive
Hobbs, NM 88240**
**DO NOT use this form for proposals to drill or to re-enter an
abandoned well. Use form 3160-3 (APD) for such proposals.**

SUBMIT IN TRIPLICATE - Other instructions on reverse side

1. Type of Well
☒ Oil Well ☐ Gas Well ☐ Other

2. Name of Operator
Cimarex Energy Co. of Colorado

3a. Address
PO Box 140907; Irving, TX 75014-0907

3b. Phone No. (include area code)
972-401-3111

4. Location of Well (Footage, Sec., T., R., M., or Survey Description)
SHL 1980 FNL & 330 FEL 8-15S-31E
BHL 1980 FNL & 330 FWL

5. Lease Serial No
SHL LC-060850 BHL Private

6. If Indian, Allottee or Tribe Name

7. If Unit or CA/Agreement, Name and/or No
Pending

8. Well Name and No.
Independence 8 Federal Com No. 2#

9. API Well No.
30-005- 29060

10. Field and Pool, or Exploratory Area
Abo Wildcat

11. County or Parish, State
Chaves County, NM

12. CHECK APPROPRIATE BOX(ES) TO INDICATE NATURE OF NOTICE, REPORT, OR OTHER DATA

TYPE OF SUBMISSION	TYPE OF ACTION			
<input checked="" type="checkbox"/> Notice of Intent	<input type="checkbox"/> Acidize	<input type="checkbox"/> Deepen	<input type="checkbox"/> Production (Start/Resume)	<input type="checkbox"/> Water Shut-Off
<input type="checkbox"/> Subsequent Report	<input type="checkbox"/> Alter Casing	<input type="checkbox"/> Fracture Treat	<input type="checkbox"/> Reclamation	<input type="checkbox"/> Well Integrity
<input type="checkbox"/> Final Abandonment Notice	<input type="checkbox"/> Casing Repair	<input type="checkbox"/> New Construction	<input type="checkbox"/> Recomplete	<input checked="" type="checkbox"/> Other <u>Change access</u>
	<input type="checkbox"/> Change Plans	<input type="checkbox"/> Plug and Abandon	<input type="checkbox"/> Temporarily Abandon	<u>road</u>
	<input type="checkbox"/> Convert to Injection	<input type="checkbox"/> Plug Back	<input type="checkbox"/> Water Disposal	

13. Describe Proposed or Completed Operation (clearly state all pertinent details, included estimated starting date of any proposed work and approximate duration thereof. If the proposal is to deepen directionally or recomplate horizontally, give subsurface locations and measured and true vertical depths of all pertinent markers and zones. Attach the bond under which the work will be performed or provide the Bond No. on file with BLM/BIA. Required subsequent reports shall be filed within 30 days following completion of the involved operations. If the operation results in a multiple completion or recompletion in a new interval, a Form 3160-4 shall be filed once testing has been completed. Final Abandonment Notices shall be filed only after all requirements, including reclamation, have been completed, and the operator has determined that the site is ready for final inspection.)

Cimarex proposes to change its access road as shown on the attached revised well pad plat, rig plat, and and topo per the request of Richard Hill at the RFO. ROW has been requested.

14. I hereby certify that the foregoing is true and correct
Name (Printed/Typed)

Zeno Farris

Signature

Zeno Farris

Title

Manager Operations Administration

Date

September 10, 2008

KZ

THIS SPACE FOR FEDERAL OR STATE OFFICE USE

Approved by

/s/ Jerry Dutchover

Acting

Assistant Field Manager,
Lands And Minerals

Date

OCT 30 2008

Conditions of Approval, if any, are attached. Approval of this notice does not warrant or certify that the applicant holds legal or equitable title to those rights in the subject lease which would entitle the applicant to conduct operations thereon.

Office

ROSWELL FIELD OFFICE

Title 18 U.S.C. Section 1001, makes it a crime for any person knowingly and willfully to make to any department or agency of the United States any false, fictitious or fraudulent statements or representations as to any matter within its jurisdiction.

(Instructions on reverse)

SECTION 8, TOWNSHIP 15 SOUTH, RANGE 31 EAST, N.M.P.M.,
CHAVES COUNTY, NEW MEXICO.

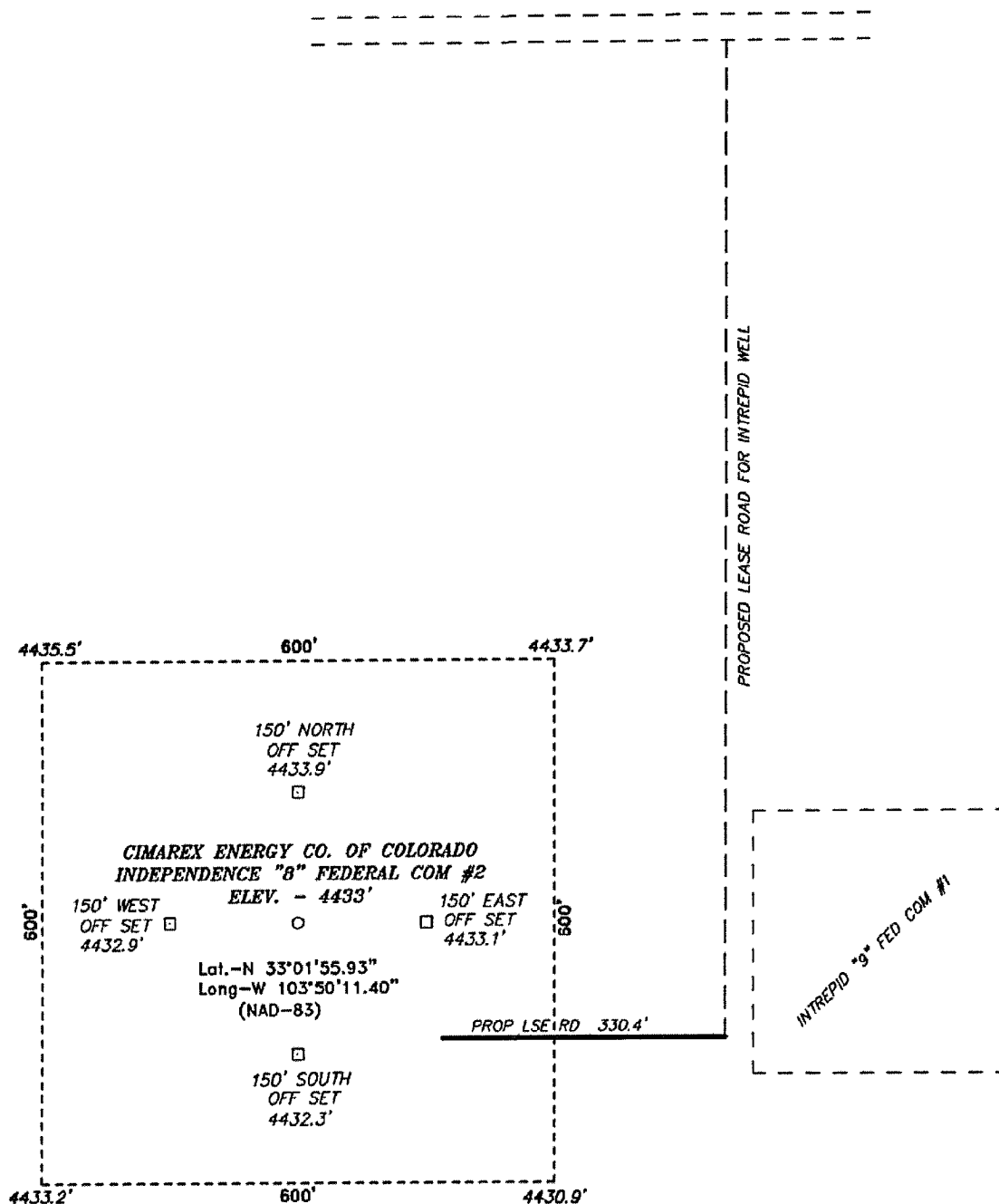

200 0 200 400 FEET
SCALE: 1" = 200'

Directions to Location:

FROM THE MILE MARKER 30 OF HWY 249; GO NORTH ON LEASE ROAD FOR 1.5 MILES TO LEASE ROAD, ON LEASE ROAD GO EAST FOR 0.6 MILES TO PROPOSED LEASE ROAD.

BASIN SURVEYS P.O. BOX 1786 - HOBBS, NEW MEXICO

W.O. Number: 19438 Drawn By: J. SMALL

Date: AUGUST 2008 Disk: JMS 19438

CIMAREX ENERGY CO. OF COLORADO

REF: INDEPENDENCE "8" FEDERAL COM #2 / WELL PAD TOPO

THE INDEPENDENCE "8" FEDERAL COM #2 LOCATED 1980'
FROM THE NORTH LINE AND 330' FROM THE EAST LINE OF
SECTION 8, TOWNSHIP 15 SOUTH, RANGE 31 EAST,
N.M.P.M., CHAVES COUNTY, NEW MEXICO.

Survey Date: VARIES

Sheet 1 of 1 Sheets

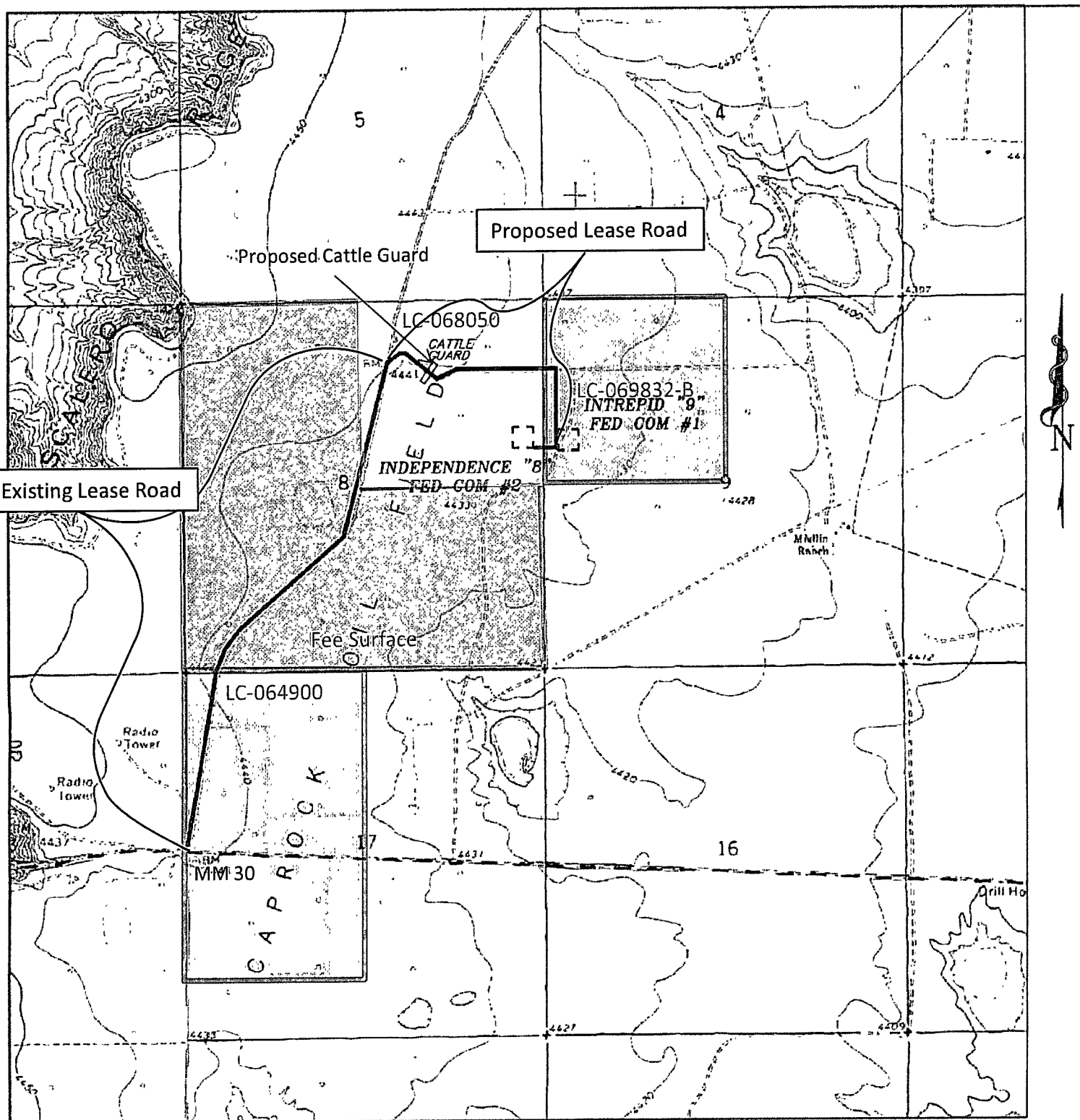

PROP LEASE ROAD TO THE INDEPENDENCE "8" FED COM #2
 Section 8, Township 15 South, Range 31 East,
 N.M.P.M., Chaves County, New Mexico.

basin
surveys

focused on excellence
 in the oilfield

P.O. Box 1786
 1120 N. West County Rd.
 Hobbs, New Mexico 88241
 (505) 393-7316 - Office
 (505) 392-3074 - Fax
 basinsurveys.com

W.O. Number: JMS 19438

Survey Date: VARIES

Scale: 1" = 2000'

Date: AUGUST 2008

CIMAREX
ENERGY CO.
OF COLORADO

Patriot Rig 4

Cimarex Energy Co. of Colorado

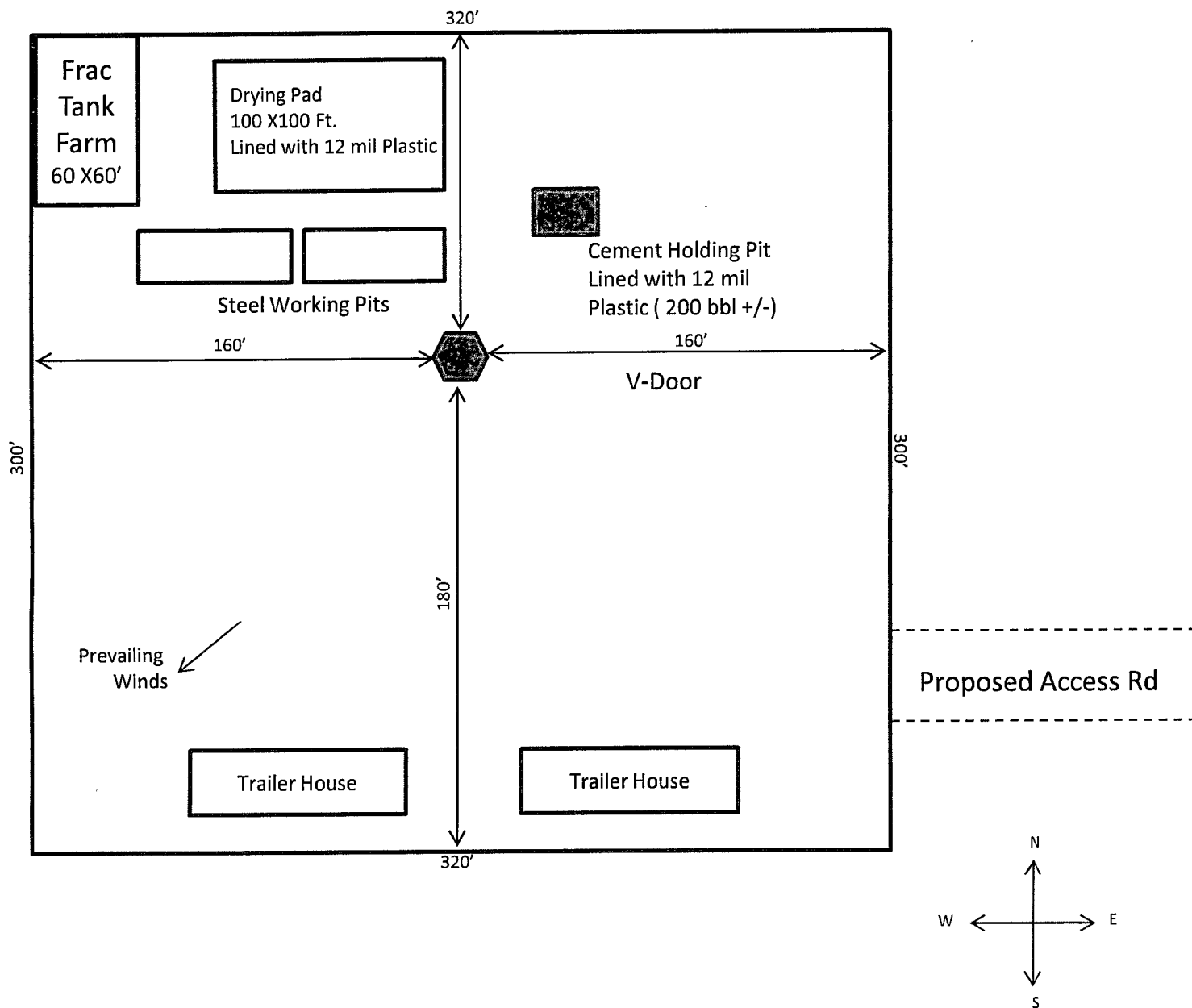

Revised Rig Layout
Independence 8 Federal Com No. 2
Cimarex Energy Co. of Colorado
8-15S-31E
SHL 1980 FNL & 330 FEL
BHL 1980 FNL & 330 FWL
Chaves County, NM