

UNITED STATES  
DEPARTMENT OF THE INTERIOR  
BUREAU OF LAND MANAGEMENT

**SUNDRY NOTICES AND REPORTS ON WELLS**  
*Do not use this form for proposals to drill or to re-enter an abandoned well. Use Form 3160-3 (APD) for such proposals.*

FORM APPROVED  
OMB No. 1004-0135  
Expires January 31, 2004

5. Lease Serial No.

002031 LC-032326-B

6. If Indian, Allottee or Tribe Name

NA

7. If Unit or CA/Agreement, Name and/or No.  
Langlie Mattix Woolworth  
Unit

8. Well Name and No.

703

9. API Well No.

30-025-11253

10. Field and Pool, or Exploratory Area

Langlie Mattix 7 Rvrs Q

11. County or Parish, State

Grayburg

Lea County, New Mexico

12. CHECK APPROPRIATE BOX(ES) TO INDICATE NATURE OF NOTICE, REPORT, OR OTHER DATA

TYPE OF SUBMISSION	TYPE OF ACTION			
<input type="checkbox"/> Notice of Intent	<input type="checkbox"/> Acidize	<input type="checkbox"/> Deepen	<input type="checkbox"/> Production (Start/Resume)	<input type="checkbox"/> Water Shut-Off
<input checked="" type="checkbox"/> Subsequent Report	<input type="checkbox"/> Alter Casing	<input type="checkbox"/> Fracture Treat	<input type="checkbox"/> Reclamation	<input checked="" type="checkbox"/> Well Integrity
<input type="checkbox"/> Final Abandonment Notice	<input type="checkbox"/> Casing Repair	<input type="checkbox"/> New Construction	<input type="checkbox"/> Recomplete	<input type="checkbox"/> Other
	<input type="checkbox"/> Change Plans	<input type="checkbox"/> Plug and Abandon	<input type="checkbox"/> Temporarily Abandon	
	<input type="checkbox"/> Convert to Injection	<input type="checkbox"/> Plug Back	<input type="checkbox"/> Water Disposal	

13. Describe Proposed or Completed Operation (clearly state all pertinent details, including estimated starting date of any proposed work and approximate duration thereof. If the proposal is to deepen directionally or recompleat horizontally, give subsurface locations and measured and true vertical depths of all pertinent markers and zones. Attach the Bond under which the work will be performed or provide the Bond No. on file with BLM/BIA. Required subsequent reports shall be filed within 30 days following completion of the involved operations. If the operation results in a multiple completion or recompleat in a new interval, a Form 3160-4 shall be filed once testing has been completed. Final Abandonment Notices shall be filed only after all requirements, including reclamation, have been completed, and the operator has determined that the site is ready for final inspection.)

- 9/19/03 - MI RU well service unit. RIH w/13 jts 2-3/8" & 78 jts 2-7/8" tbq to 3309.86'. POH w/22 jts. SDON
- 9/20&21/03 - SD for weekend.
- 9/22/03 - POH w/rest of tbq. Picked up & RIH w/RBP & pkr. Set RBP @ 3080'. Set pkr @ 3070'. Test RBP to 1000#. Had good test on pkr, but annulus would not hold pressure. POH w/66 jts tbq. RIH w/tension pkr & set. Found hole in csg @ 720-784 POH & LD all equipment. RD & MO well service unit.

NOTE: Well will be repaired and follow up report will be filed.

Note to Operator: Submit plugging procedure w/in 30 days

14. I hereby certify that the foregoing is true and correct

Name (Printed/Typed) 432-685-3520

Debi Newsom, Betwell Midland Dist.

Title Production Clerk/Engineering Tech

Signature

Date 10/09/03

THIS SPACE FOR FEDERAL OR STATE OFFICE USE

Approved by

Title

ACCEPTED FOR RECORD

Conditions of approval, if any, are attached. Approval of this notice does not warrant or certify that the applicant holds legal or equitable title to those rights in the subject lease which would entitle the applicant to conduct operations thereon.

Office

Title 18 U.S.C. Section 1001 and Title 43 U.S.C. Section 1212, make it a crime for any person knowingly and willfully to make to any department or agency of the United States any false, fictitious or fraudulent statements or representations as to any matter within its jurisdiction.

(Instructions on reverse)

CARLSBAD, NEW MEXICO

GWW

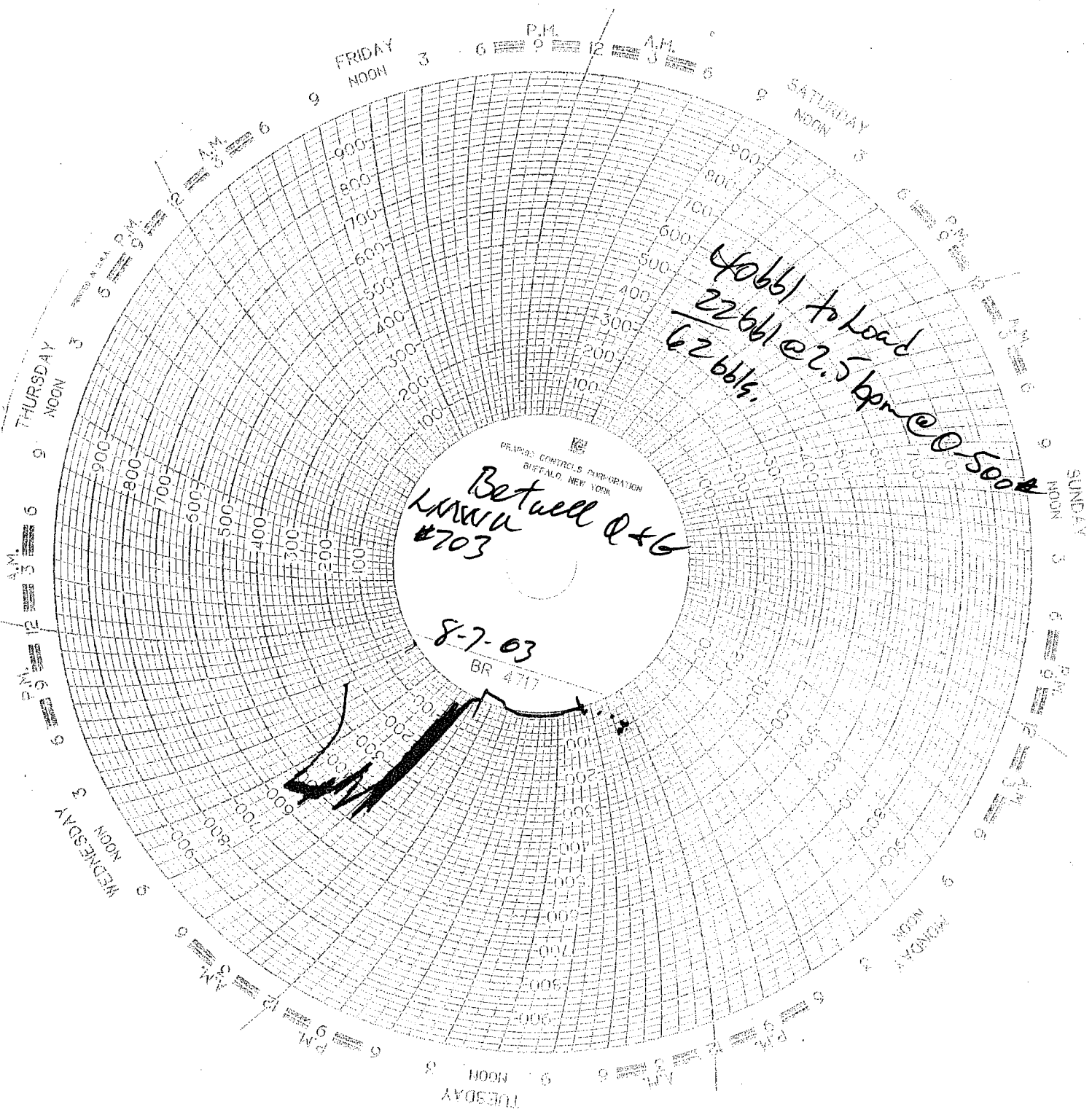

RELAPSE CONTROLS CORPORATION  
BUFFALO, NEW YORK  
*Between Q46*  
*LRWA*  
*#703*  
*8-7-03*  
BR 4717

*40661 to Load*  
*22661 @ 2.5 bpm @ 0-500*  
*62661*

