

Submit 3 Copies To Appropriate District Office  
District I  
1625 N. French Dr., Hobbs, NM 88240  
District II  
1301 W. Grand Ave., Roswell, NM 88201  
District III  
1000 Rio Brazos Rd., Aztec, NM 87410  
District IV  
1220 S. St. Francis Dr., Santa Fe, NM 87505

State of New Mexico  
Energy, Minerals and Natural Resources

Form C-103  
June 19, 2008

RECEIVED

NOV 10 2008

OIL CONSERVATION DIVISION  
1220 South St. Francis Dr.  
Santa Fe, NM 87505

WELL API NO.	30-025-07145	✓
5. Indicate Type of Lease	STATE <input type="checkbox"/> FEE <input checked="" type="checkbox"/>	✓
6. State Oil & Gas Lease No.		
7. Lease Name or Unit Agreement Name	Continental Wallace	✓
8. Well Number	1	✓
9. OGRID Number	247128	✓
10. Pool name or Wildcat	Gladiola; Devonian	✓
11. Elevation (Show whether DR, RKB, RT, GR, etc.)	3875' GR	

SUNDRY NOTICES AND REPORTS ON WELLS (DO NOT USE THIS FORM FOR PROPOSALS TO DRILL OR TO DEEPEN OR PLUG BACK TO A DIFFERENT RESERVOIR. USE "APPLICATION FOR PERMIT" (FORM C-101) FOR SUCH PROPOSALS.)	
1. Type of Well: Oil Well <input checked="" type="checkbox"/> Gas Well <input type="checkbox"/> Other <input type="checkbox"/>	✓
2. Name of Operator	CELERO ENERGY II, LP ✓
3. Address of Operator	400 W. Illinois, Ste. 1601 Midland, TX 79701
4. Well Location	Unit Letter P : 660 feet from the South line and 660 feet from the East line Section 6 Township 12S Range 38E. NMPM County Lea ✓
11. Elevation (Show whether DR, RKB, RT, GR, etc.)	3875' GR

12. Check Appropriate Box to Indicate Nature of Notice, Report or Other Data

NOTICE OF INTENTION TO:

PERFORM REMEDIAL WORK ☐ PLUG AND ABANDON ☐  
TEMPORARILY ABANDON ☐ CHANGE PLANS ☐  
PULL OR ALTER CASING ☐ MULTIPLE COMPL ☐  
DOWNHOLE COMMINGLE ☐

SUBSEQUENT REPORT OF:

REMEDIAL WORK ☐ ALTERING CASING ☐  
COMMENCE DRILLING OPNS. ☐ P AND A ☐  
CASING/CEMENT JOB ☐

OTHER: ☐

OTHER: TA'd well ☒

13. Describe proposed or completed operations. (Clearly state all pertinent details, and give pertinent dates, including estimated date of starting any proposed work). SEE RULE 1103. For Multiple Completions: Attach wellbore diagram of proposed completion or recompletion.

10/31-11/3/08

MIRU. ND flowlines & master valve. NU BOP. Pull Mle donut out of WH, POH w/33 jts 2 7/8" PH-6 tbg - 1035.06', x-over, 341 jts 2 7/8" 6.5# L-80 8rd tbg - 10939.59', x-over, 2 3/8" SN. PU 5 1/2" x 2 7/8" nickel plated big bore AS1X w/carbide slips, 2 7/8" x 2.25 F stainless steel profile nipple, 2 7/8" x 4.500 nickel plated T-2 on/off, 341 jts 2 7/8" 6.5# L-80 8rd - 10939.59', x-over, 32 jts 2 7/8" PH-6 tbg - 1004.40'. Set AS1-X pkr @ 11968.64' w/14 pts compression. RU Celero pump truck. Load csg w/140 bbls, csg to 660 psi for MIT test. First part of test witnessed by Maxey Brown with NM OCD. Tested w/no bleed off. Good test. ND BOP. Land MLE donut into wellhead. NU master valve. RDPU. Well TA'd.

Original MIT chart attached.

This Approval of Temporary  
Abandonment Expires 11-13-2013

Spud Date:

Rig Release Date:

I hereby certify that the information above is true and complete to the best of my knowledge and belief.

SIGNATURE

Lisa Hunt

TITLE Regulatory Analyst

DATE 11/05/2008

Type or print name Lisa Hunt

E-mail address: LHunt@celeroenergy.com

PHONE: (432)686-1883

For State Use Only

APPROVED BY:

Angie W. Hill

TITLE

DATE

Conditions of Approval (if any):

QC DISTRICT SUPERVISOR/GENERAL MANAGER

NOV 13 2008

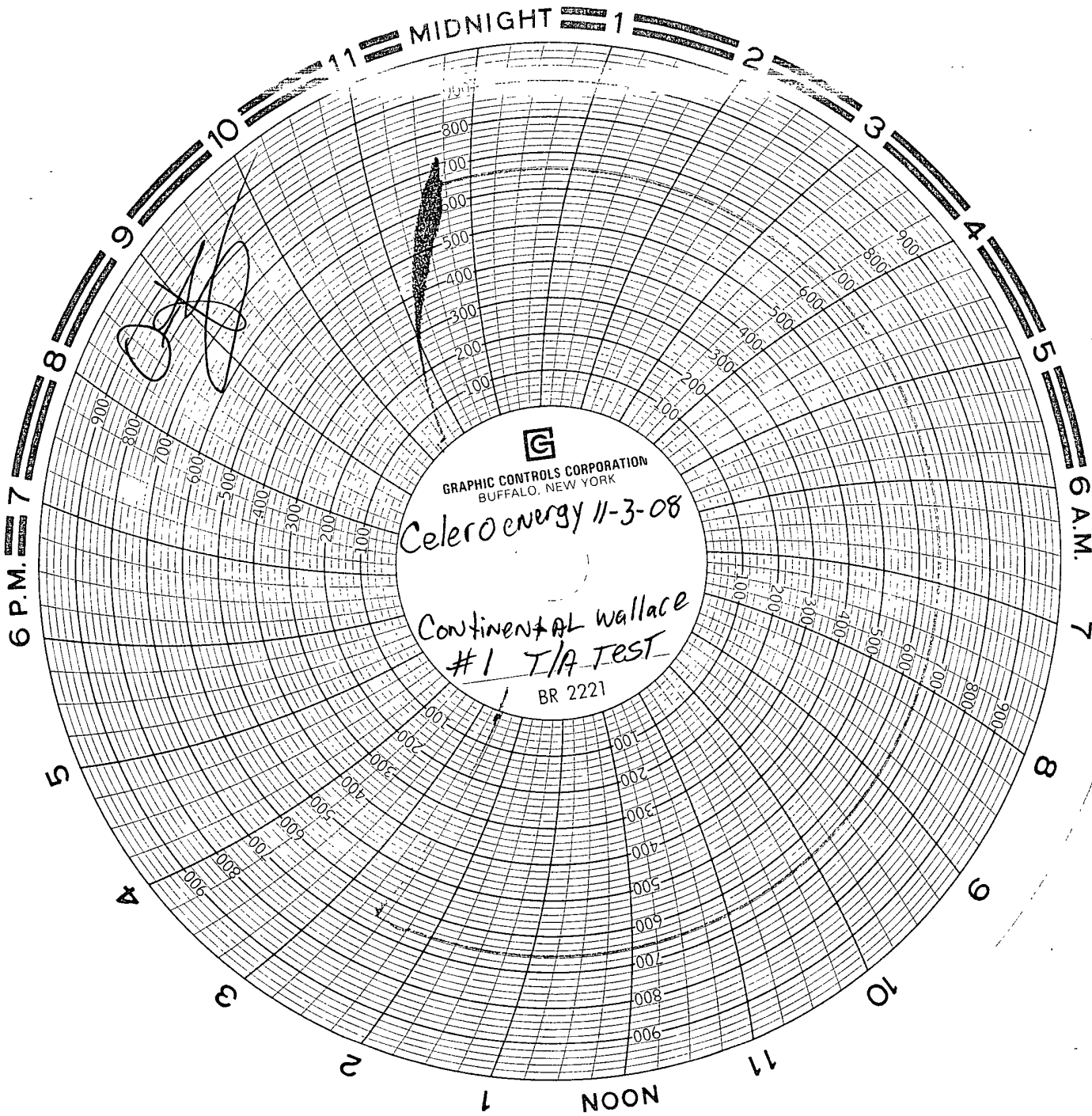

Martin G. (WOT)

Omar Morquez (Celero Energy)