

State of New Mexico  
Energy, Minerals and Natural Resources

Form C-103

June 19, 2008

OIL CONSERVATION DIVISION  
1220 South St. Francis Dr.  
Santa Fe, NM 87505

WELL API NO.

30-025-25817

5. Indicate Type of Lease

STATE ☒FEE ☐

6. State Oil &amp; Gas Lease No.

7. Lease Name or Unit Agreement Name

CENTRAL VACUUM UNIT

8. Well Number 30

9. OGRID Number 4323

10. Pool name or Wildcat

VACUUM GRAYBURG SAN ANDRES

## SUNDRY NOTICES AND REPORTS ON WELLS

(DO NOT USE THIS FORM FOR PROPOSALS TO DRILL OR TO DEEPEN OR PLUG BACK TO A DIFFERENT RESERVOIR. USE "APPLICATION FOR PERMIT" (FORM C-101) FOR SUCH PROPOSALS)

1. Type of Well: Oil Well ☐ Gas Well ☐ Other ☒ WILW

2. Name of Operator

CHEVRON U.S.A. INC.

3. Address of Operator

15 SMITH ROAD, MIDLAND, TEXAS 79705

4. Well Location

Unit Letter K: 1360 feet from the SOUTH line and 2560 feet from the WEST line

Section 30 Township 17-S Range 35-E NMPM County LEA

11. Elevation (Show whether DR, RKB, RT, GR, etc.)

## 12. Check Appropriate Box to Indicate Nature of Notice, Report or Other Data

## NOTICE OF INTENTION TO:

PERFORM REMEDIAL WORK ☐PLUG AND ABANDON ☐TEMPORARILY ABANDON ☐CHANGE PLANS ☐PULL OR ALTER CASING ☐MULTIPLE COMPL ☐DOWNHOLE COMMINGLE ☐OTHER: ☐

## SUBSEQUENT REPORT OF:

REMEDIAL WORK ☐ALTERING CASING ☐COMMENCE DRILLING OPNS ☐P AND A ☐CASING/CEMENT JOB ☐

OTHER: RUN MIT

13. Describe proposed or completed operations. (Clearly state all pertinent details, and give pertinent dates, including estimated date of starting any proposed work). SEE RULE 1103. For Multiple Completions: Attach wellbore diagram of proposed completion or recompletion.

11-12-08: MIRU. 11-13-08: REL O/O TOOL. LATCH PKR. RUN MICRO-VERTI LOG HSM. RUN 4450-SURF.

11-17-08: SET PKR @ 4418. CIRC 70 BBLS PKR FLUID. LATCH ONTO PKR. 11-18-08: TIH W/FISH TO 4418. CAUGHT PRONG. RAN CHART FOR NMOC. MIT TEST ON ANNULUS 540#. LOST 20# IN 35 MINS. BLED OFF. (ORIGINAL CHART &amp; COPY OF CHART ATTACHED) RIG DOWN.

Spud Date:

11-12-08

Rig Release Date:

11-18-08

I hereby certify that the information above is true and complete to the best of my knowledge and belief.

SIGNATURE

TITLE

REGULATORY SPECIALIST

DATE 11-20-2008

Type or print name DENISE PINKERTON

E-mail address: leakejd@chevron.com

PHONE: 432-687-7375

For State Use Only

APPROVED BY:

TITLE

OC DISTRICT SUPERVISOR/GENERAL MANAGER

DATE

NOV 26 2008

Conditions of Approval (if any):

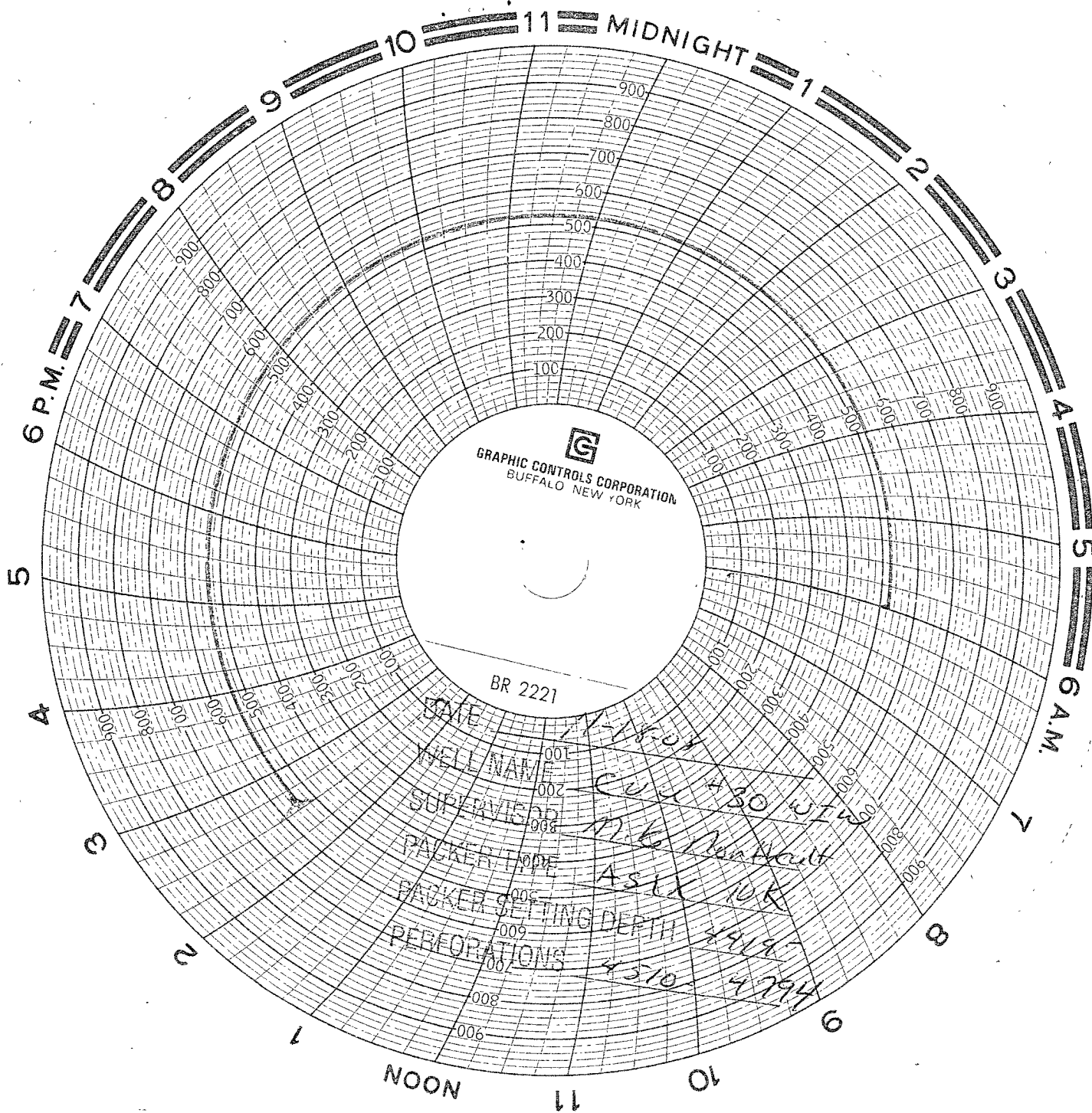

GRAPHIC CONTROLS CORPORATION  
BUFFALO, NEW YORK

BR 2221

DATE 11-18-64  
WELL NAME CUL #30 WTR  
SUPERVISOR M. G. DeHart  
PACKER TYPE ASLH 10K  
PACKER SETTING DEPTH 4919'  
PERFORATIONS 4510-4794