

Submit 3 Copies To Appropriate District
Office
District I
1625 N. French Dr. Hobbs, NM 88240
District II
1301 W. Grand Ave. Artesia, NM 88210
District III
1000 E. Broadway Blvd. Aztec, NM 87410
District IV
1220 S. St. Francis Dr., Santa Fe, NM
87505

State of New Mexico
Energy, Minerals and Natural Resources

Form C-103
May 27, 2004

OIL CONSERVATION DIVISION
1220 South St. Francis Dr.
Santa Fe, NM 87505

WELL API NO 30 025 01138
5. Indicate Type of Lease STATE <input checked="" type="checkbox"/> FEE <input type="checkbox"/> <input checked="" type="checkbox"/>
6. State Oil & Gas Lease No. B-9385
7. Lease Name or Unit Agreement Name New Mexico AN State <input checked="" type="checkbox"/>
8. Well Number 3 <input checked="" type="checkbox"/>
9. OGRID Number <input checked="" type="checkbox"/> 213190
10. Pool name or Wildcat Saunders; Permo Upper Penn <input checked="" type="checkbox"/>

SUNDRY NOTICES AND REPORTS ON WELLS (DO NOT USE THIS FORM FOR PROPOSALS TO DRILL OR TO DEEPEN OR PLUG BACK TO A DIFFERENT RESERVOIR. USE "APPLICATION FOR PERMIT" (FORM C-101) FOR SUCH PROPOSALS.)	
1. Type of Well: Oil Well <input checked="" type="checkbox"/> Gas Well <input type="checkbox"/> Other <input checked="" type="checkbox"/>	
2. Name of Operator CrownQuest Operating, LLC <input checked="" type="checkbox"/>	
3. Address of Operator c/o P.O. Box 953, Midland, TX 79702	
4. Well Location Unit Letter <u>K</u> <u>1980</u> feet from the South <u>1978</u> line and <u>1978</u> feet from the West <u>1978</u> line Section <u>22</u> Township <u>14S</u> Range <u>33E</u> NMPM Lea County <input checked="" type="checkbox"/>	
11. Elevation (Show whether DI~ RKB, RT GR, etc)	
Pit or Below-grade Tank Application <input type="checkbox"/> or Closure <input type="checkbox"/>	
Pit type <u> </u> Depth to Groundwater <u> </u> Distance from nearest fresh water well <u> </u> Distance from nearest surface water <u> </u>	
Pit Liner Thickness: <u> </u> Inil <u> </u> Below-Grade Tank: Volume <u> </u> bbls; Construction Material <u> </u>	

12. Check Appropriate Box to Indicate Nature of Notice, Report or Other Data

NOTICE OF INTENTION TO:

PERFORM REMEDIAL WORK ☐ PLUG AND ABANDON ☐
TEMPORARILY ABANDON ☐ CHANGE PLANS ☐
PULL OR ALTER CASING ☐ MULTIPLE COMPL ☐

OTHER: ☐

SUBSEQUENT REPORT OF:

REMEDIAL WORK ☐ ALTERING CASING ☐
COMMENCE DRILLING OPNS. ☐ P AND A ☐
CASING/CEMENT JOB ☐

OTHER: Casing Integrity Test ☒

13. Describe proposed or completed operations. (Clearly state all pertinent details, and give pertinent dates, including estimated date of starting any proposed work). SEE RULE 1103. For Multiple Completions: Attach wellbore diagram of proposed completion or recompletion.

9-4-08: Pulled out of hole w/tubing and BHA. Ran in well w/packer & tubing to 9323' & set packer. Acidized w/500 gals Xylene, and 1800 gals 20% acid.

9-8/15-08: Fishing job, pulled out of hole with tubing.

9-24-08: Cleaned out hole, ran in hole with tubing.

11-11-08: Ran Casing Integrity Test, pressure tested to 550 psi for 30 minutes. Chart attached.

I hereby certify that the information above is true and complete to the best of my knowledge and belief. I further certify that any pit or below-grade tank has been/will be constructed or closed according to NMOC guidelines ☒ a general permit ☐ or an (attached) alternative OCD-approved plan ☐

SIGNATURE Ann E. Ritchie TITLE Regulatory Agent DATE 11-20-08

Type or print name Ann E. Ritchie E-mail address: ann.wtor@gmail.com Telephone No. 32 684-6381
For State Use Only

APPROVED BY: Tony W. Hill TITLE OCD DISTRICT SUPERVISOR/GENERAL MANAGER DATE NOV 26 2008
Conditions of Approval (if any):

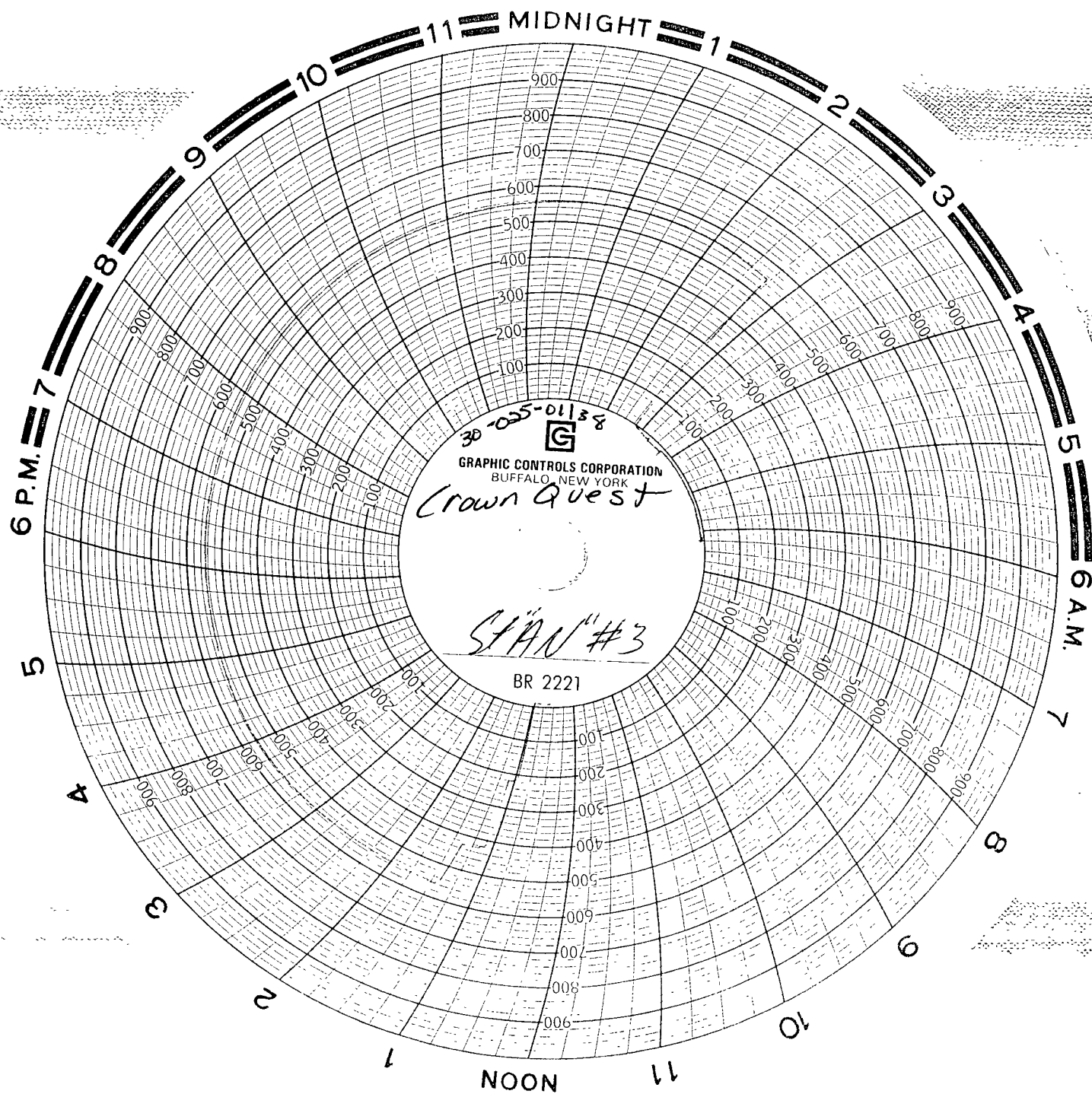

Cranquist Oper
New Mexico "AN" St
Well #3

Tested on Nov 11, 2008
By Jay Hare w/ Gandy Corp

1000 # Chart Cal on
Sept 28, 2008 By D+L Meters
Issac Luna Gandy Corp
Chart #2