

Submit 3 Copies To Appropriate District
Office
District I -
1625 N. French Dr., Hobbs, NM 88240
District II
1301 W. Grand Ave., Artesia, NM 88210
District III
1000 R. Brazos Rd., Aztec, NM 87410
District IV
1220 S. St. Francis Dr., Santa Fe, NM
87505

State of New Mexico
Energy, Minerals and Natural Resources

Form C-103
May 27, 2004

OIL CONSERVATION DIVISION
1220 South St. Francis Dr.
Santa Fe, NM 87505

WELL API NO. 30-025-38637 ✓
5. Indicate Type of Lease STATE <input checked="" type="checkbox"/> FEE <input type="checkbox"/>
6. State Oil & Gas Lease No.
7. Lease Name or Unit Agreement Name CENTRAL VACUUM UNIT ✓
8. Well Number 455 ✓
9. OGRID Number 4323 ✓
10. Pool name or Wildcat VACUUM GRAYBURG SAN ANDRES

SUNDRY NOTICES AND REPORTS ON WELLS
(DO NOT USE THIS FORM FOR PROPOSALS TO DRILL OR TO DEEPEN OR PLUG BACK TO A DIFFERENT RESERVOIR USE "APPLICATION FOR PERMIT" (FORM C-101) FOR SUCH PROPOSALS)

1. Type of Well: Oil Well ☒ Gas Well ☐ Other My WAX-835

2. Name of Operator
CHEVRON U.S.A. INC. ✓

3. Address of Operator
15 SMITH ROAD, MIDLAND, TEXAS 79705

4. Well Location
Unit Letter D: 1310 feet from the NORTH line and 660 feet from the WEST line
Section 36 Township 17-S Range 34-E NMPM County LEA ✓

11. Elevation (Show whether DR, RKB, RT, GR, etc.)
4008'

Pit or Below-grade Tank Application ☐ or Closure ☐

Pit type _____ Depth to Groundwater _____ Distance from nearest fresh water well _____ Distance from nearest surface water _____

Pit Liner Thickness: _____ mil Below-Grade Tank: Volume _____ bbls; Construction Material _____

12. Check Appropriate Box to Indicate Nature of Notice, Report or Other Data

NOTICE OF INTENTION TO:

PERFORM REMEDIAL WORK ☐ PLUG AND ABANDON ☐
TEMPORARILY ABANDON ☐ CHANGE PLANS ☐
PULL OR ALTER CASING ☐ MULTIPLE COMPL ☐

OTHER

SUBSEQUENT REPORT OF:

REMEDIAL WORK ☐ ALTERING CASING ☐
COMMENCE DRILLING OPNS. ☐ P AND A ☐
CASING/CEMENT JOB ☐

OTHER: NEW WELL COMPLETION

13. Describe proposed or completed operations. (Clearly state all pertinent details, and give pertinent dates, including estimated date of starting any proposed work). SEE RULE 1103. For Multiple Completions: Attach wellbore diagram of proposed completion or recompletion.

07-01-08: MIRU. RAN RAL/GR/CCL LOG. 07-07-08: RUN PDK-100 WATER SATURATION LOG FR 5045-3000.
07-17-08: PERF 4755-60, 4762-70, 4776-82, 4733-40, 4743-50, 4710-16, 4718-30, 4688-94, 4698-4706, 4666-70, 4673-76, 4677-84.
ACIDIZED PERFS 4666-4782 W/8000 GALS 15% HCL. 07-18-08: TIH & SET 7" C.P. @ 4652. PERF 4463-66, 4575-78, 4594-96,
4616-20, 4632-36, 4640-45. ACIDIZED PERFS 4426-4474 W/2000 GALS 15% HCL. SET C.P. @ 4550. PERF 4426-29, 4434-38,
4444-46, 4451-53, 4464-74, 4404-20, 4393-98. ACIDIZE PERFS 4392-4474 W/4000 GALS 15% HCL. 07-21-08: PU TBG. RUN DN
TO 3994. 07-22-08: TIH W/BIT TO 4551. TAGUP. DRILL THRU 1ST C.P. TAG 2ND C.P. @ 4653. DRILL THRU. 07-23-08: TIH TO
5069. TAG UP. SET PKR @ 4355. 07-24-08: RU SWAB. 07-25-08: SWAB. 07-28-08: SWAB. 07-29-08: SWAB.
08-01-08: RD SWAB. TIE WELL INTO FLOWLINE. RIG DOWN. (NO OIL)
09-04-08: CONVERSION TO INJ: MIRU. GOT OFF OF PKR. LDTBG. 09-07-08: TIH W/136 JTS TBG. 09-08-08: CIRC PKIR
FLUID. LATCH ON UNSET PKR & RESET. TEST CSG TO 500 PSI. LEAKING 75 PSI IN 15 MINS. 09-09-08: COULDN'T
RECOVER PLUG. 09-10-08: CIRC W/180 BBLs 10# BRINE. TIH W/TBG. SET PKR @ 4350. 09-11-08: RAN CHART. TEST TO
500 PSI. OK. LAND TBG. RIG DOWN.

11-22-08: ON 24 HR OPT. INJECTING 3016 MCF CO2 @ 1630 PSI.

I hereby certify that the information above is true and complete to the best of my knowledge and belief. I further certify that any pit or below-grade tank has been/will be constructed or closed according to NMOCD guidelines ☐, a general permit ☐ or an (attached) alternative OCD-approved plan ☐.

SIGNATURE Denise Pinkerton TITLE Regulatory Specialist DATE 11-24-2008

Type or print name Denise Pinkerton E-mail address: leakejd@chevron.com Telephone No. 432-687-7375

For State Use Only

APPROVED BY: [Signature] TITLE PETROLEUM ENGINEER DATE DEC 05 2008

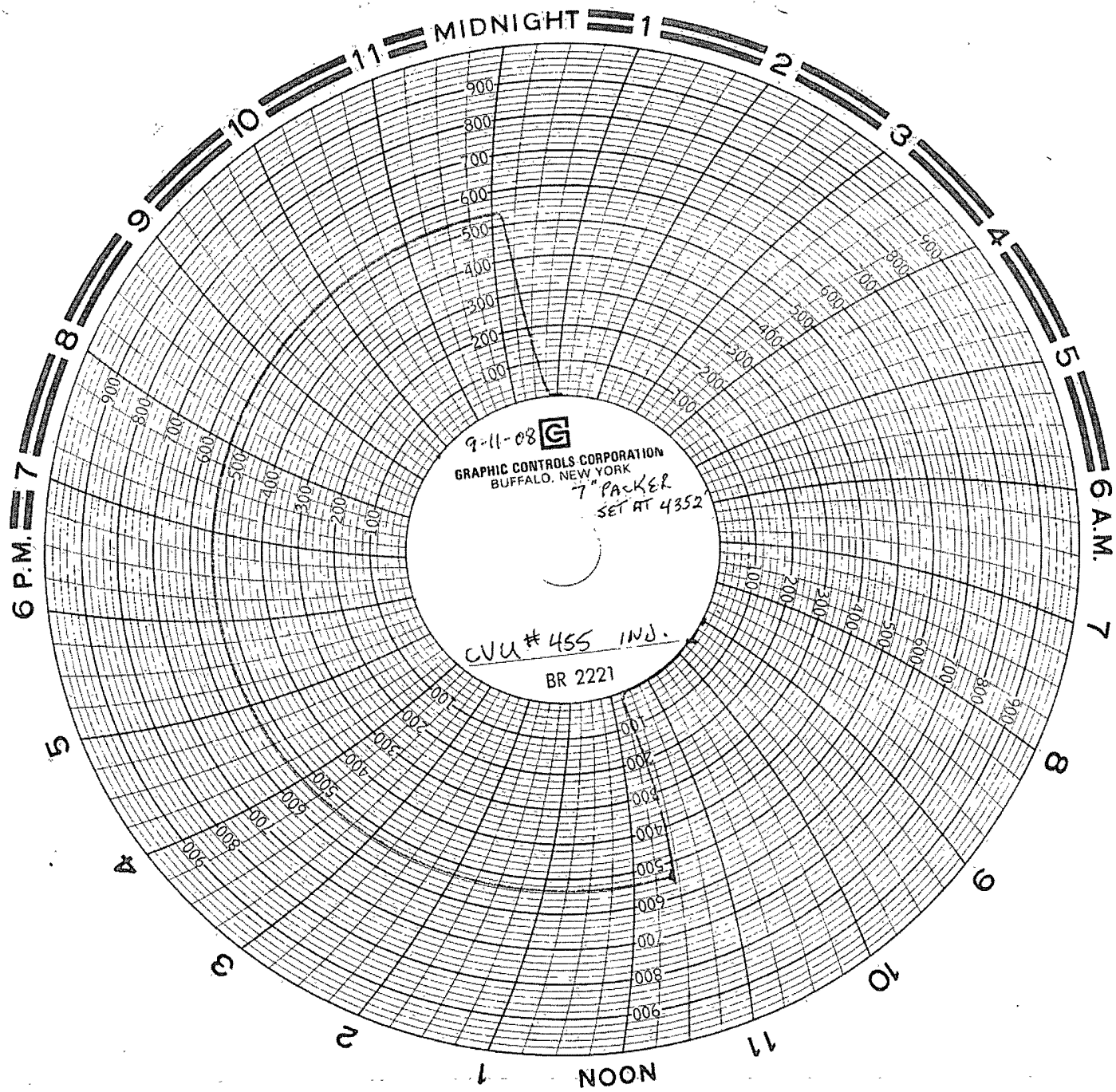

DATE 9/11/08
WELL NAME CVU 455
SUPERVISOR Bobby Hill
PACKER TYPE 2 7/8 x 7" N/Plate Arrow Set 1X 10K
PACKER SETTING DEPTH 4350
PERFORATIONS 4393' - 4782'