

UNITED STATES
DEPARTMENT OF THE INTERIOR
BUREAU OF LAND MANAGEMENT

OCD-HOBBS

I&E-CFOBS
OCD-HOBBS

FORM APPROVED

Budget Bureau No 1004-0135

Expires March 31, 1993

5. Lease Designation and Serial No.

NMNM24166

6. If Indian, Allottee or Tribe Name

7. If Unit or CA, Agreement Designation

8. Well Name and No
Sprinkle Federal #3

9. API Well No.
30-025-28521

10. Field and Pool, or Exploratory Area
Scharb; Bone Spring

11. County or Parish, State
Lea, NM

SUNDRY NOTICES AND REPORTS ON WELLS

Do not use this form for proposals to drill or to deepen or reentry to a different reservoir. Use 'APPLICATION FOR PERMIT' for such proposals

RECEIVED

HOBBSOCD

SUBMIT IN TRIPLICATE

1. Type of Well

☐ Oil Well

☐ Gas Well

☒ Other SALT WATER DISPOSAL

2. Name of Operator

DLJ Equipment Leasing LTD. Co.

2. Address

P.O. Box 2149, HC 60 Artesia Hwy, Lovington, NM 88260

Telephone No.

575-392-3575

3. Location of Well (Footage, Sec., T., R., M., or Survey Description)

1650' FNL & 460' FEL, Sec. 9, T19S, R35E

12 CHECK APPROPRIATE BOX(s) TO INDICATE NATURE OF NOTICE, REPORT, OR OTHER DATA

TYPE OF SUBMISSION

☐ Notice of Intent

☒ Subsequent Report

☐ Final Abandonment Notice

TYPE OF ACTION

☐ Abandonment

☐ Recompletion

☐ Plugging Back

☐ Casing Repair

☐ Altering Casing

☒ Other - Convert to Commercial SWD

☐ Change of Plans

☐ New Construction

☐ Non-Routine Fracturing

☐ Water Shut-Off

☐ Conversion to Injection

☐ Dispose Water

(Note Report results of multiple completion on Well Completion or Recompletion Report and Log form)

13. Describe Proposed or Completed Operations (Clearly state all pertinent details, and give pertinent dates, including estimated date of starting any proposed work. If well is directionally drilled, give subsurface locations and measured and true vertical depths for all markers and zones pertinent to this work)*

OCD Administrative Order SWD-426-A

9/15- 9/26/08

RUPU; RIH w/4 5/8" bit and drill collars. RIH w/tbg. and tag CIBP @ 10400'. Drill out. Clean perfs. Pick up 16 stands. Come out of hole and lay down drill collars. RIH w/retrievable plug and packer. RIH, tag bottom @ 10681' (fill). Set RBP @ 10665' and packer set at 10500'. Petro plex pump 3500 gals. 15% NEFE. Raise RBP and packer to 9430. Pump 3500 gals. 15% NEFE. Pressure goes to 0. RBP will not release. Change Tool RIH w/bumper sub and overshot. Released RBP. TOOH. RIH w/nickel coated packer. RIH w/3 1/2 tbg. and pkr. (296 jts = 9447.12' packer w/on-off, 2" nipple, 6' sub 9464.12' (no KB).

OCD witness (Maxey Brown). Open, well on 22" vacuum.

Began water disposal on 9/26/08.

ACCEPTED FOR RECORD

NOV 26 2008

14. I hereby certify that the foregoing is true and correct

Signed Debbie McKelvey Title Debbie McKelvey, Agent

Date 11/10/08

(This space for Federal or State office use)

Approved by [Signature]
Conditions of approval, if any

Title

Date

BUREAU OF LAND MANAGEMENT
CARLSBAD FIELD OFFICE

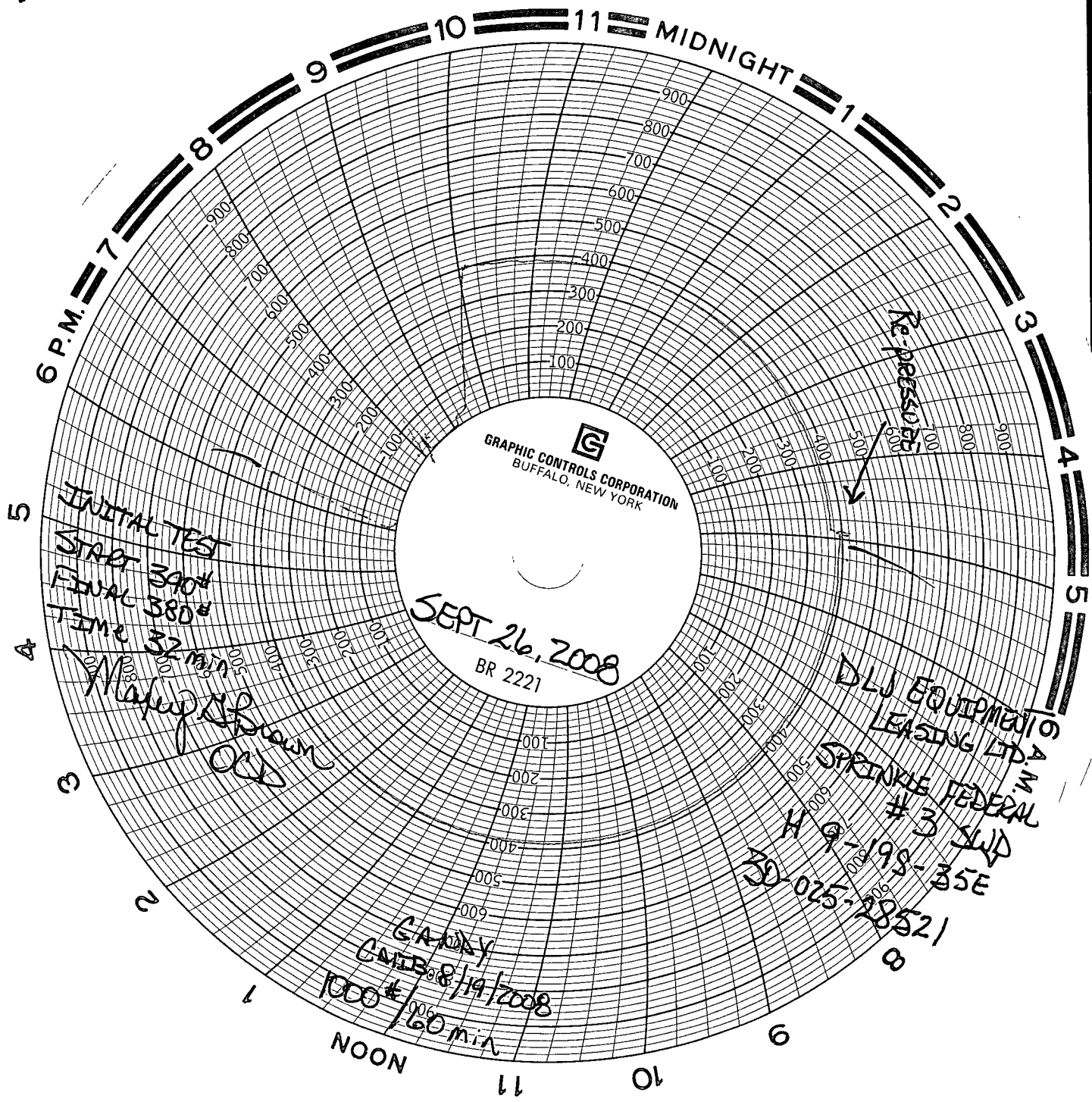

GRAPHIC CONTROLS CORPORATION
BUFFALO, NEW YORK

SEPT 26, 2008
BR 2221

INITIAL TEST
START 390#
FINAL 380#
TIME 32 min

Map of
CC

GARY
CAMB 8/19/2008
1000# / 60 min

DLJ EQUIPMENT
LEASING LTD
SPRINKLE FEDERAL
#3 SWD
H 9-198-35E
JD 025-28521
8