

Submit 3 Copies To Appropriate District  
Office  
District I  
1625 N French Blvd, Suite 100, Santa Fe, NM 87505  
District II  
1301 W Grand Ave., Artesia, NM 88210  
District III  
1000 Rio Brazos Rd., Aztec, NM 87410  
District IV  
1220 S. St Francis Dr., Santa Fe, NM 87505

RECEIVED

DEC 04 2008

HOBBSOCD

State of New Mexico  
Energy, Minerals and Natural Resources

OIL CONSERVATION DIVISION  
1220 South St. Francis Dr.  
Santa Fe, NM 87505

Form C-103  
June 19, 2008

|   |  |   |
|---|--|---|
| SUNDRY NOTICES AND REPORTS ON WELLS<br>(DO NOT USE THIS FORM FOR PROPOSALS TO DRILL OR TO DEEPEN OR PLUG BACK TO A DIFFERENT RESERVOIR. USE "APPLICATION FOR PERMIT" (FORM C-101) FOR SUCH PROPOSALS) |  | WELL API NO.<br>30-025-30044 ✓  |
| 1. Type of Well: Oil Well <input checked="" type="checkbox"/> Gas Well <input type="checkbox"/> Other <input checked="" type="checkbox"/>   |  | 5. Indicate Type of Lease<br>STATE <input checked="" type="checkbox"/> FEE <input type="checkbox"/> ✓ |
| 2. Name of Operator<br>CHEVRON MIDCONTINENT, L.P. ✓   |  | 6. State Oil & Gas Lease No.  |
| 3. Address of Operator<br>15 SMITH ROAD, MIDLAND, TEXAS 79705   |  | 7. Lease Name or Unit Agreement Name<br>LOVINGTON DEEP STATE ✓  |
| 4. Well Location<br>Unit Letter I: 1830 feet from the SOUTH line and 660 feet from the EAST line<br>Section 1 Township 17-S Range 35-E NMPM County LEA  |  | 8. Well Number 2 ✓  |
| 11. Elevation (Show whether DR, RKB, RT, GR, etc.)<br>3929' GL  |  | 9. OGRID Number 241333  |
|   |  | 10. Pool name or Wildcat<br>WILDCAT ABO ✓   |

12. Check Appropriate Box to Indicate Nature of Notice, Report or Other Data

NOTICE OF INTENTION TO:

PERFORM REMEDIAL WORK ☐ PLUG AND ABANDON ☐  
TEMPORARILY ABANDON ☐ CHANGE PLANS ☐  
PULL OR ALTER CASING ☐ MULTIPLE COMPL ☐  
DOWNHOLE COMMINGLE ☐

SUBSEQUENT REPORT OF:

REMEDIAL WORK ☐ ALTERING CASING ☐  
COMMENCE DRILLING OPNS. ☐ P AND A ☐  
CASING/CEMENT JOB ☐

OTHER:

OTHER: TEMPORARILY ABANDON WITH CHART

13. Describe proposed or completed operations. (Clearly state all pertinent details, and give pertinent dates, including estimated date of starting any proposed work). SEE RULE 1103. For Multiple Completions: Attach wellbore diagram of proposed completion or recompletion.

11-14-08: RAN CHART FOR NMOCD. TEST CSG TO 580 PSI FOR 30 MINUTES. (ORIGINAL CHART & COPY OF CHART ATTACHED). SET CIBP @ 8660'.

This Approval of Temporary  
Abandonment Expires 12-5-2013

WELL IS TEMPORARILY ABANDONED.

Spud Date:

11-14-08

Rig Release Date:

11-14-08

I hereby certify that the information above is true and complete to the best of my knowledge and belief.

SIGNATURE Denise Pinkerton TITLE REGULATORY SPECIALIST DATE 12-02-2008

Type or print name DENISE PINKERTON E-mail address: [leakejd@chevron.com](mailto:leakejd@chevron.com) PHONE: 432-687-7375

For State Use Only

APPROVED BY: Camille D. Hill TITLE OC DISTRICT SUPERVISOR/GENERAL MANAGER DATE DEC 08 2008

Conditions of Approval (if any):

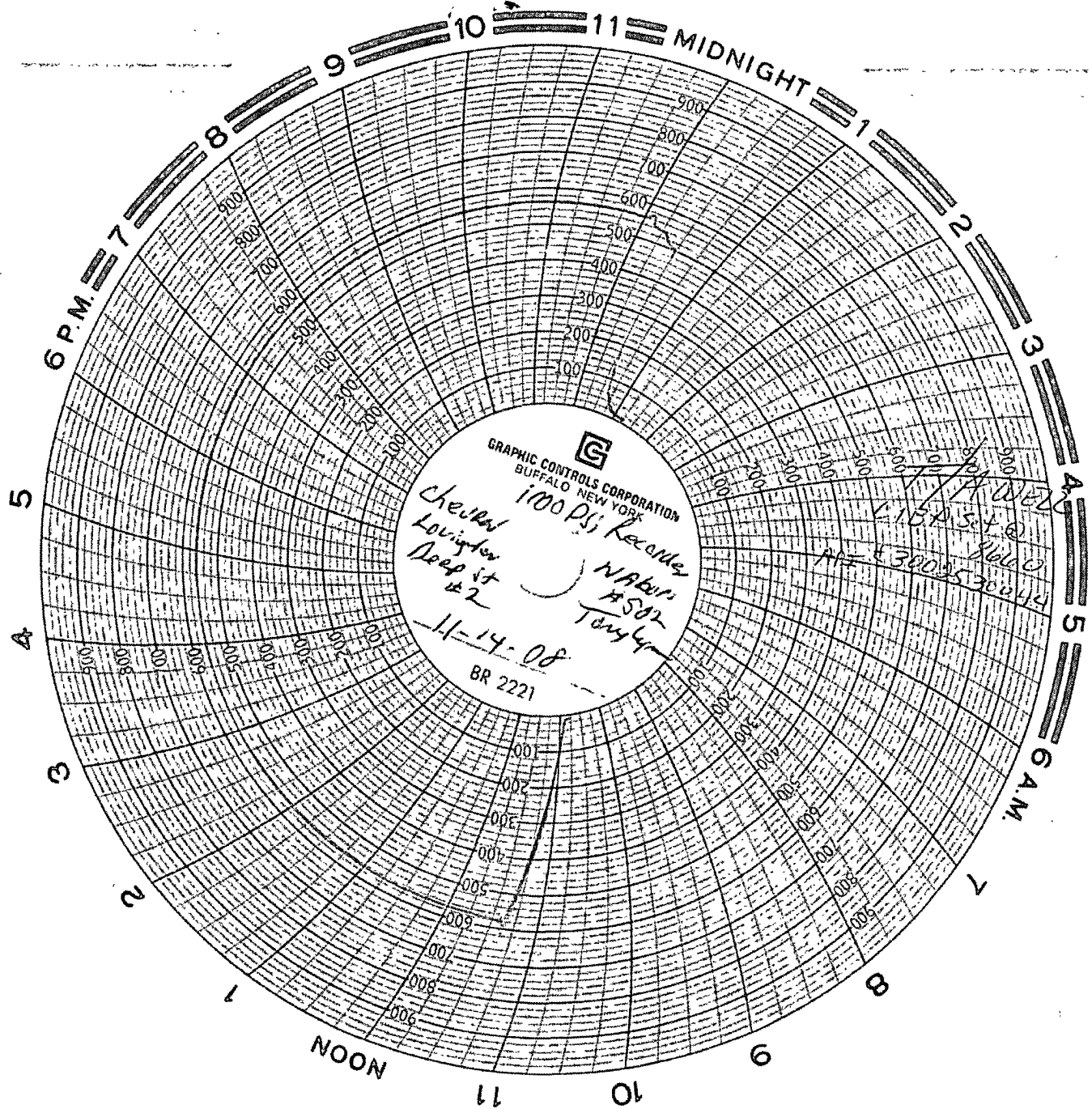

GRAPHIC CONTROLS CORPORATION  
BUFFALO NEW YORK

*Chevron*  
*1000 PSI*  
*Kramer*  
*NABR #502*  
*Tony*  
*11-14-08*  
*BR 2221*

*1.15 x 5.4 @ 8660*  
*PIF = 3802530044*