

Submit 3 Copies To Appropriate District
Office
District I
1625 N. French Dr., Hobbs, NM 87240
District II
811 South First, Artesia, NM 87210
District III
1000 Rio Brazos Rd., Aztec, NM 87410
District IV
2040 South Pacheco, Santa Fe, NM 87505

State of New Mexico
Energy, Minerals and Natural Resources

Form C-103
Revised March 25, 1999

OIL CONSERVATION DIVISION
2040 South Pacheco
Santa Fe, NM 87505

WELL API NO. 30-025-36355
5. Indicate Type of Lease STATE <input checked="" type="checkbox"/> FEE <input type="checkbox"/>
6. State Oil & Gas Lease No.
7. Lease Name or Unit Agreement Name: Vacuum Grayburg San Andres Unit
8. Well No. 233
9. Pool name or Wildcat Vacuum Grayburg San Andres

SUNDRY NOTICES AND REPORTS ON WELLS
(DO NOT USE THIS FORM FOR PROPOSALS TO DRILL OR TO DEEPEN OR PLUG BACK TO A DIFFERENT RESERVOIR. USE "APPLICATION FOR PERMIT" (FORM C-101) FOR SUCH PROPOSALS.)

1. Type of Well: Oil Well <input type="checkbox"/> Gas Well <input type="checkbox"/> Other Injection <input type="checkbox"/>	2. Name of Operator Chevron U.S.A. Inc.
3. Address of Operator 15 Smith Road - Midland, Texas 79705	4. Well Location Unit Letter L : 2630 feet from the South line and 660 feet from the West line Section 1 Township 18S Range 34E NMPM County Lea
10. Elevation (Show whether DR, RKB, RT, GR, etc.) 3997' GL	

11. Check Appropriate Box to Indicate Nature of Notice, Report, or Other Data

NOTICE OF INTENTION TO:

PERFORM REMEDIAL WORK <input type="checkbox"/>	PLUG AND ABANDON <input type="checkbox"/>
TEMPORARILY ABANDON <input type="checkbox"/>	CHANGE PLANS <input type="checkbox"/>
PULL OR ALTER CASING <input type="checkbox"/>	MULTIPLE COMPLETION <input type="checkbox"/>
OTHER: <input type="checkbox"/>	

SUBSEQUENT REPORT OF:

REMEDIAL WORK <input checked="" type="checkbox"/>	ALTERING CASING <input type="checkbox"/>
COMMENCE DRILLING OPNS. <input type="checkbox"/>	PLUG AND ABANDONMENT <input type="checkbox"/>
CASING TEST AND CEMENT JOB <input type="checkbox"/>	OTHER: Vertical Completion <input checked="" type="checkbox"/>

12. Describe Proposed or Completed Operations (Clearly state all pertinent details, and give pertinent dates, including estimated date of starting any proposed work). SEE RULE 1103. For Multiple Completions: Attach wellbore diagram of proposed completion or recompilation.

10-13-03 MIRU. TIH w/bit, dc & 2-7/8" tbg to tag @ 4556'.
10-14-03 TOH w/WS, lay down DC & bit. Perf'd from 4366-4385', 4389-4417', 4425-4448'. TIH w/RBP, 5-1/2" pkr, SN, WS; set RBP @ 4480'.
10-15-03 Acidize Grayburg San Andres perms from 4366'-4448' w/7000 gals 15% NEFE Hcl.
10-16-03 TOH w/pkr & RBP. TIH w/kill string 1987'.
10-17-03 TOH w/WS. TIH w/loc-set pkr & 2-3/8" duo-line tbg. Circ pkr fluid & set pkr @ 4311'.
10-20-03 Chart & test csg to 500 psi (good). RD. FINAL REPORT.

Original chart w/copy attached.

I hereby certify that the information above is true and complete to the best of my knowledge and belief.

SIGNATURE Laura Skinner TITLE Regulatory Specialist DATE 11-17-03

Type or print name Laura Skinner Telephone No. 432-687-7355

(This space for State use)

APPROVED BY Chris Williams TITLE OC DISTRICT SUPERVISOR/GENERAL MANAGER DATE NOV 25 2003

Conditions of approval, if any:

Need order for injection. Before injection can begin.

PRINTED IN U.S.A.

NOON

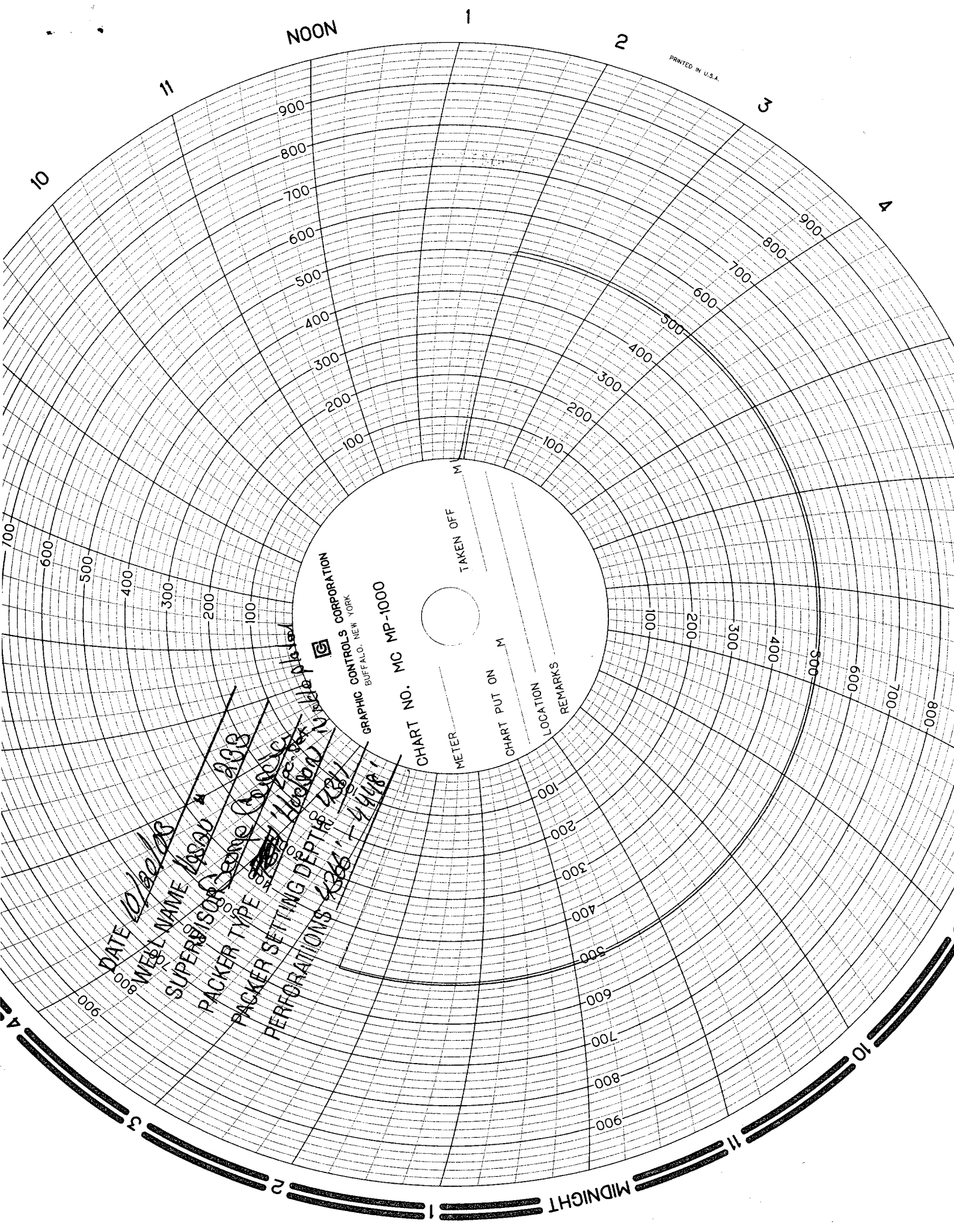

GRAPHIC CONTROLS CORPORATION
BUFFALO, NEW YORK

CHART NO. MC MP-1000

TAKEN OFF

METER

CHART PUT ON

LOCATION

REMARKS

DATE 12/20/68
WELL NAME 10030 * 200
SUPERVISOR George (A) M. C.
PACKER TYPE 11120-100
PERFORATIONS 4266' - 4448'
PACKER SETTING DEPTH 4266'