

Submit 3 Copies To Appropriate District Office
District I
1625 N. French Blvd., Suite 800
District II
1301 W. Grand Ave., Artesia, NM 88210
District III
1000 Rio Brazos Rd., Aztec, NM 87410
District IV
1220 S. St. Francis Dr., Santa Fe, NM 87505

RECEIVED

DEC 08 2008

HOBBSGOOD

State of New Mexico
Energy, Minerals and Natural Resources

OIL CONSERVATION DIVISION
1220 South St. Francis Dr.
Santa Fe, NM 87505

Form C-103
June 19, 2008

SUNDRY NOTICES AND REPORTS ON WELLS (DO NOT USE THIS FORM FOR PROPOSALS TO DRILL OR TO DEEPEN OR PLUG BACK TO A DIFFERENT RESERVOIR. USE "APPLICATION FOR PERMIT" (FORM C-101) FOR SUCH PROPOSALS)		WELL API NO. 30-025-05653 ✓
1. Type of Well: Oil Well <input type="checkbox"/> Gas Well <input type="checkbox"/> Other Injection Well		5. Indicate Type of Lease STATE <input checked="" type="checkbox"/> FEE <input type="checkbox"/>
2. Name of Operator Apache Corporation (873) ✓		6. State Oil & Gas Lease No. BO-2052
3. Address of Operator 6120 S Yale Ave, Suite 1500 Tulsa, OK 74136-4224		7. Lease Name or Unit Agreement Name North Monument G/SA Unit: Block 5
4. Well Location Unit Letter M : 660 feet from the FSL line and 660 feet from the FWL line Section 19 Township 19S Range 37E NMPM County Lea ✓		8. Well Number 013 ✓
		9. OGRID Number 00873 ✓
		10. Pool name or Wildcat Eunice Monument; Grayburg-San Andres
11. Elevation (Show whether DR, RKB, RT, GR, etc.)		

12. Check Appropriate Box to Indicate Nature of Notice, Report or Other Data

NOTICE OF INTENTION TO:

PERFORM REMEDIAL WORK ☐ PLUG AND ABANDON ☐
TEMPORARILY ABANDON ☐ CHANGE PLANS ☐
PULL OR ALTER CASING ☐ MULTIPLE COMPL ☐
DOWNHOLE COMMINGLE ☐

OTHER ☐

SUBSEQUENT REPORT OF:

REMEDIAL WORK ☐ ALTERING CASING ☐
COMMENCE DRILLING OPNS ☐ P AND A ☐
CASING/CEMENT JOB ☐

OTHER: Converted to Injection ☒

13. Describe proposed or completed operations. (Clearly state all pertinent details, and give pertinent dates, including estimated date of starting any proposed work). SEE RULE 1103. For Multiple Completions: Attach wellbore diagram of proposed completion or recompletion.

In accordance with WFX-833, this well was converted to injection via the following procedure:

05/09/08 POOH w/ production tubing.
05/12/08 Run in with 2-3/8" injection tubing and packer to 3802'. Test to 520#, held okay.
Notified NMOCD of MIT.
Successfully ran MIT 5/13/2008, lost chart.
Notified NMOCD of MIT.
Successfully ran MIT 8/1/2008. See attached chart.
Waited on injection line.
Begin injecting water 10/08/2008.

Spud Date:

Rig Release Date:

I hereby certify that the information above is true and complete to the best of my knowledge and belief.

SIGNATURE Sophie Mackay TITLE Engineering Tech DATE 12/04/2008

Type or print name Sophie Mackay E-mail address: sophie.mackay@apachecorp.com PHONE: (918)491-4864

For State Use Only

OC DISTRICT SUPERVISOR/GENERAL MANAGER

APPROVED BY: Tammy L. Lill TITLE _____ DATE DEC 12 2008

Conditions of Approval (if any):

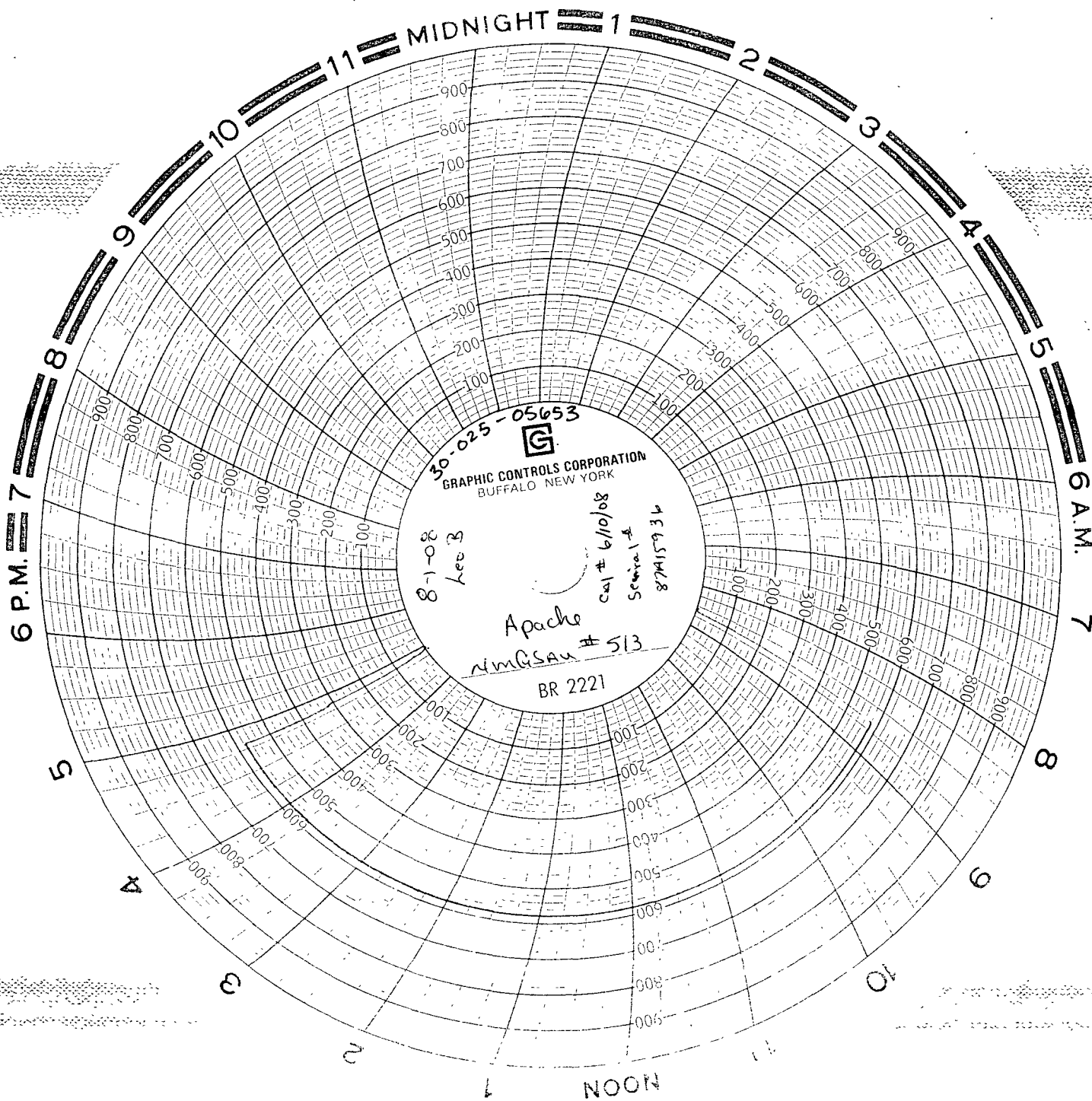

30-025-05653
GRAPHIC CONTROLS CORPORATION
BUFFALO NEW YORK
8-1-08
Leo B
cal # 6/10/08
Serial # 87A15936
Apache
NIMGSAU # 513
BR 2221