

Submit 3 Copies To Appropriate District
Office
District I
1625 N. French Dr., Hobbs, NM 88240
District II
1301 W. Grand Ave., Artesia, NM 88270
District III
1000 Rio Brazos Rd., Aztec, NM 87410
District IV
1220 S. St. Francis Dr., Santa Fe, NM
87505

RECEIVED
DEC 08 2008

HOBSOCD

State of New Mexico
Energy, Minerals and Natural Resources
OIL CONSERVATION DIVISION
1220 South St. Francis Dr.
Santa Fe, NM 87505

Form C-103
June 19, 2008

WELL API NO. 30-025-05747 ✓	
5. Indicate Type of Lease STATE <input checked="" type="checkbox"/> FEE <input type="checkbox"/>	
6. State Oil & Gas Lease No. BH-1533	
7. Lease Name or Unit Agreement Name North Monument G/SA Unit: Block 10	
8. Well Number 05 ✓	
9. OGRID Number 00873 ✓	
10. Pool name or Wildcat Eunice Monument; Grayburg-San Andres	
SUNDRY NOTICES AND REPORTS ON WELLS (DO NOT USE THIS FORM FOR PROPOSALS TO DRILL OR TO DEEPEN OR PLUG BACK TO A DIFFERENT RESERVOIR USE "APPLICATION FOR PERMIT" (FORM C-101) FOR SUCH PROPOSALS.)	
1. Type of Well: Oil Well <input type="checkbox"/> Gas Well <input type="checkbox"/> Other Injection Well	
2. Name of Operator Apache Corporation (873) ✓	
3. Address of Operator 6120 S Yale Ave, Suite 1500 Tulsa, OK 74136-4224	
4. Well Location Unit Letter <u>E</u> : 1980 feet from the <u>FNL</u> line and <u>660</u> feet from the <u>FWL</u> line Section <u>30</u> Township <u>19S</u> Range <u>37E</u> NMPM County <u>Lea</u>	
11. Elevation (Show whether DR, RKB, RT, GR, etc.)	

12. Check Appropriate Box to Indicate Nature of Notice, Report or Other Data

NOTICE OF INTENTION TO:

PERFORM REMEDIAL WORK ☐ PLUG AND ABANDON ☐
TEMPORARILY ABANDON ☐ CHANGE PLANS ☐
PULL OR ALTER CASING ☐ MULTIPLE COMPL ☐
DOWNHOLE COMMINGLE ☐

OTHER: ☐

SUBSEQUENT REPORT OF:

REMEDIAL WORK ☐ ALTERING CASING ☐
COMMENCE DRILLING OPNS ☐ P AND A ☐
CASING/CEMENT JOB ☐

OTHER: Converted to Injection ☒

13. Describe proposed or completed operations. (Clearly state all pertinent details, and give pertinent dates, including estimated date of starting any proposed work). SEE RULE 1103. For Multiple Completions: Attach wellbore diagram of proposed completion or recompletion.

In accordance with WFX-833, this well was converted to injection via the following procedure:

08/26/08 POOH w/ pump, rods and tubing.
08/29/08 Run in with 2-3/8" injection tubing and packer to 3747'.
08/30/08 Test casing to 580#, held okay.
Notified NMOCD of MIT.
Successfully ran final MIT 9/2/2008. See attached chart.
Waited on injection line.
Began injecting water 10/08/2008.

Spud Date:

Rig Release Date:

I hereby certify that the information above is true and complete to the best of my knowledge and belief.

SIGNATURE Sophie Mackay TITLE Engineering Tech DATE 12/04/2008

Type or print name Sophie Mackay E-mail address: sophie.mackay@apachecorp.com PHONE: (918)491-4864

For State Use Only

APPROVED BY: [Signature] TITLE OC DISTRICT SUPERVISOR/GENERAL MANAGER DATE DEC 15 2008

Conditions of Approval (if any):

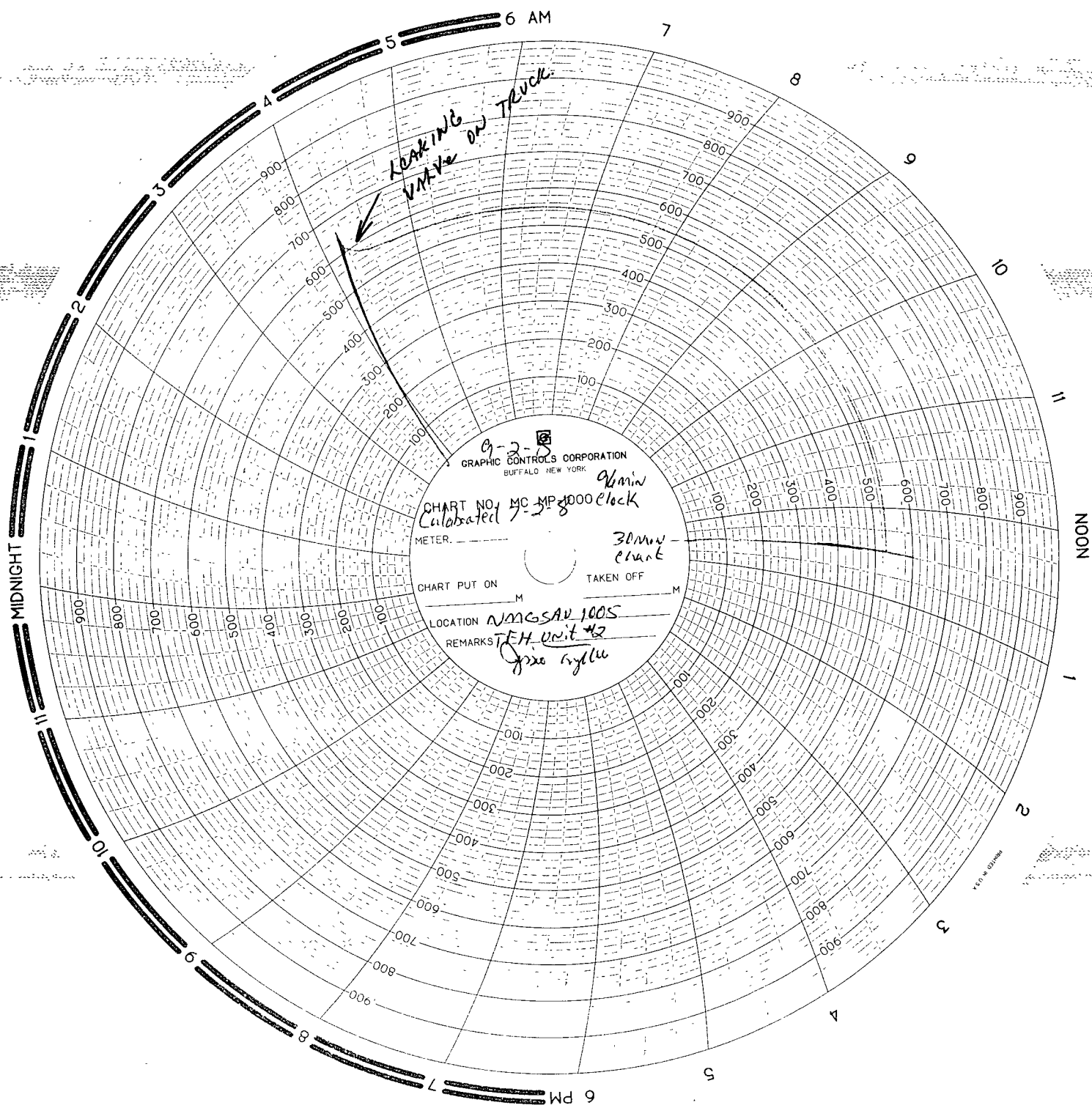

LEAKING
WATER ON TRUCK

GRAPHIC CONTROLS CORPORATION
BUFFALO, NEW YORK

CHART NO. 9-2-8
Calibrated MC MP 1000 clock

METER. 30min
TAKEN OFF 1 hour

CHART PUT ON M TAKEN OFF M

LOCATION NONGSAV 1005

REMARKS FH unit #2
3000 cycles