

Submit 3 Copies To Appropriate District
Office
District I
1625 N. French Dr., Hobbs, NM 88240
District II
1301 W. Grand Ave., Hobbs, NM 88240
District III
1000 Rio Brazos Rd., Aztec, NM 87410
District IV
1220 S. St. Francis Dr., Santa Fe, NM
87505

RECEIVED

DEC 8 2008

HOBBSOCD

State of New Mexico
Energy, Minerals and Natural Resources

OIL CONSERVATION DIVISION
1220 South St. Francis Dr.
Santa Fe, NM 87505

Form C-103
June 19, 2008

WELL API NO. 30-025-12465 ✓	
5. Indicate Type of Lease STATE <input checked="" type="checkbox"/> FEE <input type="checkbox"/>	
6. State Oil & Gas Lease No. BO-1626	
7. Lease Name or Unit Agreement Name North Monument G/SA Unit: Block 14 ✓	
8. Well Number 01 ✓	
9. OGRID Number 00873 ✓	
10. Pool name or Wildcat Eunice Monument; Grayburg-San Andres	
SUNDRY NOTICES AND REPORTS ON WELLS (DO NOT USE THIS FORM FOR PROPOSALS TO DRILL OR TO DEEPEN OR PLUG BACK TO A DIFFERENT RESERVOIR. USE "APPLICATION FOR PERMIT" (FORM C-101) FOR SUCH PROPOSALS)	
1. Type of Well: Oil Well <input type="checkbox"/> Gas Well <input type="checkbox"/> Other Injection Well	
2. Name of Operator Apache Corporation (873) ✓	
3. Address of Operator 6120 S Yale Ave, Suite 1500 Tulsa, OK 74136-4224	
4. Well Location Unit Letter A : 330 feet from the FNL line and 330 feet from the FEL line ✓ Section 36 Township 19S Range 36E NMPM County Lea	
11. Elevation (Show whether DR, RKB, RT, GR, etc.)	

12. Check Appropriate Box to Indicate Nature of Notice, Report or Other Data

NOTICE OF INTENTION TO:

PERFORM REMEDIAL WORK ☐ PLUG AND ABANDON ☐
TEMPORARILY ABANDON ☐ CHANGE PLANS ☐
PULL OR ALTER CASING ☐ MULTIPLE COMPL ☐
DOWNHOLE COMMINGLE ☐

SUBSEQUENT REPORT OF:

REMEDIAL WORK ☐ ALTERING CASING ☐
COMMENCE DRILLING OPNS. ☐ P AND A ☐
CASING/CEMENT JOB ☐

OTHER: ☐

OTHER: Converted to Injection ☒

13. Describe proposed or completed operations. (Clearly state all pertinent details, and give pertinent dates, including estimated date of starting any proposed work). SEE RULE 1103. For Multiple Completions: Attach wellbore diagram of proposed completion or recompletion.

In accordance with WFX-833, this well was converted to injection via the following procedure:

08/13/2008 - 10/08/2008
POOH w/ pump, rods and tubing.
Run in with 2-3/8" injection tubing and packer to 3730'.
Notify NMOCD of MIT.
Successfully ran MIT 8/15/2008. See attached chart.
Waited on injection line.
Began injecting water 10/08/2008.

Spud Date:

Rig Release Date:

I hereby certify that the information above is true and complete to the best of my knowledge and belief.

SIGNATURE Sophie Mackay TITLE Engineering Tech DATE 12/04/2008

Type or print name Sophie Mackay E-mail address: sophie.mackay@apachecorp.com PHONE: (918)491-4864

For State Use Only

OC DISTRICT SUPERVISOR/GENERAL MANAGER

APPROVED BY: Carly W. Hill TITLE _____ DATE DEC 15 2008

Conditions of Approval (if any):

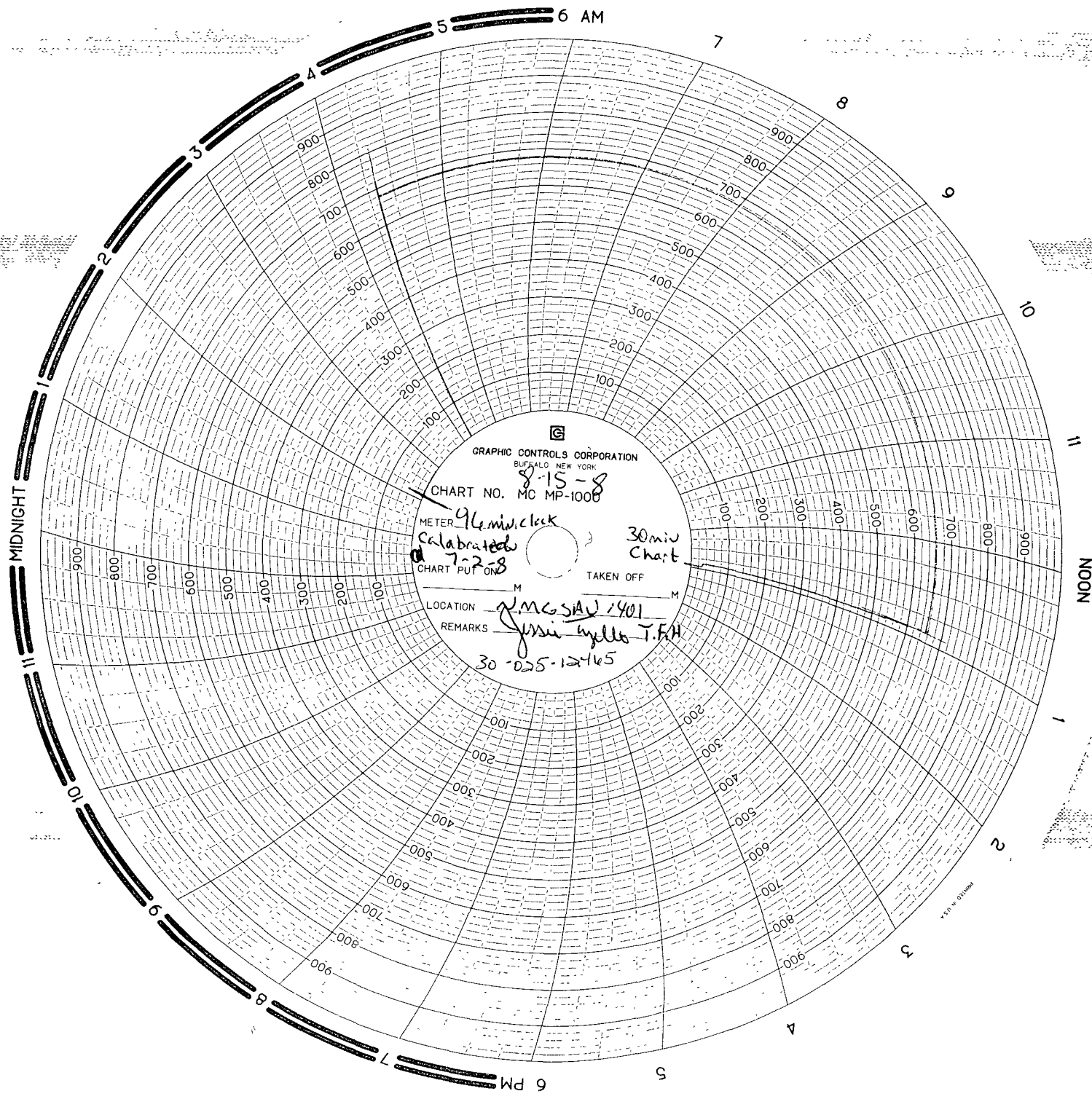

GRAPHIC CONTROLS CORPORATION
BUFFALO, NEW YORK

CHART NO. **8-15-8**
MC MP-1000

METER **96 min clock**
Calibrated
CHART PUT ON **7-2-8**

30 min
Chart

TAKEN OFF

LOCATION **MCG SIAU / 401**

REMARKS **Jesse Mylles T.F.H.**

30-025-12465